



State of Alaska  
Department of Fish and Game  
Sportfish Division

Nomination Form  
Anadromous Waters Catalog

Region Southcentral USGS Quad(s) SELDOVIA B-5 SW

Anadromous Waters Catalog Number of Water Body 241-20-10550- (-2021) (-2025)

Name of Water Body \_\_\_\_\_  USGS Name  Local Name

Addition  Deletion  Correction  Backup Information

For Office Use

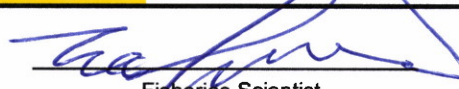
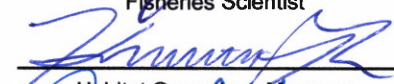
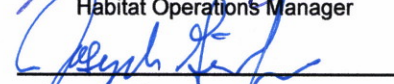
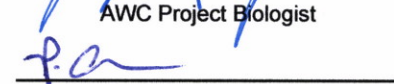
Nomination # <u>25-838</u>	 Fisheries Scientist	<u>12/09/2025</u> Date
Revision Year: <u>2026</u>	 Habitat Operations Manager	<u>12/19/25</u> Date
Revision to: <input checked="" type="checkbox"/> Atlas <input checked="" type="checkbox"/> Catalog	 AWC Project Biologist	<u>4 Dec 2025</u> Date
Revision Code: <u>A-2d, C-9</u>	 GIS Analyst	<u>12/12/2025</u> Date

OBSERVATION INFORMATION

Species	Date(s) Observed	Spawning	Rearing	Present	Anadromous
Dolly Varden	06/03/2025		✓		✓

~UPDATE/ADJUST middle hydrography segment of existing AWC Stream #241-20-10550. ✓  
 ~UPDATE/ADJUST lower hydrography segment of existing AWC Stream #241-20-10550-2021. ✓  
 ~ADD new AWC Stream #241-20-10550-2025 with Dolly Varden REARING. ✓

**Comments:**  
 See page 2 for observer comments.  
 Coordinates (Lat,Long): Upper(59.302577,-151.703803) Lower(59.302128,-151.70521)

Name of Observer (please print): Duncan Green  
 Signature: 10.231.39.10 (Web Nomination) Date: 10/09/2025  
 Agency: ADF&G - Div of SF  
 Address: 333 Raspberry Rd.  
Anchorage, AK 99518

This certifies that in my best professional judgment and belief the above information is evidence that this waterbody should be included in or deleted from the Anadromous Waters Catalog.  
 Signature of Area Biologist: \_\_\_\_\_ Date: \_\_\_\_\_ Revision 3/16  
 Name of Area Biologist (please print): \_\_\_\_\_



State of Alaska  
Department of Fish and Game  
Division of Sport Fish

Fish Survey  
Nomination Form  
Anadromous Waters Catalog

Region: South Central USGS Quad: Seldovia B-5 SW

Anadromous Waters Catalog Number of Waterway: 241-20-10550(2021) (-2025)

Name of Waterway: \_\_\_\_\_  
 Addition  Deletion  USGS Name  Local Name  
 Backup Information  Correction  For Office Use

Nomination # <b>25-838</b>	<del>_____ Fisheries Scientist _____ Date _____</del>
Revision Year: <b>2026</b>	<del>_____ Habitat Operations Manager _____ Date _____</del>
Revision to: Atlas _____ Catalog _____ Both <b>X</b>	<del>_____ AWC Project Biologist _____ Date _____</del>
Revision Code: <b>A-2d, C-9</b>	<del>_____ GIS Analyst _____ Date _____</del>

Site Information Station: FSGOA02A03 Date Observed: 6/3/2025 Legal Desc.: \_\_\_\_\_ Latitude: \_\_\_\_\_ Longitude: \_\_\_\_\_ Datum: \_\_\_\_\_  
 Up Stream 59.30258 -151.70380 WGS84  
 Down Stream 59.30213 -151.70521 WGS84

Station Comments: Stream follows the edge of the willow line downstream of habitat point. Left bank is the Potato Field, right bank is willows.

Life History: Anadromous

Species/LifeStage: Dolly Varden juvenile

Sampling Method (No. of fish): PEF (2)

**Key to Sample Method**

(PEF) Backpack Electrofisher

Additional Comments: Add Dolly Varden rearing to waypoint 02A03HAB (59.302128, -151.705210). Two juvenile Dolly Varden were collected via backpack electrofishing at or upstream of this waypoint.

Name of Observer: Duncan Green, Habitat Biologist 1

Phone: (907) 267-2892

Date Printed: 10/9/2025

Signature: \_\_\_\_\_

Address: Alaska Department of Fish & Game, Sport Fish - Research and Technical Services  
333 Raspberry Rd.  
Anchorage, AK 99518

This certifies that in my best professional judgment and belief the above information is evidence that this waterbody should be included in or deleted from the Anadromous Waters Catalog

Signature of Area Biologist: \_\_\_\_\_ Date: \_\_\_\_\_







-UPDATE/ADJUST middle hydrography segment of existing AWC Stream #241-20-10550.  
 -UPDATE/ADJUST lower hydrography segment of existing AWC Stream #241-20-10550-2021.  
 -ADD new AWC Stream #241-20-10550-2025 with Dolly Varden REARING.  
 + Please update using most recent\_GDB with line, point, lake, polygon and barrier features located in C:\DS\FR\AWC\IDraft\2025\GISData\AWC2025\_WrkingV1\_7\_April2025.gdb

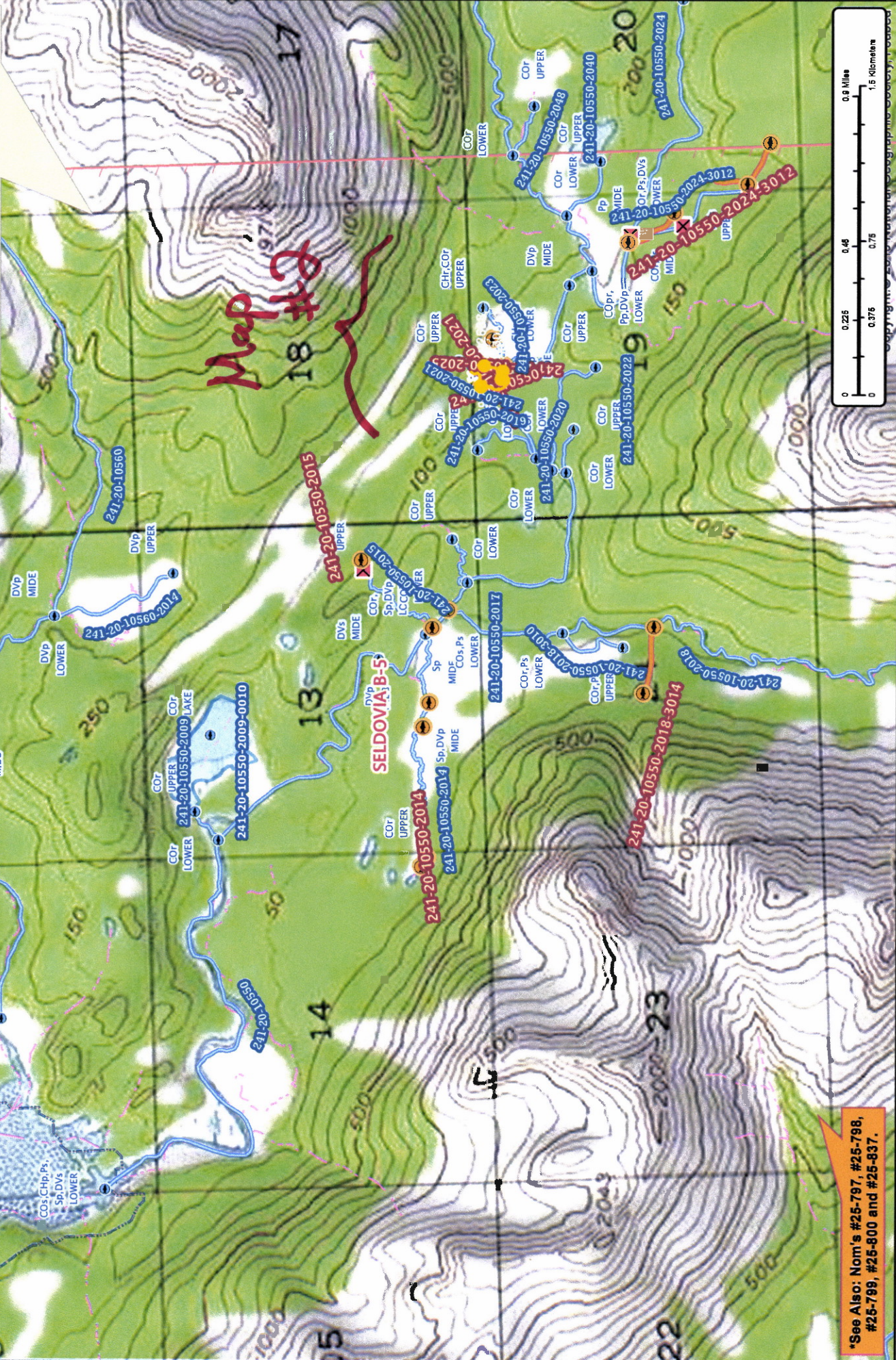

\*See Also: Nom's #25-797, #25-798, #25-799, #25-800 and #25-837.

Map #1

Nom #25-838



