





**State of Alaska
Department of Fish and Game
Sportfish Division**

**Nomination Form
Anadromous Waters Catalog**

Region Southcentral USGS Quad(s) ANCHORAGE C-6 NW
 Anadromous Waters Catalog Number of Water Body 247-50-10220-2085-3050
 Name of Water Body Buffalo Creek USGS Name Local Name
 Addition Deletion Correction Backup Information

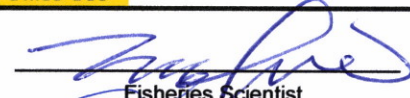
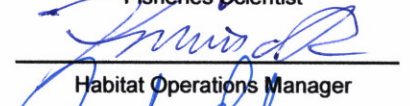
For Office Use

Nomination #	<u>25-841</u>		<u>12/26/2025</u>
Revision Year:	<u>2026</u>		<u>12/24/25</u>
Revision to:	<input checked="" type="checkbox"/> Atlas <input checked="" type="checkbox"/> Catalog		<u>18 Dec 2025</u>
Revision Code:	<u>A-1</u>		<u>12/31/2025</u>

OBSERVATION INFORMATION

Species	Date(s) Observed	Spawning	Rearing	Present	Anadromous
coho salmon (x6)	09/16/2025			✓	✓

IMPORTANT: Provide all supporting documentation that this water body is important for the occurrence, rearing, or migration of anadromous fish, including numbers of fish. **~EXTEND existing AWC Stream #247-50-10220-2085-3050 "Buffalo Creek" with COHO salmon PRESENT.**

Comments:
 Chickaloon Village Traditional Council Environmental Stewardship staff Benjamin Americus and Cody Henrikson accessed this stream by wading Moose Creek from Buffalo Mine Road. From the mouth of Buffalo Creek, we walked upstream, counting six live adult coho salmon between the mouth and a steep cascade at 61.715428, -149.070511. The most upstream fish was observed at the base of the cascade.
 Coordinates (Lat,Long): Upper(61.715428,-149.070511) Lower(61.71468,-149.07311)

Name of Observer (please print): Benjamin Americus
 Signature: 10.231.39.10 (Web Nomination) Date: 10/09/2025
 Agency: _____
 Address: 9255 Glenn Highway
Chickaloon, AK 99674

This certifies that in my best professional judgment and belief the above information is evidence that this waterbody should be included in or deleted from the Anadromous Waters Catalog.
 Signature of Area Biologist: _____ Date: _____ Revision 3/16
 Name of Area Biologist (please print): _____



adult coho
salmon

-EXTEND existing AWC Stream #247-50-10220-2085-3050 "Buffalo Creek" with COHO salmon PRESENT.
+ Please update using most recent GDB with line, point, lake, polygon and barrier features located in O:\DSFR5\AWC\Draft2026\GIS\Data\AWC2026_WrkingV1_7April2025.gdb

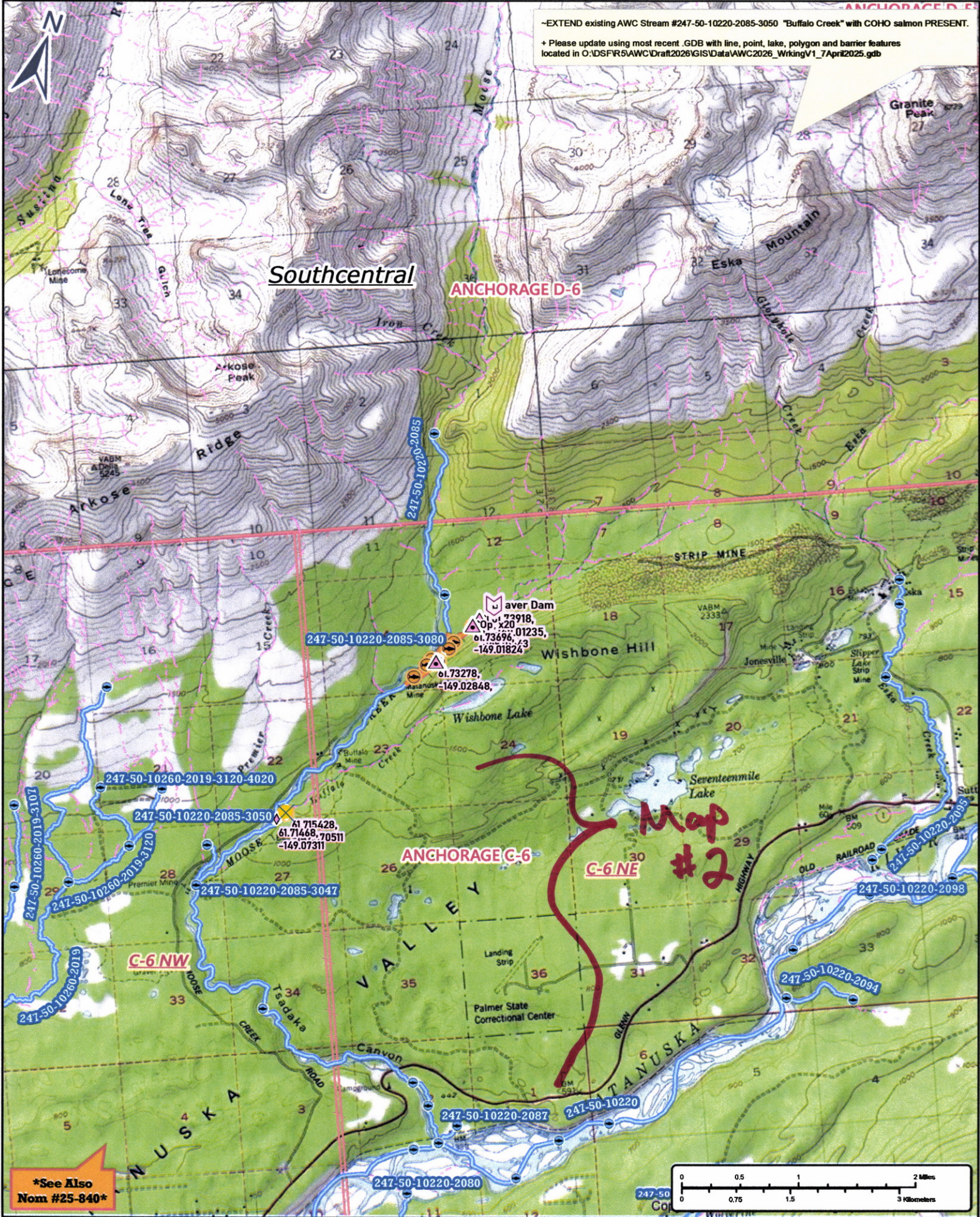

*See Also
Nom #25-840*

Nom #25-841

Map #1

-EXTEND existing AWC Stream #247-50-10220-2085-3050 "Buffalo Creek" with COHO salmon PRESENT.
+ Please update using most recent .GDB with line, point, lake, polygon and barrier features located in O:\DS\FR5\AWC\Draft2026\GIS\Data\AWC2026_WrkingV1_7April2026.gdb

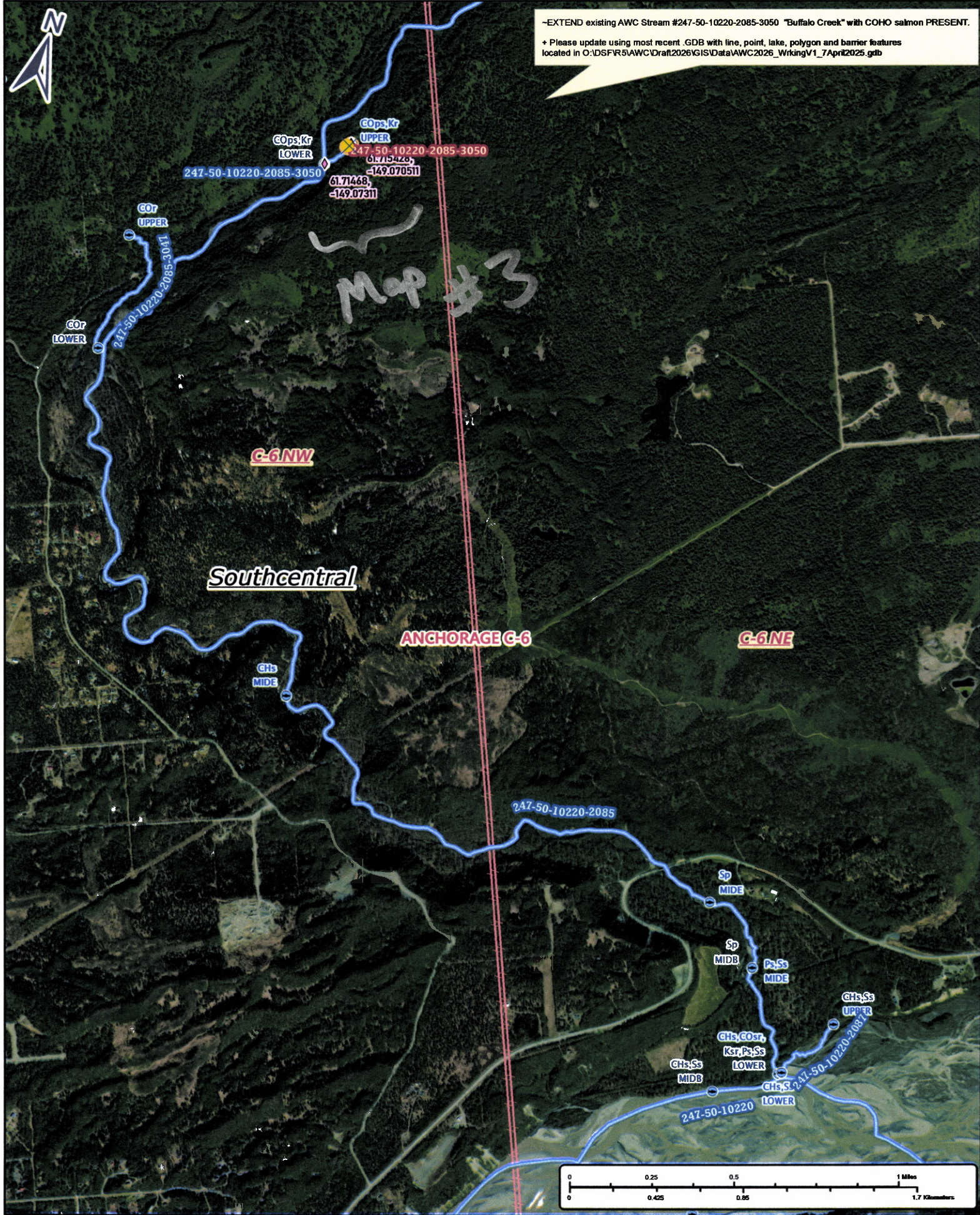

Map #3

Num #25-841

Map #2

-EXTEND existing AWC Stream #247-50-10220-2085-3060 "Buffalo Creek" with COHO salmon PRESENT;
+ Please update using most recent .GDB with line, point, lake, polygon and barrier features located in C:\USF\RB\AWC\Drain2026\GIS\DATA\AWC2026_WiringV1_7April2025.gdb

COs
x
3050
3050

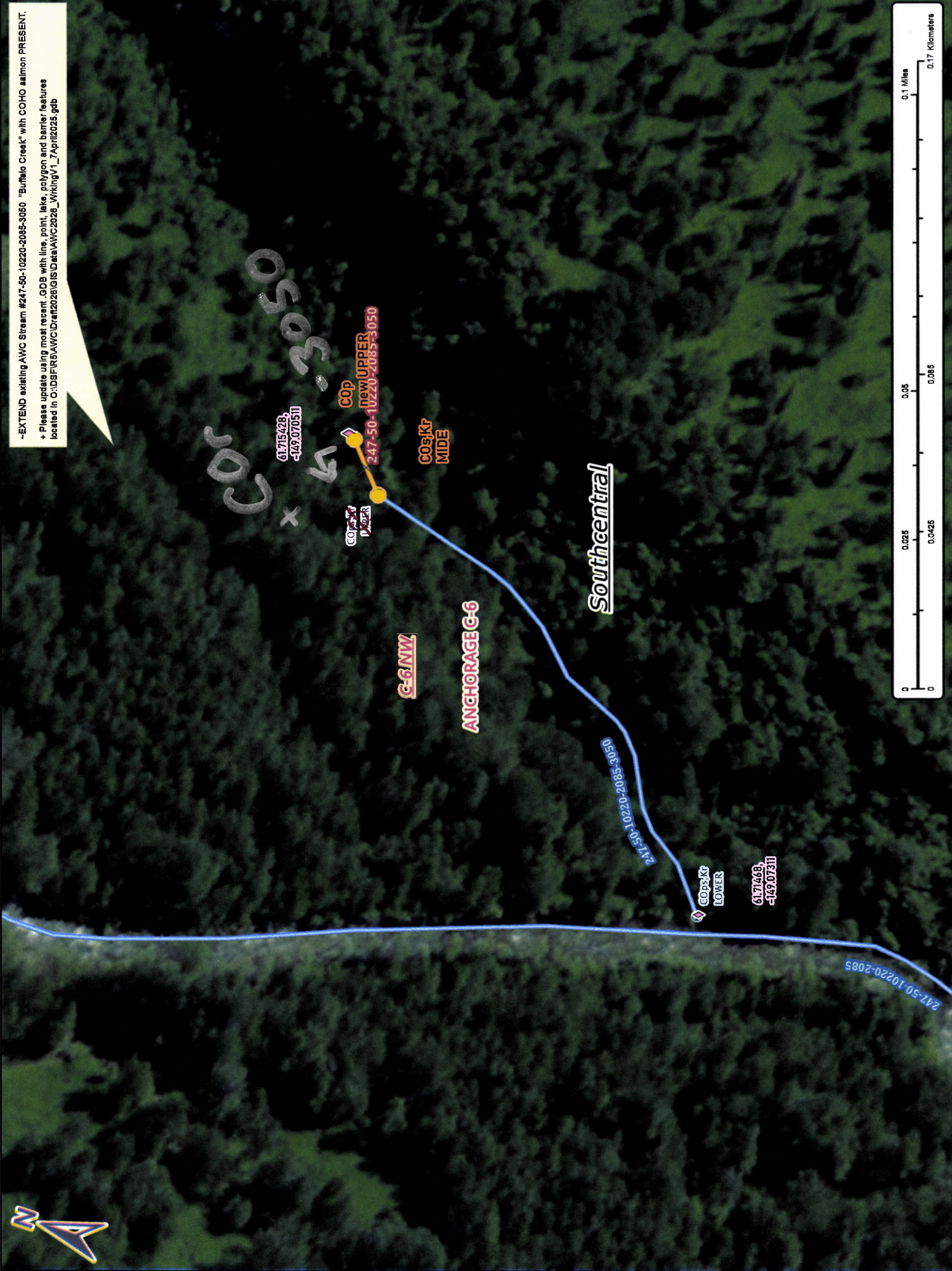

Map #3

Dom #25-841