



**State of Alaska
Department of Fish and Game
Sportfish Division**

**Nomination Form
Anadromous Waters Catalog**

Region Southcentral USGS Quad(s) CORDOVA D-6

Anadromous Waters Catalog Number of Water Body 221-30-10500

Name of Water Body Gravina River USGS Name Local Name

Addition Deletion Correction Backup Information

For Office Use

Nomination #	<u>25-846</u>	<u>[Signature]</u>	<u>12/09/2025</u>
		Fisheries Scientist	Date
Revision Year:	<u>2026</u>	<u>[Signature]</u>	<u>12/9/25</u>
		Habitat Operations Manager	Date
Revision to:	<input checked="" type="checkbox"/> Atlas <input checked="" type="checkbox"/> Catalog	<u>[Signature]</u>	<u>4 Dec 2025</u>
		AWC Project Biologist	Date
Revision Code:	<u>B-2, F-1</u>	<u>[Signature]</u>	<u>12/10/2025</u>
		GIS Analyst	Date

OBSERVATION INFORMATION

Species	Date(s) Observed	Spawning	Rearing	Present	Anadromous
pink salmon		✓			✓
chum salmon				✓	✓
Dolly Varden				✓	✓
coho salmon			✓	✓	✓

~ADD species life-phase PINK salmon SPAWNING and COHO salmon REARING to existing AWC Stream #221-30-10500 "Gravina River".

****Process Nom #25-830 first****

Comments:

See page 2 for observer comments.

Coordinates (Lat,Long): Upper(60.825902,-145.919174) Lower(60.841053,-146.022005)

Observations in this nomination also provide back-up supporting information for adult Chum and Coho salmon and Dolly Varden.

Name of Observer (please print): Duncan Green
 Signature: 10.231.39.10 (Web Nomination) Date: 10/09/2025
 Agency: ADF&G - Div of SF
 Address: 333 Raspberry Rd.
Anchorage, AK 99518

This certifies that in my best professional judgment and belief the above information is evidence that this waterbody should be included in or deleted from the Anadromous Waters Catalog.

Signature of Area Biologist: _____ Date: _____ Revision 3/16
 Name of Area Biologist (please print): _____



State of Alaska
Department of Fish and Game
Division of Sport Fish

Fish Survey
Nomination Form
Anadromous Waters Catalog

Region: South Central

USGS Quad: Cordova D-6

Anadromous Waters Catalog Number of Waterway: 221-30-10500

Name of Waterway: Gravina River

USGS Name

Local Name

Addition

Deletion

For Office Use

Correction

Backup Information

Nomination # 25-846	_____ Fisheries Scientist	_____ Date
Revision Year: 2026	_____ Habitat Operations Manager	_____ Date
Revision to: Atlas _____ Catalog _____ Both _____	_____ AWC Project Biologist	_____ Date
Revision Code: B-2, F-1	_____ GIS Analyst	_____ Date

Site Information Station: FSGOA09C01 Date Observed: 8/17/2025 Legal Desc.: _____ Latitude: _____ Longitude: _____ Datum: _____
Up Stream 60.82590 -145.91917 WGS84
Down Stream 60.84105 -146.02201 WGS84

Station Comments: Lots of small woody debris in upper reach, gradually becoming larger toward the downstream waypoint, with many logjams near the takeout. Heavy bear activity, including one large grizzly bear wading near the habitat site.

Life History: Anadromous

Species/LifeStage: coho salmon juvenile

Species/LifeStage: coho salmon adult

Species/LifeStage: Dolly Varden adult

Species/LifeStage: chum salmon adult

Species/LifeStage: pink salmon adult spawning

Sampling Method (No. of fish): DIP (3) VOG (44)

Sampling Method (No. of fish): BEF (5) VOB (17)

Sampling Method (No. of fish): BEF (14) VOB (58)

Sampling Method (No. of fish): BEF (2) VOB (17)

Sampling Method (No. of fish): BEF (3) VOB (527)

Key to Sample Method

(BEF) Boat-Mounted Electrofisher

(VOG) Visual Observation, Ground

(VOB) Visual Observation, Boat

(DIP) Dip Net

Additional Comments: See upstream nomination 25-830. Add pink salmon spawning to upstream waypoint 09C01HAB (60.825902, -145.919174), where 21 pink salmon were actively spawning. Add chum salmon (n=2) presence, Dolly Varden (n=3) presence, and coho salmon (n=2) presence to waypoint 681 (60.831258, -145.928154). Adults of each species were collected/observed upstream of that waypoint. Add coho salmon rearing to downstream waypoint CORX14 (60.841220, -146.022219), above which waypoint 47 juvenile coho

Name of Observer: Duncan Green, Habitat Biologist 1

Phone: (907) 267-2892

Date Printed: 10/9/2025

Signature: _____

Address: Alaska Department of Fish & Game, Sport Fish - Research and Technical Services
333 Raspberry Rd.
Anchorage, AK 99518

This certifies that in my best professional judgment and belief the above information is evidence that this waterbody should be included in or deleted from the Anadromous Waters Catalog

Signature of Area Biologist: _____ Date: _____







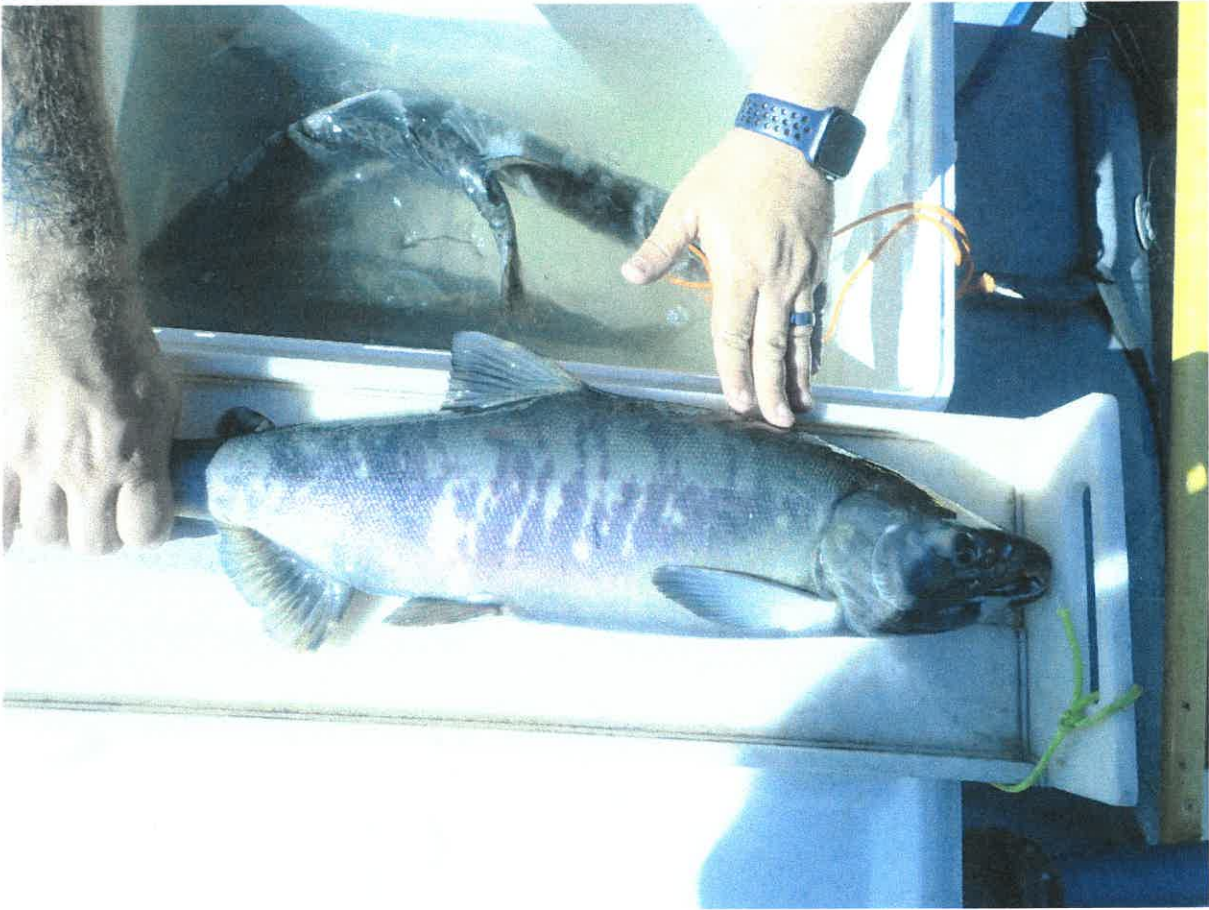



-ADD species life-phase PINK salmon SPAWNING and COHO salmon REARING to existing AWC Stream #221-30-10500 "Gravina River"
+ Please update using most recent .GDB with line, point, lake, polygon and barrier features located in O:\DS\FR\AWC\IDraft2026\GIS\data\AWC2026_WrkingV1_7April2025.gdb

***See Also Nbrms #25-830,
#25-831 and #25-833****

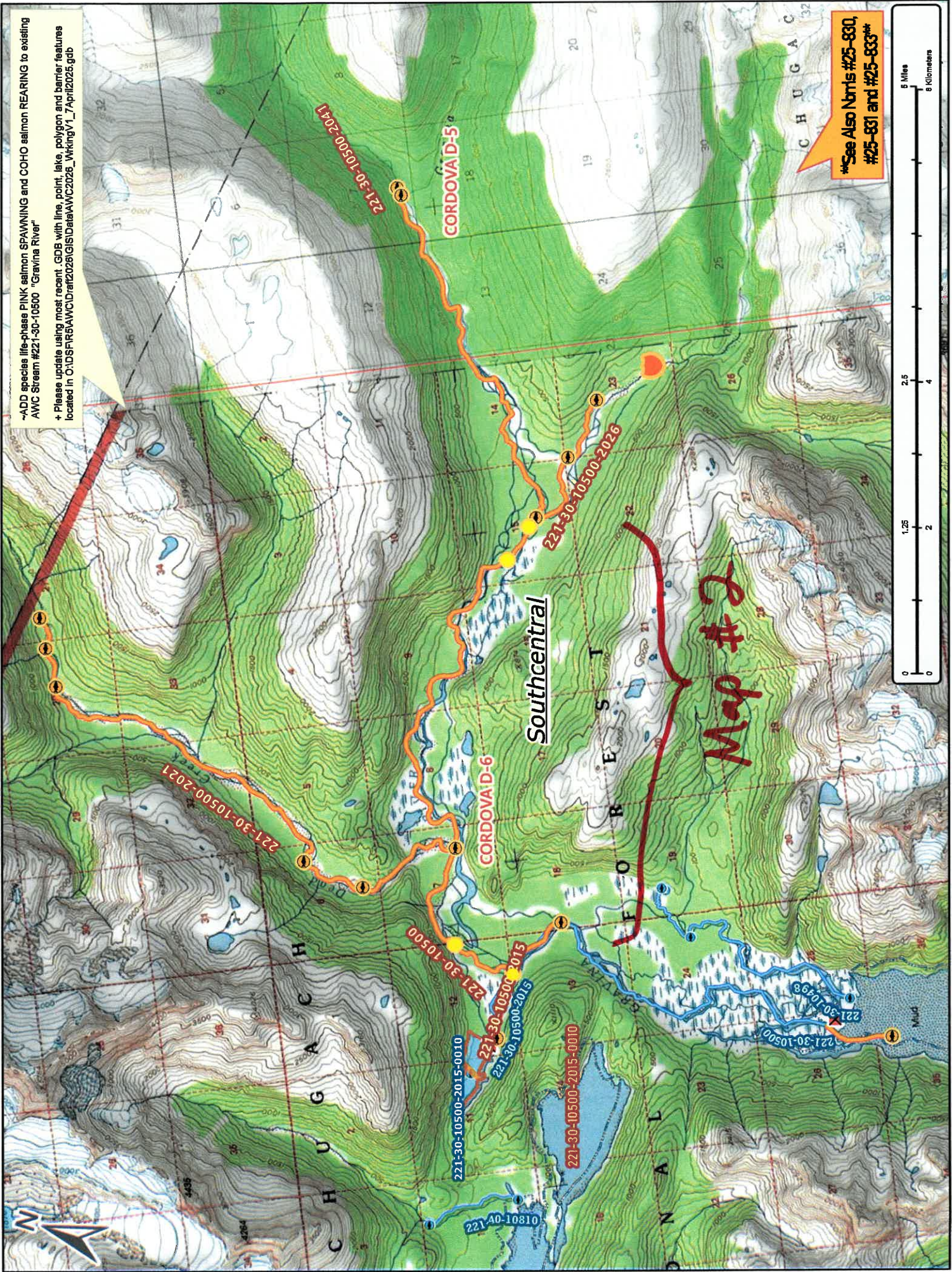

Map #2

Map #1

Dom #25-846

--ADD species life-phase PINK salmon SPAWNING and COHO salmon REARING to existing AWC Stream #221-30-10500 "Gravina River"
 + Please update using most recent .GDB with line, point, lake, polygon and barrier features located in O:\DS\FR\AWC\Draft2026\GIS\DATA\AWC2026_Vrking_V1_7_April2026.gdb



See Also Norris #25-830, #25-831 and #25-833

Map #2

Non # 25-846

-ADD species life-phase PINK salmon SPAWNING and COHO salmon REARING to existing AWC Stream #221-30-10500 "Gravina River"

+ Please update using most recent .GDB with line, point, lake, polygon and barrier features located in O:\DSFR5\AWC\Draft2026\GIS\Data\AWC2026_WorkingV1_7April2025.gdb

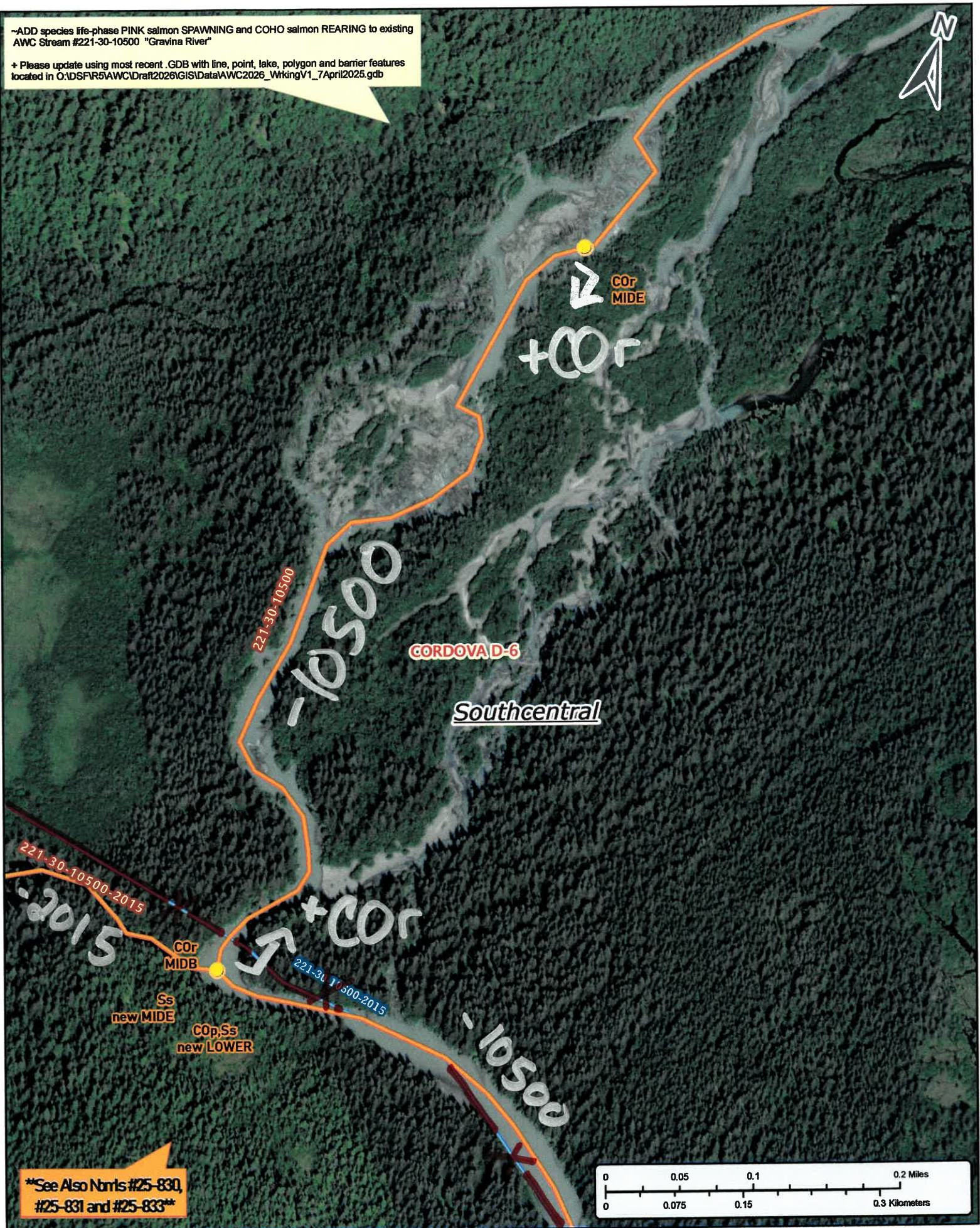

**See Also Noms #25-830,
#25-831 and #25-833**

Nom #25-846

Map #3

-ADD species life-phase PINK salmon SPAWNING and COHO salmon REARING to existing AWC Stream #221-30-10500 "Gravina River"
+ Please update using most recent .GDB with line, point, lake, polygon and barrier features located in O:\DS\FR6\AWC\Draw\2026\GIS\Data\AWC2026_WkingV1_7April2025.gdb



**See Also Noms #25-830,
#25-831 and #25-833**

Map # 4

Nom # 25-846