



**State of Alaska
Department of Fish and Game
Sportfish Division**

**Nomination Form
Anadromous Waters Catalog**

Region Southcentral

USGS Quad(s) VALDEZ A-6 (SE) (SW), A-7 (SE)

Anadromous Waters Catalog Number of Water Body 221-60-11370 (-2165) (-3011); (-2254) (-3258)

Name of Water Body Lowe River USGS Name Local Name

Addition Deletion Correction Backup Information

For Office Use

Nomination #	<u>25-847</u>		<u>12/09/2025</u>
Revision Year:	<u>2026</u>		<u>12/9/25</u>
Revision to:	<input checked="" type="checkbox"/> Atlas <input checked="" type="checkbox"/> Catalog		<u>5 Dec 2025</u>
Revision Code:	<u>C-9, B-2, F-1, B-4</u>		<u>12/10/2025</u>
		GIS Analyst	Date

OBSERVATION INFORMATION

Species	Date(s) Observed	Spawning	Rearing	Present	Anadromous
Dolly Varden	08/16/2025		✓	✓	✓
pink salmon	08/16/2025			✓	✓
sockeye salmon	08/16/2025			✓	✓
coho salmon	08/16/2025			✓	✓

~UPDATE/ADJUST hydrography of existing AWC Stream #221-60-11370 "Lowe River". ✓
 ~UPDATE/ADJUST hydrography of the following AWC Streams, all tributaries of the Lowe River; #221-60-11370-2165; #221-60-11370-2165-3011 and #221-60-11370-2254; #221-60-11370-2254-3258. ✓
 ~EXTEND upper reach of Dolly Varden REARING in existing AWC Stream #221-60-11370 "Lowe River". ✓
 ~ADD species life-phase Dolly Varden PRESENT to existing AWC Stream #221-60-11370 "Lowe River". ✓

See page 2 for observer comments.

Coordinates (Lat,Long): Upper(61.055802,-145.922888) Lower(61.082057,-146.216971)

*Observations in this nomination also provide back-up supporting information for adult Chum, Coho and Pink salmon presence in existing AWC Stream #221-60-11370 "Lowe River".

Name of Observer (please print): Duncan Green
 Signature: 10.231.39.10 (Web Nomination) Date: 10/09/2025
 Agency: ADF&G - Div of SF
 Address: 333 Raspberry Rd.
Anchorage, AK 99518

This certifies that in my best professional judgment and belief the above information is evidence that this waterbody should be included in or deleted from the Anadromous Waters Catalog.

Signature of Area Biologist: _____ Date: _____ Revision 3/16
 Name of Area Biologist (please print): _____



State of Alaska
Department of Fish and Game
Division of Sport Fish

Fish Survey
Nomination Form
Anadromous Waters Catalog

Region: South Central

USGS Quad: Valdez A-6 (SE)(SW), A-7

Anadromous Waters Catalog Number of Waterway: 221-60-11370 (-2165) (-3011); (-2254) (-3258)

Name of Waterway: Lowe River

USGS Name

Local Name

Addition

Deletion

For Office Use

Correction

Backup Information

Nomination # 25-847	Fisheries Scientist	Date
Revision Year: 2026	Habitat Operations Manager	Date
Revision to: Atlas _____ Catalog _____ Both X	AWC Project Biologist	Date
Revision Code: C-9, B-2, F-1	GIS Analyst	Date

Site Information Station: FSGOA08C01 Date Observed: 8/16/2025 Legal Desc.: Latitude: Longitude: Datum:
Up Stream 61.05580 -145.92289 WGS84
Down Stream 61.08206 -146.21697 WGS84

Station Comments: Habitat site at Alyeska Pipeline bridge, just below Keystone Canyon. Mostly cloudy, windy, light rain.

Life History: Anadromous

Species\LifeStage: coho salmon adult

Species\LifeStage: sockeye salmon adult

Species\LifeStage: pink salmon adult

Species\LifeStage: Dolly Varden adult

Species\LifeStage: Dolly Varden juvenile

Sampling Method (No. of fish): BEF (1) VOB (8)

Sampling Method (No. of fish): BEF (2) VOB (4)

Sampling Method (No. of fish): BEF (5) VOB (85)

Sampling Method (No. of fish): BEF (4) VOB (1)

Sampling Method (No. of fish): BEF (14) VOB (2)

Key to Sample Method

(VOB) Visual Observation, Boat

(BEF) Boat-Mounted Electrofisher

Additional Comments: Add Dolly Varden presence to waypoint 674 (61.066913, -146.076271). Three adult Dolly Varden were collected via cataraft electrofisher upstream of that waypoint. Backup information for Dolly Varden rearing (n=4) and pink salmon (n=1) presence up to waypoint 08C01HAB (61.055802, -145.922888). Backup information for sockeye salmon presence (n=6) and coho salmon presence (n=8) up to waypoint 676 (61.074295, -146.124220).

Name of Observer: Duncan Green, Habitat Biologist 1

Phone: (907) 267-2892

Date Printed: 10/9/2025

Signature:

Address: Alaska Department of Fish & Game, Sport Fish - Research and Technical Services
333 Raspberry Rd.
Anchorage, AK 99518

This certifies that in my best professional judgment and belief the above information is evidence that this waterbody should be included in or deleted from the Anadromous Waters Catalog

Signature of Area Biologist: _____ Date: _____











VALDEZ A-5

Southcentral

- UPDATE/ADJUST hydrography of existing AWC Stream #221-60-11370 "Lowe River".
- UPDATE/ADJUST hydrography of the following AWC Streams, all tributaries of the Lowe River: #221-60-11370-2165, #221-60-11370-2254, #221-60-11370-2254-3258.
- EXTEND upper reach of Dolly Varden REARING in existing AWC Stream #221-60-11370 "Lowe River".
- ADD species life-phase Dolly Varden PRESENT to existing AWC Stream #221-60-11370 "Lowe River".
- + Please update using most recent .GDB with line, point, lake, polygon and barrier features located in O:\SDSR\5\AWC\Draft\2026\GIS\Data\AWC2026_WkingV1_7April2025.gdb

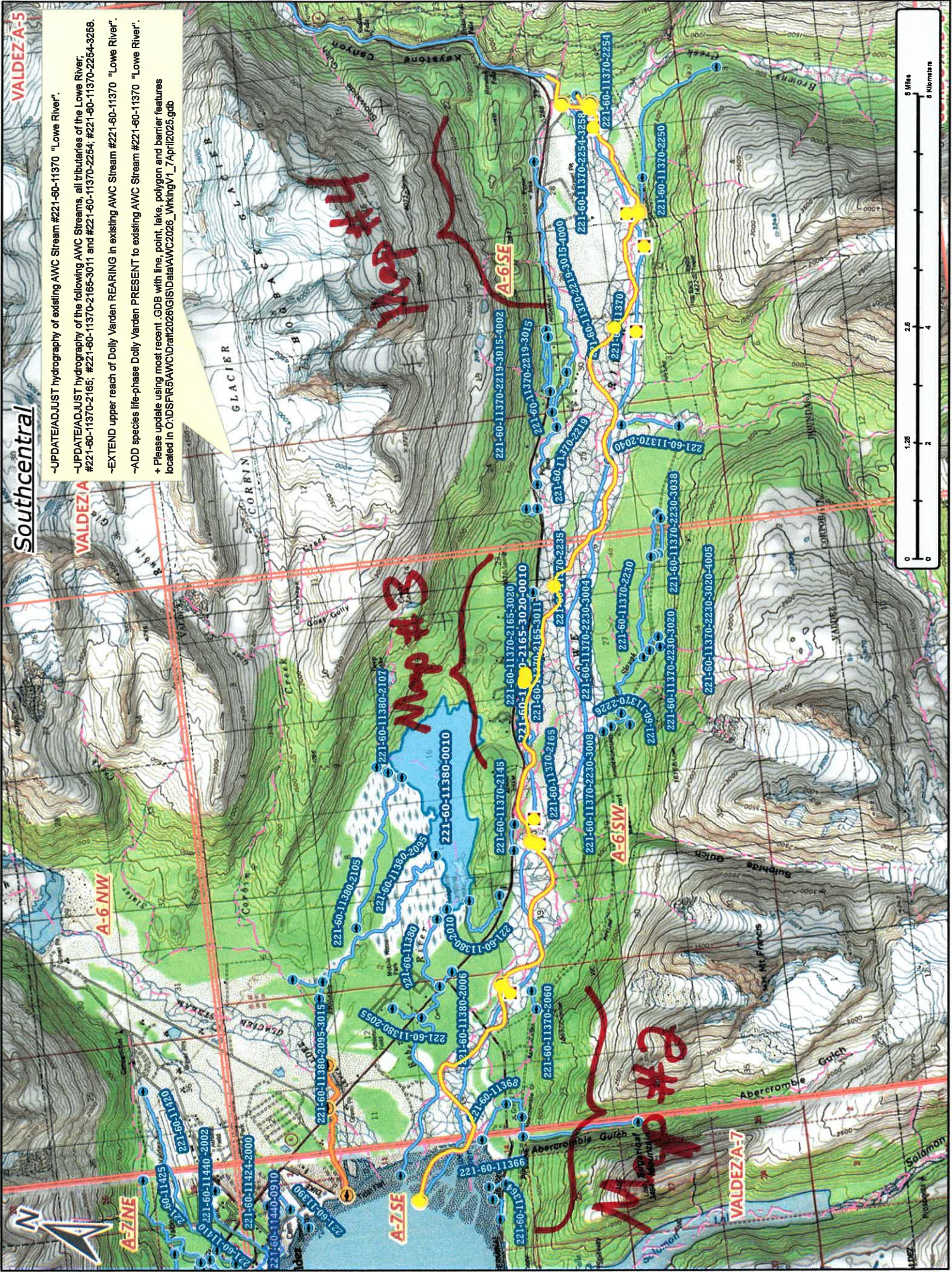

Map #1

Map #25-847



-UPDATE/ADJUST hydrography of existing AWC Stream #221-60-11370 "Lowe River".
 -UPDATE/ADJUST hydrography of the following AWC Streams, all tributaries of the Lowe River:
 #221-60-11370-2166; #221-60-11370-2165-3011 and #221-60-11370-2254; #221-60-11370-2254-3258.
 -EXTEND upper reach of Dolly Varden REARING in existing AWC Stream #221-60-11370 "Lowe River".
 -ADD species life-phase Dolly Varden PRESENT to existing AWC Stream #221-60-11370 "Lowe River".
 + Please update using most recent .GDB with line, point, lake, polygon and barrier features located in O:\D\FR\A\WC\Drain\2026\GIS\Data\AWC2026_WkingV1_7April2025.gdb

Map #2

Dom #25-847

