



State of Alaska  
Department of Fish and Game  
Sportfish Division

Nomination Form  
Anadromous Waters Catalog

Region Southcentral

USGS Quad(s) ANCHORAGE A-3

Anadromous Waters Catalog Number of Water Body 223-30-13210 (-2010) and 223-30-13200

Name of Water Body \*Lafayette River, \*Freezerburn Creek  USGS Name  Local Name

Addition  Deletion  Correction  Backup Information

For Office Use

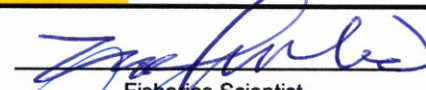
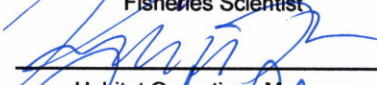
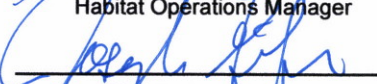
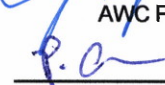
Nomination #	<u>25-852</u>		<u>12/09/2025</u>
		Fisheries Scientist	Date
Revision Year:	<u>2026</u>		<u>12/9/25</u>
		Habitat Operations Manager	Date
Revision to:	<input checked="" type="checkbox"/> Atlas <input checked="" type="checkbox"/> Catalog		<u>8 Dec 2025</u>
		AWC Project Biologist	Date
Revision Code:	<u>C-9, B-1, A-1, D-1</u>		<u>12/11/2025</u>
		GIS Analyst	Date

OBSERVATION INFORMATION

Species	Date(s) Observed	Spawning	Rearing	Present	Anadromous
Dolly Varden	08/14/2025		✓		✓

~UPDATE/ADJUST hydrography and; SHORTEN current upper reach of existing AWC Stream #223-30-13200". ✓  
 ~UPDATE/ADJUST hydrography of existing AWC Stream #223-30-13210" ""Lafayette River". ✓  
 ~ADD new species Dolly Varden PRESENT and EXTEND existing AWC Stream #223-30-13210" ""Lafayette River". ✓  
 ~ADD new AWC Stream #223-30-13210-2010 ""Freezerburn Creek" with Dolly Varden REARING. ✓

**Comments:** \*Original <sup>Path +</sup> upper extent of -13200 not well established (aerial obs only).  
 See page 2 for observer comments. New upper extent better reflects current info avail with  
 Coordinates (Lat,Long): Upper(61.055365,-147.865884) Lower(61.056660,-147.866247) imagery + hydro data.

Name of Observer (please print): Duncan Green  
 Signature: 10.231.39.10 (Web Nomination) Date: 10/10/2025  
 Agency: ADF&G - Div of SF  
 Address: 333 Raspberry Rd.  
Anchorage, AK 99518

This certifies that in my best professional judgment and belief the above information is evidence that this waterbody should be included in or deleted from the Anadromous Waters Catalog.

Signature of Area Biologist: \_\_\_\_\_ Date: \_\_\_\_\_ Revision 3/16  
 Name of Area Biologist (please print): \_\_\_\_\_



State of Alaska  
Department of Fish and Game  
Division of Sport Fish

Fish Survey  
Nomination Form  
Anadromous Waters Catalog

Region: South Central

USGS Quad: Anchorage A-3

Anadromous Waters Catalog Number of Waterway: 223-30-13210 (-2010); 223-30-13200

Name of Waterway: Freezerburn Creek

USGS Name

Local Name

Addition

Deletion

For Office Use

Correction

Backup Information

Nomination # <b>25-852</b>	<del>_____</del> Fisheries Scientist	<del>_____</del> Date
Revision Year: <b>2026</b>	<del>_____</del> Habitat Operations Manager	<del>_____</del> Date
Revision to: Atlas _____ Catalog _____ Both <b>X</b>	<del>_____</del> AWC Project Biologist	<del>_____</del> Date
Revision Code: <b>C-9, B-1, A-1, D-1</b>	<del>_____</del> GIS Analyst	<del>_____</del> Date

Site Information

Station: FSGOA06A05

Date Observed: 8/14/2025

Legal Desc.:

Latitude: Longitude: Datum:

Up Stream 61.05537 -147.86588 WGS84

Down Stream 61.05666 -147.86625 WGS84

Station Comments: Clear tributary to Lafayette River.

Life History: Anadromous

Species/LifeStage: **Dolly Varden juvenile**

Sampling Method (No. of fish): PEF **(11)**

Key to Sample Method

(PEF) Backpack Electrofisher

**Additional Comments:** **Add Dolly Varden rearing to upstream waypoint 06A05UP (61.055365, -147.865884), where two juvenile Dolly Varden were collected via backpack electrofishing.**

Name of Observer: Taylor Cubbage, Fishery Biologist 1

Phone:

Date Printed: 10/10/2025

Signature: \_\_\_\_\_

Address: Department of Fish & Game, Sport Fish  
333 Raspberry Rd.  
Anchorage, AK 99518

This certifies that in my best professional judgment and belief the above information is evidence that this waterbody should be included in or deleted from the Anadromous Waters Catalog

Signature of Area Biologist: \_\_\_\_\_ Date: \_\_\_\_\_





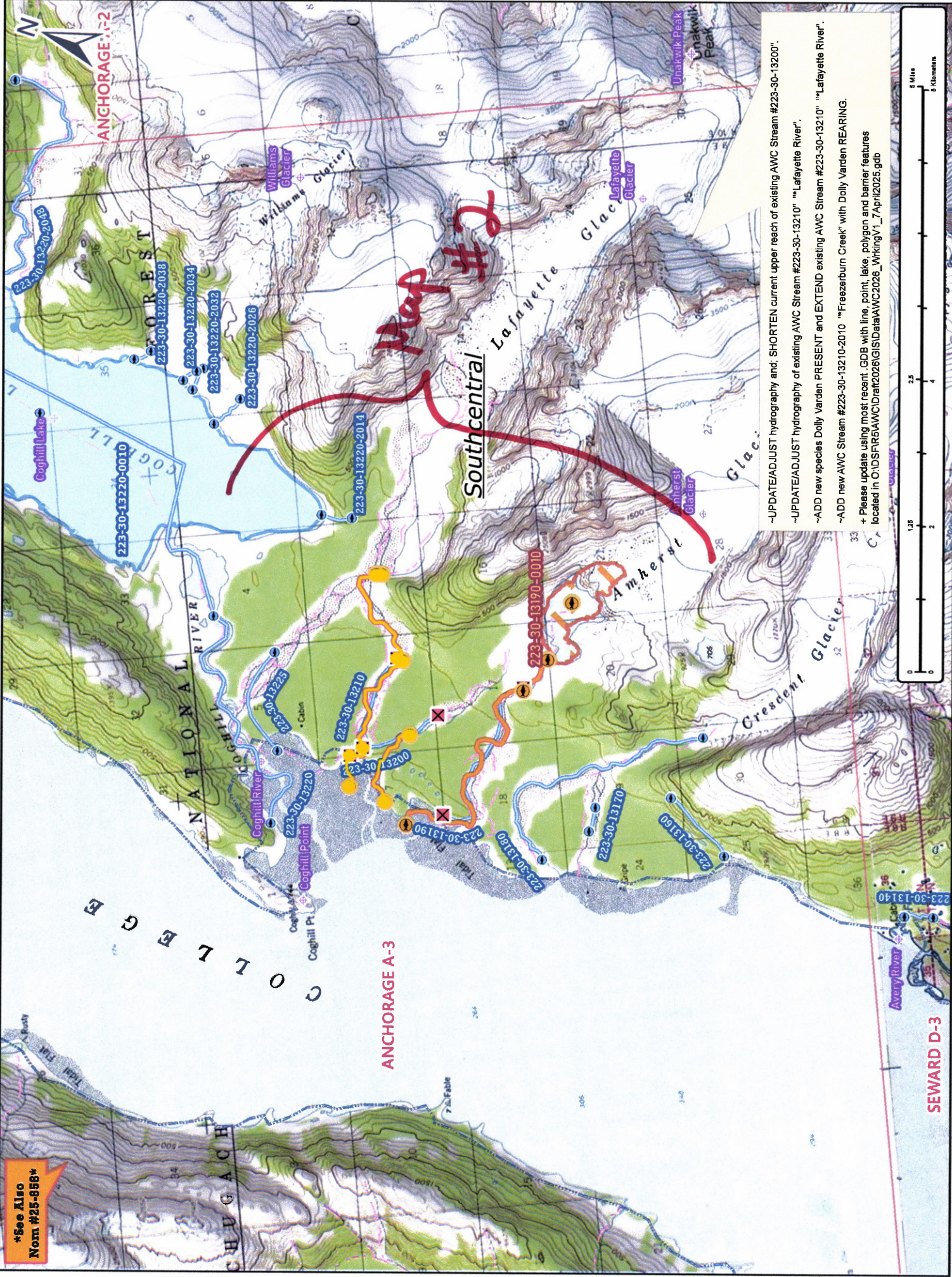

\*See Also  
Nom #25-858\*

~UPDATE/ADJUST hydrography and, SHORTEN current upper reach of existing AWC Stream #223-30-13200".  
 ~UPDATE/ADJUST hydrography of existing AWC Stream #223-30-13210" ""Lafayette River".  
 ~ADD new species Dolly Varden PRESENT and EXTEND existing AWC Stream #223-30-13210" ""Lafayette River".  
 ~ADD new species Dolly Varden PRESENT and EXTEND existing AWC Stream #223-30-13210" with Dolly Varden REARING.  
 + Please update using most recent .GDB with line, point, lake, polygon and barrier features located in C:\DSFR\AWC\Draft\2025\GISData\AWC2025\_WorkingV1\_7April2025.gdb

Map #1

Nom #25-852



**\*See Also  
Norm #25-858\***

**ANCHORAGE-A-3**

**Southcentral**

**Map # 2**

-UPDATE/ADJUST hydrography and; SHORTEN current upper reach of existing AWC Stream #223-30-13200".  
 -UPDATE/ADJUST hydrography of existing AWC Stream #223-30-13210" ""Lafayette River".  
 -ADD new species Dolly Varden PRESENT and EXTEND existing AWC Stream #223-30-13210" ""Lafayette River".  
 -ADD new AWC Stream #223-30-13210-2010 ""Freezeburn Creek" with Dolly Varden REARING.  
 + Please update using most recent GDB with line, point, lake, polygon and barrier features located in O:\IDSP\5AWC\Drat2026\GISData\AWC2026\_Wikiny1\_7April2025.gdb



*Map # 2*

*Norm # 25-858*

