



**State of Alaska
Department of Fish and Game
Sportfish Division**

**Nomination Form
Anadromous Waters Catalog**

Region Southcentral USGS Quad(s) ANCHORAGE A-2

Anadromous Waters Catalog Number of Water Body 223-30-13240 (-0010)

Name of Water Body *Yale Pond (and Creek) USGS Name Local Name
 Addition Deletion Correction Backup Information

For Office Use

| | | | |
|----------------|--|----------------------------|-------------------|
| Nomination # | <u>25-853</u> | | <u>12/09/2025</u> |
| Revision Year: | <u>2026</u> | | <u>12/9/25</u> |
| Revision to: | <input checked="" type="checkbox"/> Atlas <input checked="" type="checkbox"/> Catalog | | <u>5 Dec 2025</u> |
| Revision Code: | <u>A-2, E-9</u> | | <u>12/11/2025</u> |
| | | Fisheries Scientist | Date |
| | | Habitat Operations Manager | Date |
| | | AWC Project Biologist | Date |
| | | GIS Analyst | Date |

OBSERVATION INFORMATION

| Species | Date(s) Observed | Spawning | Rearing | Present | Anadromous |
|----------------|------------------|----------|---------|---------|------------|
| Dolly Varden | 08/15/2025 | | ✓ | ✓ | ✓ |
| sockeye salmon | 08/15/2025 | | ✓ | | ✓ |

~ (With Nom #25-848) ADD new AWC Stream #223-30-13240 ""Yale Pond Creek" with Dolly Varden PRESENT and SOCKEYE salmon and Dolly Varden REARING.

~ADD new AWC Lake #223-30-13240-0010 ""Yale Pond" with SOCKEYE salmon REARING and Dolly Varden PRESENT.

~ADD barrier above new AWC Stream #223-30-13240 ""Yale Pond Creek".

****Process Nom #25-848 concurrently****

Comments:

See page 2 for observer comments.

Coordinates (Lat,Long): Upper(61.237404,-147.664655) Lower(61.236978,-147.666116)

Process Nom #25-848 concurrently

Name of Observer (please print): Duncan Green
 Signature: 10.231.39.10 (Web Nomination) Date: 10/10/2025
 Agency: ADF&G - Div of SF
 Address: 333 Raspberry Rd.
Anchorage, AK 99518

This certifies that in my best professional judgment and belief the above information is evidence that this waterbody should be included in or deleted from the Anadromous Waters Catalog.

Signature of Area Biologist: _____ Date: _____ Revision 3/16
 Name of Area Biologist (please print): _____



State of Alaska
Department of Fish and Game
Division of Sport Fish

Fish Survey
Nomination Form
Anadromous Waters Catalog

Region: South Central

USGS Quad: Anchorage A-2

Anadromous Waters Catalog Number of Waterway: 223-30-13240 (-0010)

Name of Waterway: _____

USGS Name

Local Name

Addition

Deletion

For Office Use

Correction

Backup Information

| | | |
|---|--|--------------------------|
| Nomination # 25-853 | _____ Fisheries Scientist | _____ Date |
| Revision Year: 2026 | _____ Habitat Operations Manager | _____ Date |
| Revision to: Atlas _____ Catalog _____ Both X | _____ AWC Project Biologist | _____ Date |
| Revision Code: A-2, E-9 | _____ GIS Analyst | _____ Date |

Site Information

Station: FSGOA07A01

Date Observed: 8/15/2025

Legal Desc.: _____

Latitude: Longitude: Datum:

Up Stream 61.23740 -147.66466 WGS84

Down Stream 61.23698 -147.66612 WGS84

Station Comments: Inlet stream to Yuppie Lake. Beaver activity. Steep stream drains another higher lake with a waterfall barrier in between at 07A01UP FALLS (61.237404, -147.664655).

Life History: Anadromous

Species\LifeStage: sockeye salmon juvenile

Sampling Method (No. of fish): PEF (3)

Species\LifeStage: Dolly Varden adult

Sampling Method (No. of fish): PEF (2)

Species\LifeStage: Dolly Varden juvenile

Sampling Method (No. of fish): PEF (16)

Life History: Resident

Species\LifeStage: slimy sculpin juvenile/adult

Sampling Method (No. of fish): PEF (2)

Key to Sample Method

(PEF) Backpack Electrofisher

Additional Comments: Process with nomination 25-848 (outlet of lake downstream). Add Dolly Varden rearing/present and sockeye salmon rearing to waypoint 07A01 SOCK (61.237133, -147.665416). Ten juvenile Dolly Varden, two adult Dolly Varden, and three juvenile sockeye salmon were collected at or upstream of that waypoint.

Name of Observer: Taylor Cabbage, Fishery Biologist 1

Phone: _____

Date Printed: 10/10/2025

Signature: _____

Address: Department of Fish & Game, Sport Fish
333 Raspberry Rd.
Anchorage, AK 99518

This certifies that in my best professional judgment and belief the above information is evidence that this waterbody should be included in or deleted from the Anadromous Waters Catalog

Signature of Area Biologist: _____ Date: _____

From: [Cubbage, Taylor L \(DFG\)](#)
To: [Giefer, Joe \(DFG\)](#)
Subject: RE: Falls above "Yuppie Lake"?
Date: Monday, November 24, 2025 9:29:27 AM
Attachments: [image001.png](#)

Hey Joe,

This site was more of a series of steep cascades rather than one big waterfall if I'm remembering right. The gradient was approaching 7-9% with some cascades looking to be 2-3 m tall but with pools below. I feel like a really ambitious salmon could have made it to the upper lake, but there was nowhere for us to land above this lake outlet to check it out (alders everywhere!). I apologize you're having to follow up about a lot of these, I thought I took aerial photos and more detailed notes of the fish barriers in the field notebook but maybe they got misplaced. All the photos probably look the same flipping through the camera. I will be more diligent about accurately documenting fish passage barriers next time!

Let me know if you have more questions,
Taylor

From: Giefer, Joe (DFG) <joe.giefer@alaska.gov>
Sent: Monday, November 24, 2025 9:16 AM
To: Cubbage, Taylor L (DFG) <taylor.cubbage@alaska.gov>
Cc: Green, Duncan G (DFG) <duncan.green@alaska.gov>
Subject: Falls above "Yuppie Lake"?

Hi Taylor.

Another falls questions for you. Do you recall this one just above the lake at the outlet Yale Glacier/Bay? Cascade or falls? And do you recall approximately how high?

Thanks,

Joe Giefer

Habitat Biologist III

Anadromous Waters Catalog (AWC)

Alaska Dept. of Fish & Game

Division of Sport Fish – RTS

333 Raspberry Road, Anchorage AK 99518

Office 907-267-2336

Submit AWC Nominations electronically through the Online Portal here:

<https://www.adfg.alaska.gov/sf/SARD/AWC/index.cfm?ADFG=nomSubmit.home>





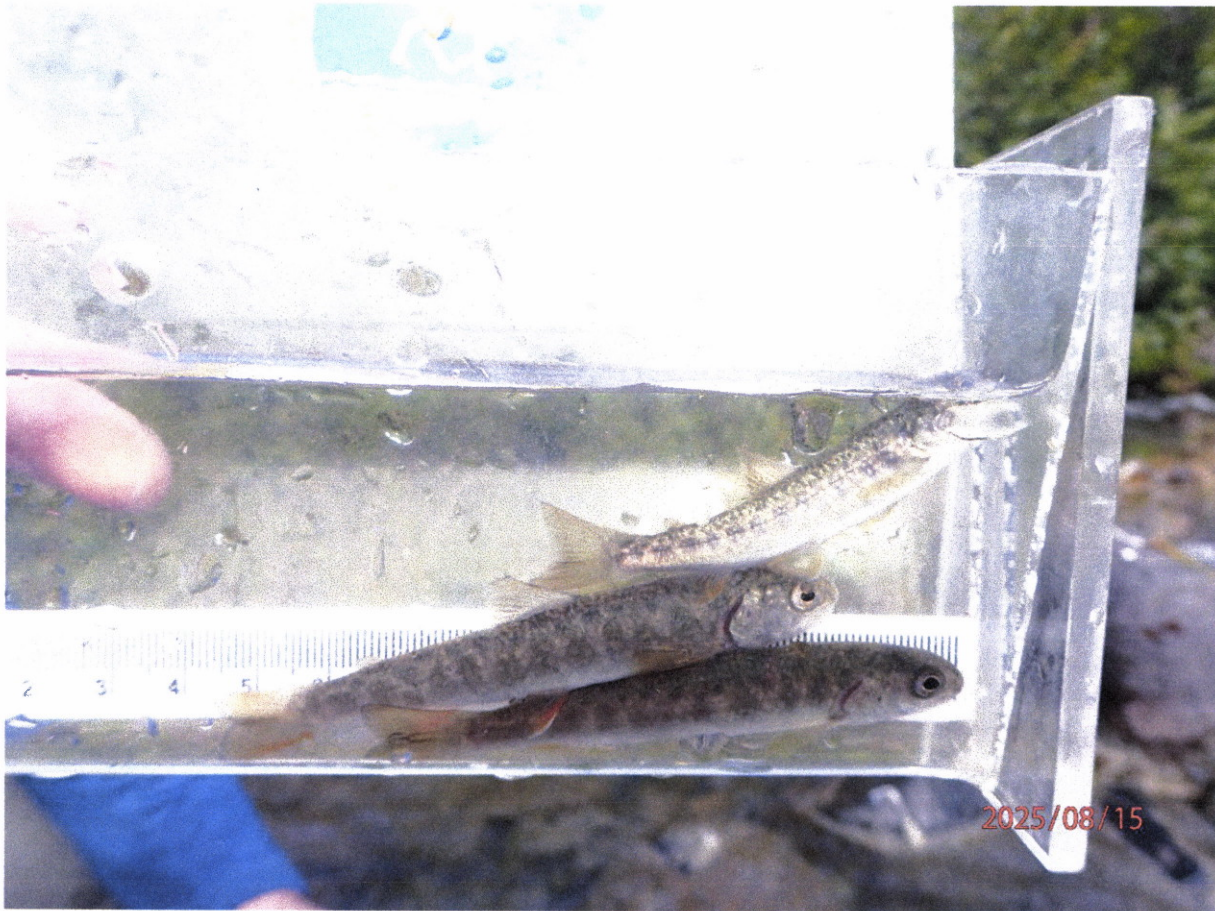

2025/08/15



2025/08/15



2025/08/15

~(With Nom #25-848) ADD new AWC Stream #223-30-13240 "Yale Pond Creek" with Dolly Varden PRESENT and SOCKEYE salmon and Dolly Varden REARING.
 -ADD new AWC Lake #223-30-13240-0010 "Yale Pond" with SOCKEYE salmon REARING and Dolly Varden PRESENT.
 -ADD barrier above new AWC Stream #223-30-13240 "Yale Pond Creek".
 + Please update using most recent GDB with line, point, lake, polygon and barrier features located in O:\D\S\RF5\AWC\ID\nt2026\GIS\Data\AWC2026_WkingV1_7Apr12025.gdb

*See Also
 Nom #25-848*

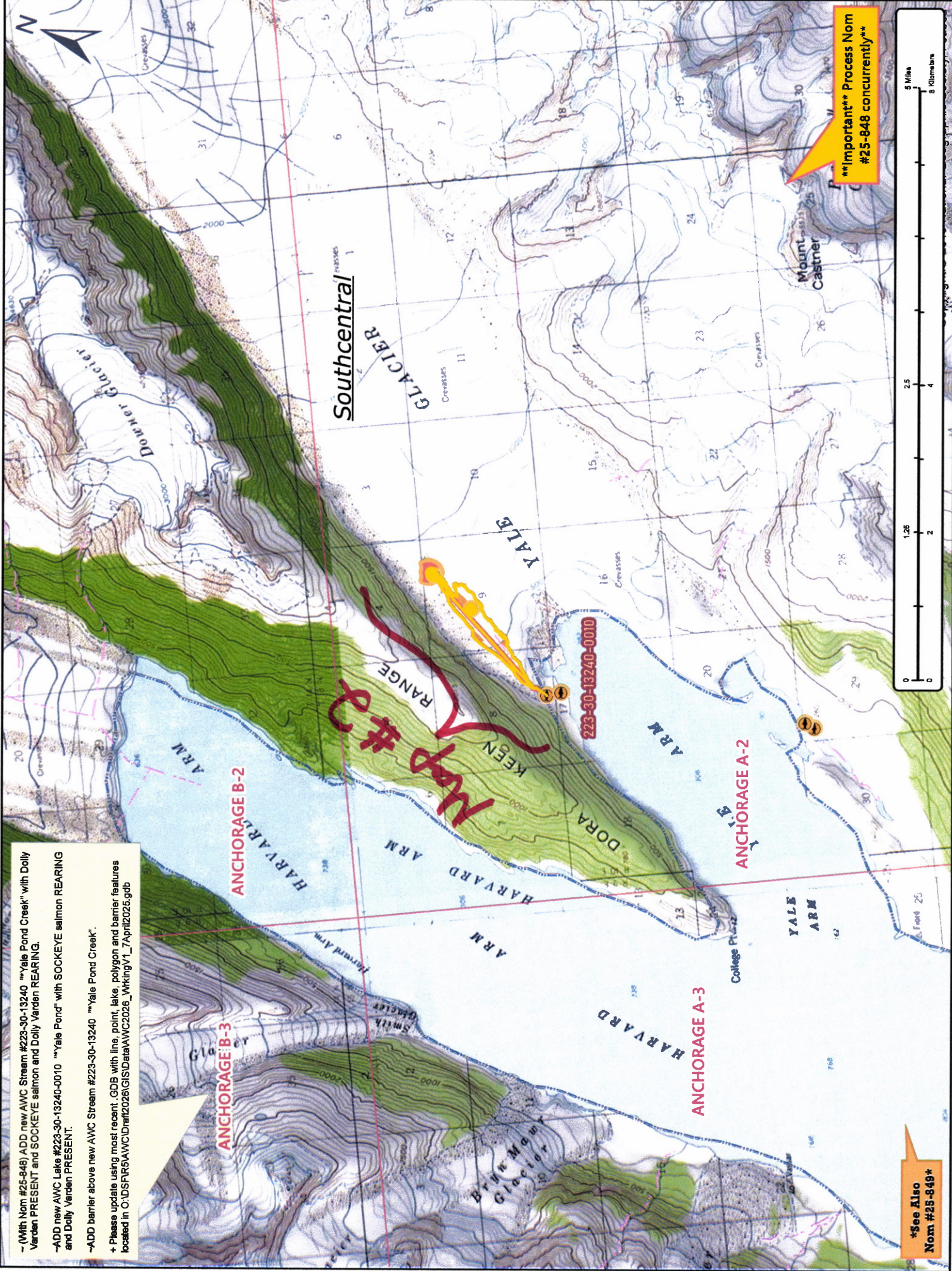

Important Process Nom #25-848 concurrently**

Map #1

Nom #25-853

- (With Nom #25-848) ADD new AWC Stream #223-30-13240 "Yale Pond Creek" with Dolly Varden PRESENT and SOCKEYE salmon and Dolly Varden REARING.
 -ADD new AWC Lake #223-30-13240-0010 "Yale Pond" with SOCKEYE salmon REARING and Dolly Varden PRESENT.
 -ADD barrier above new AWC Stream #223-30-13240 "Yale Pond Creek".
 + Please update using most recent GDB with line, point, lake, polygon and barrier features located in C:\DS\FIR5\AWC\ID\ref12026\GIS\Data\AWC2026_WrkingV1_7April2025.gdb

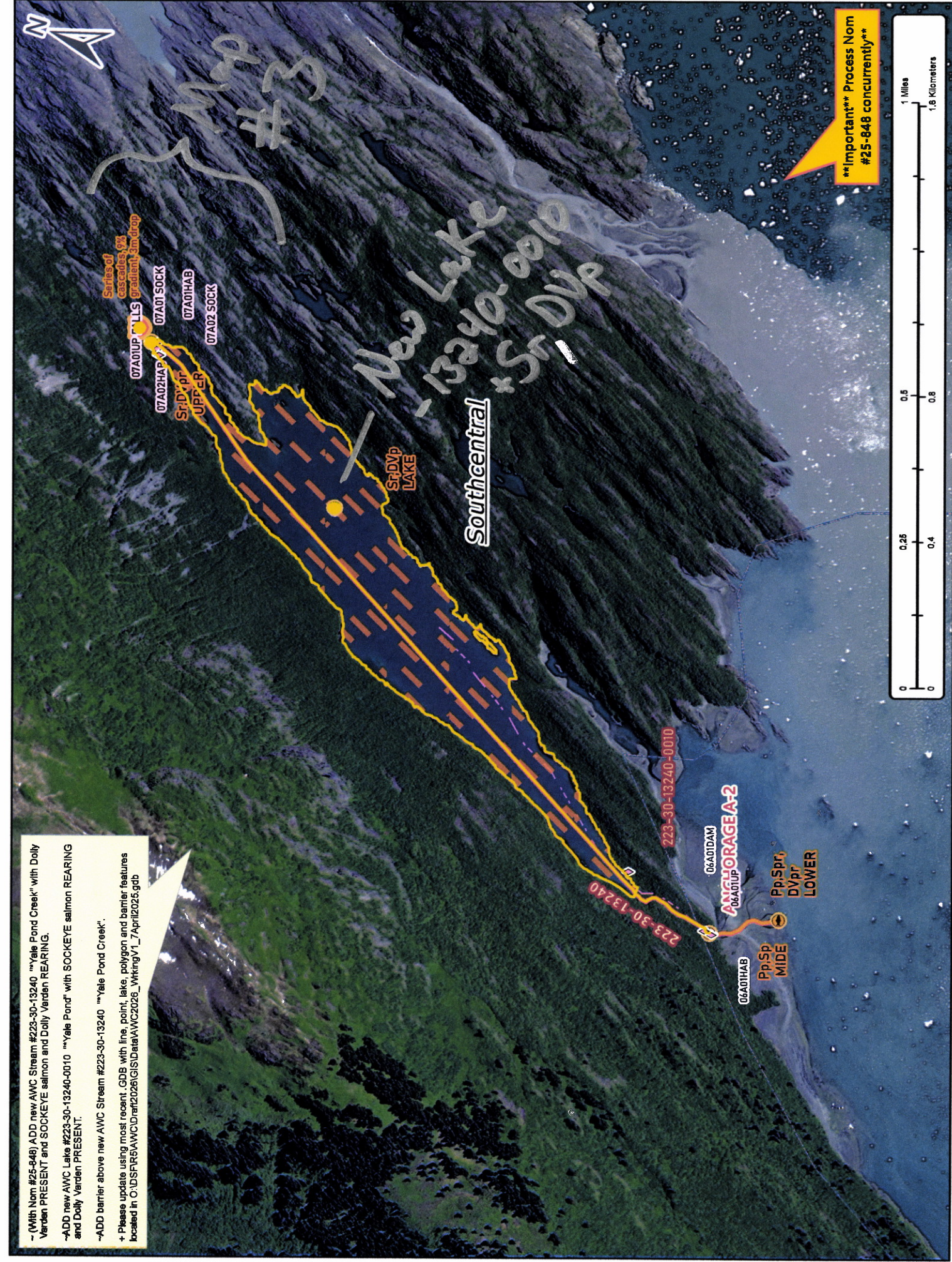

Nom # 25-853

Map # 2



~ (With Norm #25-848) ADD new AWC Stream #223-30-13240 "Yale Pond Creek" with Dolly Varden PRESENT and SOCKEYE salmon and Dolly Varden REARING.
 ~ADD new AWC Lake #223-30-13240-0010 "Yale Pond" with SOCKEYE salmon REARING and Dolly Varden PRESENT.
 ~ADD barrier above new AWC Stream #223-30-13240 "Yale Pond Creek".
 + Please update using most recent GDB with line, point, lake, polygon and barrier features located in O:\DS\FAR5\AWC\Draw\2026\GIS\Data\AWC2026_WikingsV1_7Apr12025.gdb

Barrier
Yale Pond

Southcentral

ANCHORAGE A-2

Series of cascades, 9% gradient-3m drop

07A01UP FALLS

07A01 SOCK

Sr,DVpr UPPER

07A01HAB

223-30-13240-0010

07A02HAB

07A02 SOCK

2210

Sr,DVpr

****Important** Process Norm #25-848 concurrently****

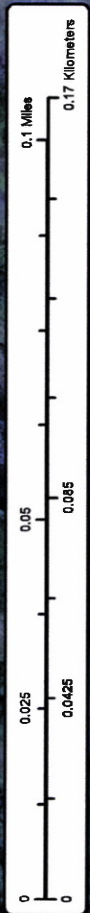

Dom #25-853

Map #3