



**State of Alaska
Department of Fish and Game
Sportfish Division**

**Nomination Form
Anadromous Waters Catalog**

Region Southcentral USGS Quad(s) ANCHORAGE A-3

Anadromous Waters Catalog Number of Water Body 223-30-13190 (-0010)

Name of Water Body *Amherst River, *Amherst Glacier Lake USGS Name Local Name
 Addition Deletion Correction Backup Information

For Office Use

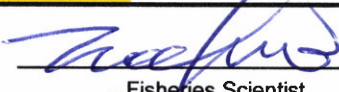
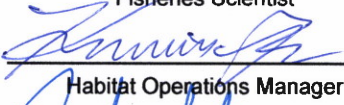
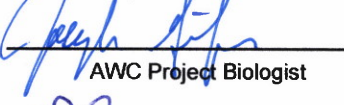
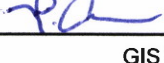
Nomination # <u>25-858</u>		<u>12/26/2025</u>
Revision Year: <u>2026</u>	Fisheries Scientist	Date
Revision to: <input checked="" type="checkbox"/> Atlas		<u>12/24/25</u>
<input checked="" type="checkbox"/> Catalog	Habitat Operations Manager	Date
Revision Code: <u>C-9, B-1, A-1, A-2</u>		<u>9 Dec 2025</u>
	AWC Project Biologist	Date
		<u>12/30/2025</u>
	GIS Analyst	Date

OBSERVATION INFORMATION

Species	Date(s) Observed	Spawning	Rearing	Present	Anadromous
Dolly Varden	08/15/2025		✓		✓

~UPDATE/ADJUST hydrography of existing AWC Stream #223-30-13190 ""Amherst River". ✓
 ~ADD new species Dolly Varden PRESENT to existing AWC Stream #223-30-13190 ""Amherst River".
 ~EXTEND existing AWC Stream #223-30-13190 ""Amherst River" with Dolly Varden PRESENT.
 ~ADD new AWC Lake #223-30-13190-0010 ""Amherst Glacier Lake".

Comments:
 See page 2 for observer comments.
 Coordinates (Lat,Long): Upper(61.028090,-147.868156) Lower(61.028090,-147.868156)

Name of Observer (please print): Duncan Green
 Signature: 10.231.39.10 (Web Nomination) Date: 10/10/2025
 Agency: ADF&G - Div of SF
 Address: 333 Raspberry Rd.
Anchorage, AK 99518

This certifies that in my best professional judgment and belief the above information is evidence that this waterbody should be included in or deleted from the Anadromous Waters Catalog.
 Signature of Area Biologist: _____ Date: _____ Revision 3/16
 Name of Area Biologist (please print): _____



State of Alaska
Department of Fish and Game
Division of Sport Fish

Fish Survey
Nomination Form
Anadromous Waters Catalog

Region: South Central USGS Quad: Anchorage A-3

Anadromous Waters Catalog Number of Waterway: 223-30-13190 (-0010)

Name of Waterway: Amherst Glacier Lake USGS Name Local Name
 Addition Deletion For Office Use Correction Backup Information

Nomination # 25-858	Fisheries Scientist	Date
Revision Year: 2026	Habitat Operations Manager	Date
Revision to: Atlas _____ Catalog _____ Both <input checked="" type="checkbox"/>	AWC Project Biologist	Date
Revision Code: C-9, B-1, A-1, A-2	GIS Analyst	Date

Site Information Station: FSGOA07A07 Date Observed: 8/15/2025 Legal Desc.: Latitude: Longitude: Datum:
 Up Stream 61.02809 -147.86816 WGS84
 Down Stream 61.02809 -147.86816 WGS84

Life History: Anadromous
 Species/LifeStage: Dolly Varden juvenile Sampling Method (No. of fish): PEF (20)

Key to Sample Method
 (PEF) Backpack Electrofisher

Additional Comments: Add Dolly Varden rearing to Amherst Glacier Lake. Twenty juvenile Dolly Varden were collected via backpack electrofishing at waypoint 07A07HAB (61.028090, -147.868156).

Name of Observer: Taylor Cabbage, Fishery Biologist 1 Phone: Date Printed: 10/10/2025
 Signature: _____
 Address: Department of Fish & Game, Sport Fish
 333 Raspberry Rd.
 Anchorage, AK 99518

This certifies that in my best professional judgment and belief the above information is evidence that this waterbody should be included in or deleted from the Anadromous Waters Catalog
 Signature of Area Biologist: _____ Date: _____



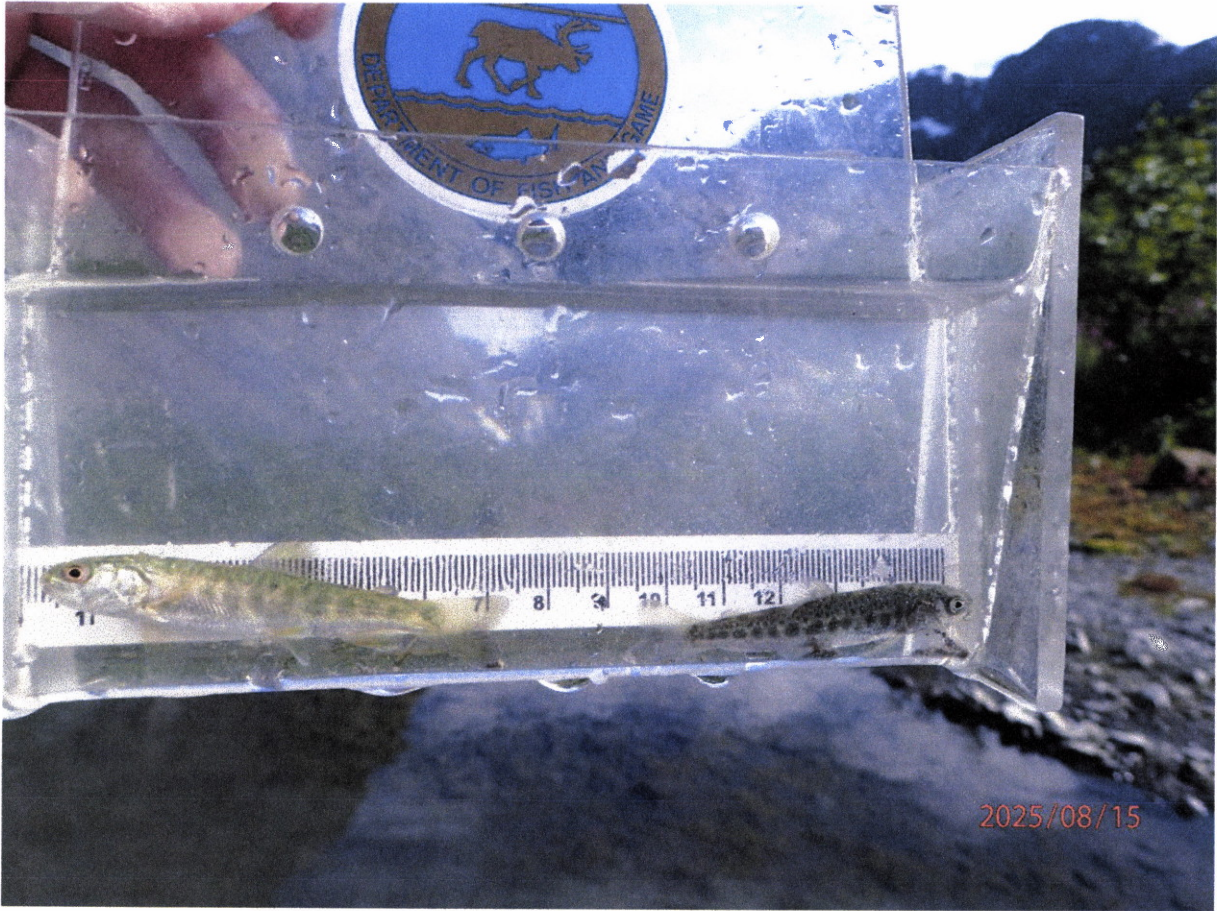

- UPDATE/ADJUST hydrography of existing AWC Stream #223-30-13190 "Amherst River".
- ADD new species Dolly Varden PRESENT to existing AWC Stream #223-30-13190 "Amherst River".
- EXTEND existing AWC Stream #223-30-13190 "Amherst River" with Dolly Varden PRESENT.
- ADD new AWC Lake #223-30-13190-0010 "Amherst Glacier Lake".
- + Please update using most recent GDB with line, point, lake, polygon and barrier features located in O:\D\F\5\AWC\ID\ref\2026\GIS\Data\AWC2026_WkingV1_7April2025.gdb

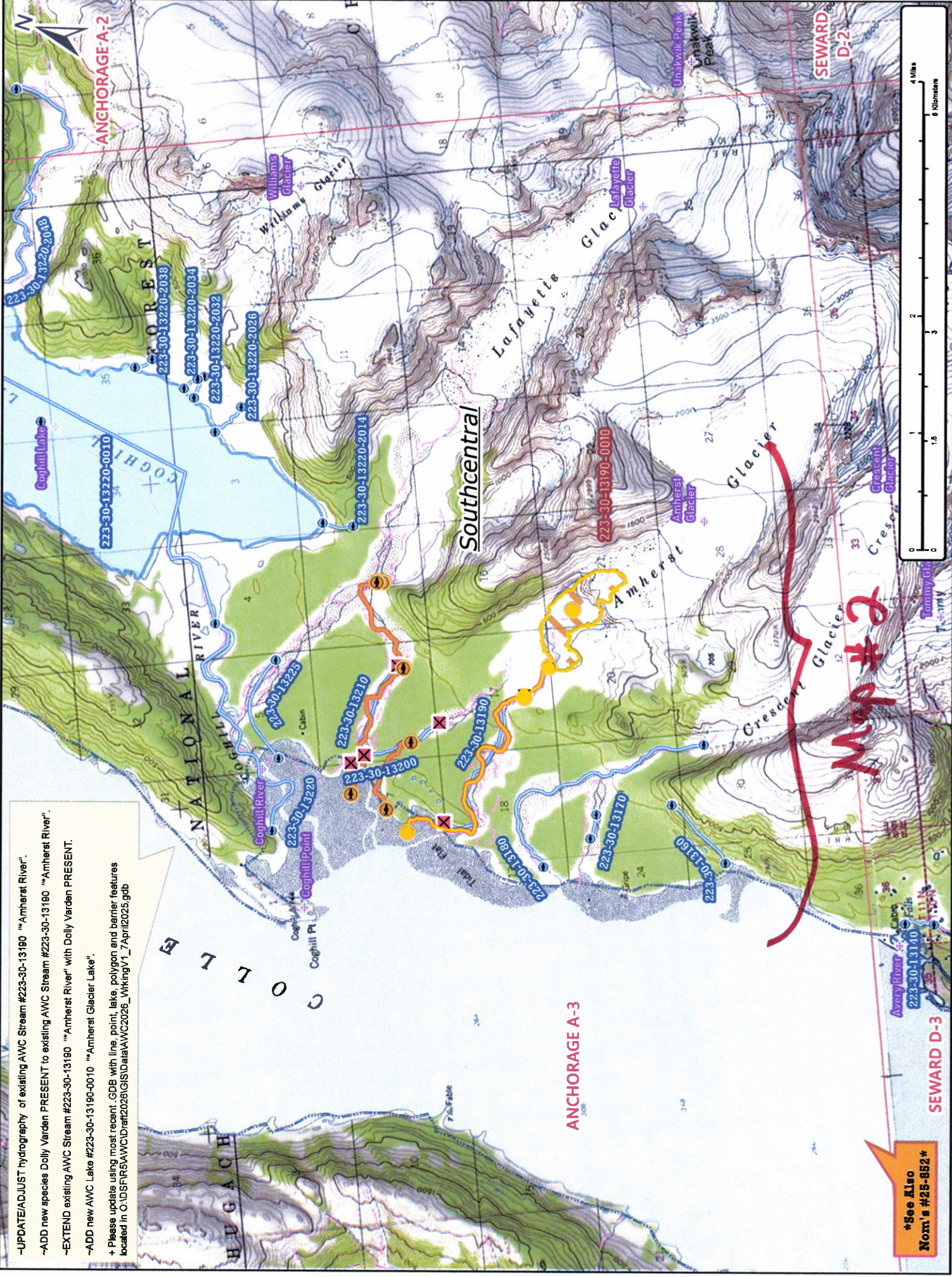

*See Also
Nom's #25-852*

Map #2

Nom # 25-858

Map #1

ANCHORAGE A-2

SEWARD D-2

ANCHORAGE A-3

SEWARD D-3

Southcentral

770

HUGACH

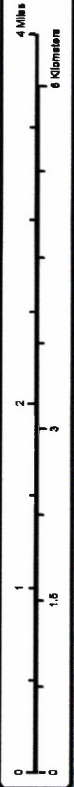

- UPDATE/ADJUST hydrography of existing AWC Stream #223-30-13190 "Amherst River".
- ADD new species Dolly Varden PRESENT to existing AWC Stream #223-30-13190 "Amherst River".
- EXTEND existing AWC Stream #223-30-13190 "Amherst River" with Dolly Varden PRESENT.
- ADD new AWC Lake #223-30-13190-0010 "Amherst Glacier Lake".
- + Please update using most recent GDB with line, point, lake, polygon and barrier features located in Q:\DS\FRS\AWC\Draft\2026\GIS\Data\AWC2026_W\KingV1_7April2025.gdb

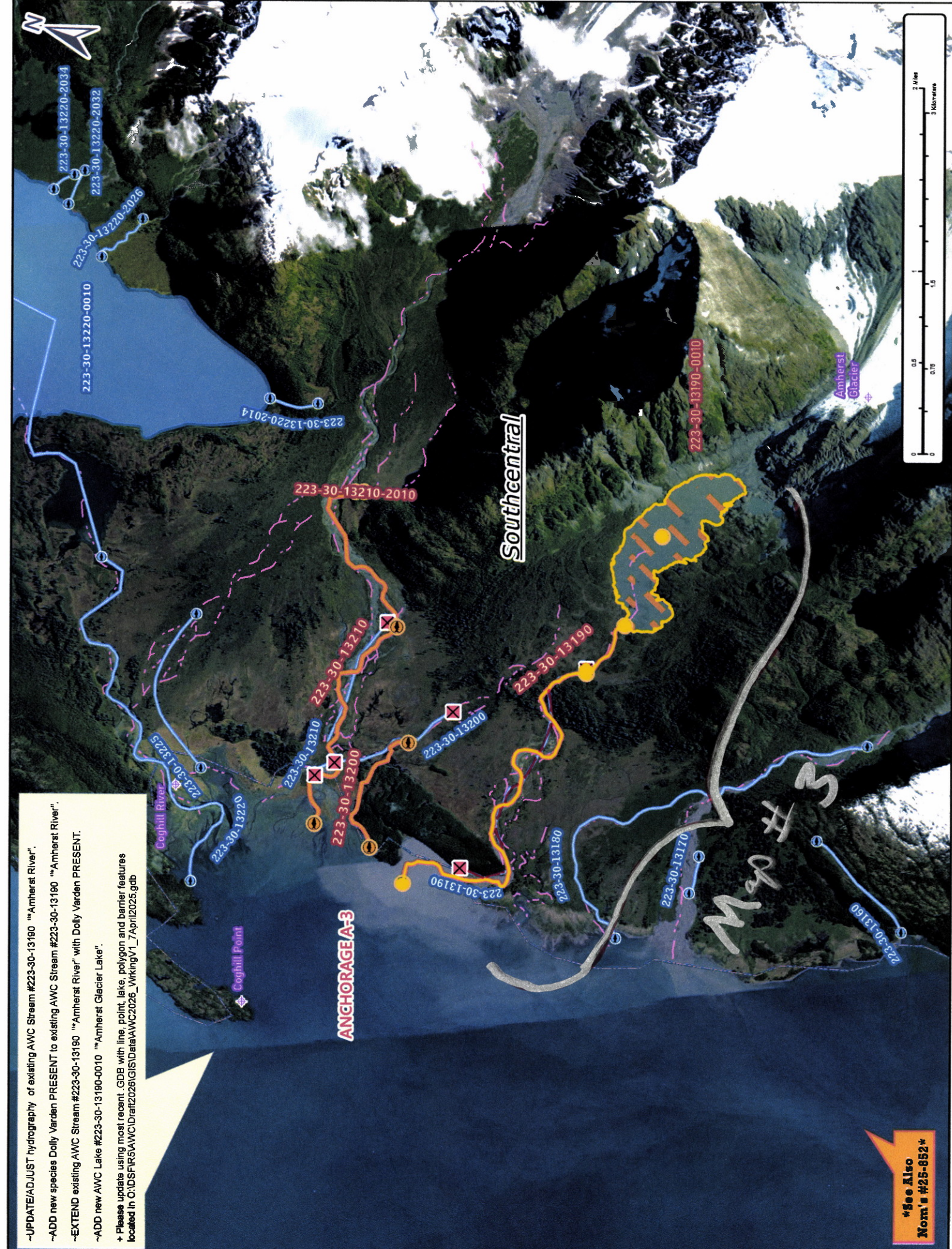

* See Also
Norm's #25-852*

Map # 2

Norm # 25-858

