



**State of Alaska
Department of Fish and Game
Sportfish Division**

**Nomination Form
Anadromous Waters Catalog**

Region Southcentral USGS Quad(s) SELDOVIA B-5 SW

Anadromous Waters Catalog Number of Water Body 241-20-10570

Name of Water Body USGS Name Local Name

Addition Deletion Correction Backup Information

For Office Use

Nomination #	25-859	<u>[Signature]</u>	<u>1/2/2026</u>
		Fisheries Scientist	Date
Revision Year:	2026	<u>[Signature]</u>	<u>1/12/26</u>
		Habitat Operations Manager	Date
Revision to:	<input checked="" type="checkbox"/> Atlas <input checked="" type="checkbox"/> Catalog	<u>[Signature]</u>	<u>23 Dec 2025</u>
		AWC Project Biologist	Date
Revision Code:	C-9, B-1, B-2	<u>[Signature]</u>	<u>1/22/2024</u>
		GIS Analyst	Date

OBSERVATION INFORMATION

Species	Date(s) Observed	Spawning	Rearing	Present	Anadromous
Dolly Varden	07/19/2025		✓		✓
coho salmon	07/19/2025		✓		✓

~UPDATE/ADJUST hydrography of existing AWC Stream #241-20-10570.
~ADD new species COHO salmon REARING to existing AWC Stream #241-20-10570.
~ADD life-phase Dolly Varden REARING to existing AWC Stream #241-20-10570.

Comments:
 See attached.
 Coordinates (Lat,Long): Upper(59.335125,-151.770392) Lower(59.33506,-151.772044)

Name of Observer (please print): Charles Cathcart
 Signature: 10.231.39.10 (Web Nomination) Date: 10/10/2025
 Agency: ADFG
 Address: 333 Raspberry Road
Anchorage, AK 99518

This certifies that in my best professional judgment and belief the above information is evidence that this waterbody should be included in or deleted from the Anadromous Waters Catalog.
 Signature of Area Biologist: _____ Date: _____ Revision 3/16
 Name of Area Biologist (please print): _____



State of Alaska
Department of Fish and Game
Division of Sport Fish

Fish Survey
Nomination Form
Anadromous Waters Catalog

Region: SCN

USGS Quad: Seldawica B-S SW

Anadromous Waters Catalog Number of Waterway: 241-20-10570

Name of Waterway: _____ USGS Name Local Name
 Addition Deletion For Office Use Correction Backup Information

Nomination # 25-859	Fisheries Scientist	Date
Revision Year: 2026	Habitat Operations Manager	Date
Revision to: Atlas _____ Catalog _____ Both _____	AWC Project Biologist	Date
Revision Code: C-9, B-1, B-2	GIS Analyst	Date

Site Information Station: FSGOA01B02 Date Observed: 7/19/2025 Legal Desc.: _____ Latitude: _____ Longitude: _____ Datum: _____
 Up Stream 59.33513 -151.77039
 Down Stream 59.33506 -151.77204

Station Comments: Flows into Port Graham Overcast, low tide, salmon jumping in the bay, berries. Riparian was mainly spruce and devils club and salmonberries.

Life History: Anadromous

Species\LifeStage: coho salmon juvenile
 Species\LifeStage: Dolly Varden juvenile/adult

Sampling Method (No. of fish): _____
 Sampling Method (No. of fish): _____

Life History: Resident

Species\LifeStage: sculpin-unspecified carcass Sampling Method (No. of fish): PEF (1)

Key to Sample Method

(PEF) Backpack Electrofisher

Additional Comments: Add juvenile rearing for Dolly Varden and coho salmon to Mooks Creek and extend to upper waypoint (N 59.335125, -151.770392). Multiple individuals were captured while electrofishing this creek up to a large pool with a cascade that still appeared passable for fish. Some Dolly Varden had sea lice on them. Dolly Varden ranged from 35-335 mm fork lengths.

Name of Observer: Nate Cathcart, Habitat Biologist II Phone: (907) 267-2238 Date Printed: 10/10/2025

Signature: *Nate Cathcart*

Address: Alaska Dept. Fish & Game, Sport Fish - RTS
333 Raspberry Road
Anchorage, AK 99518

This certifies that in my best professional judgment and belief the above information is evidence that this waterbody should be included in or deleted from the Anadromous Waters Catalog

Signature of Area Biologist: _____ Date: _____







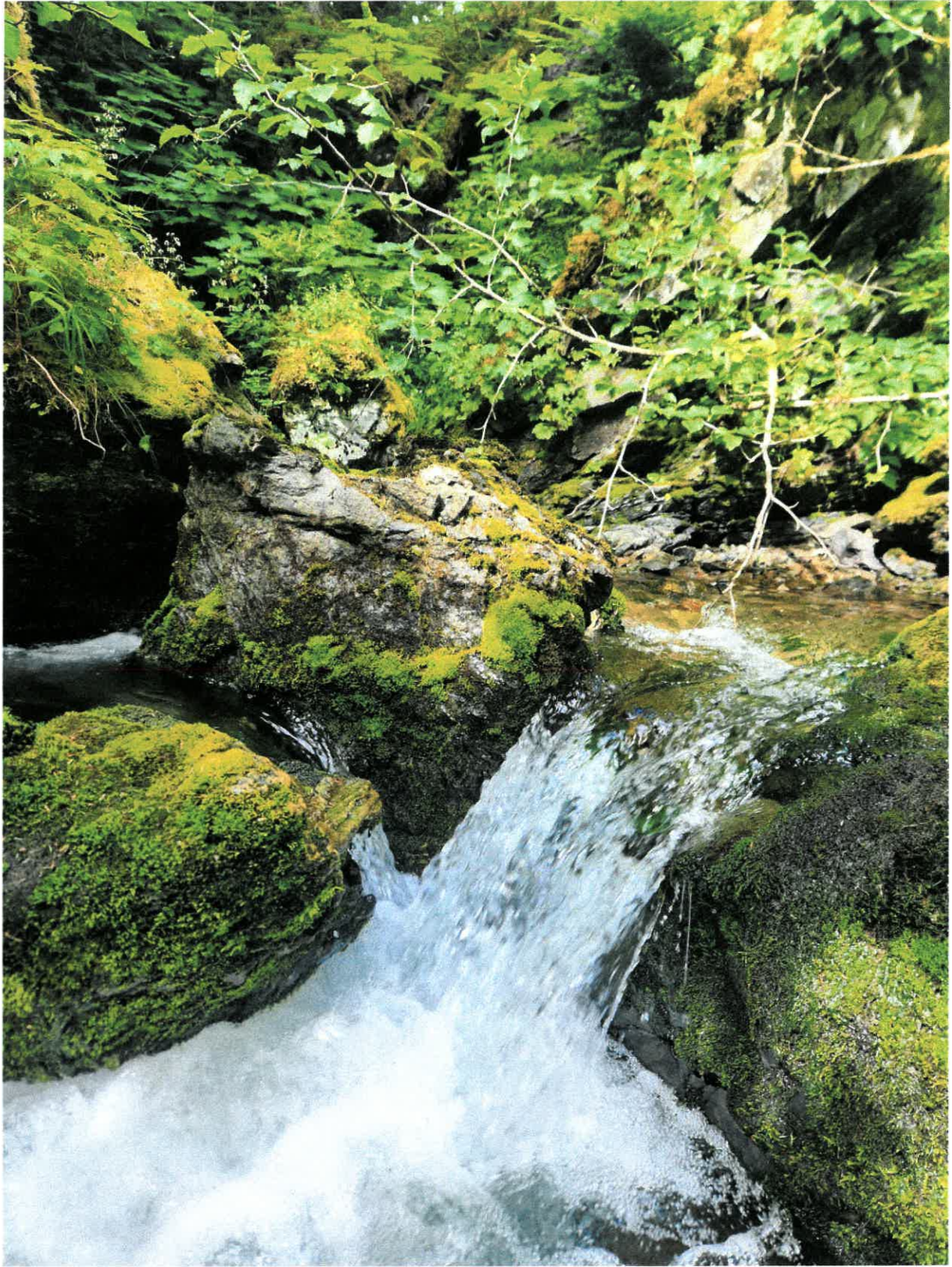















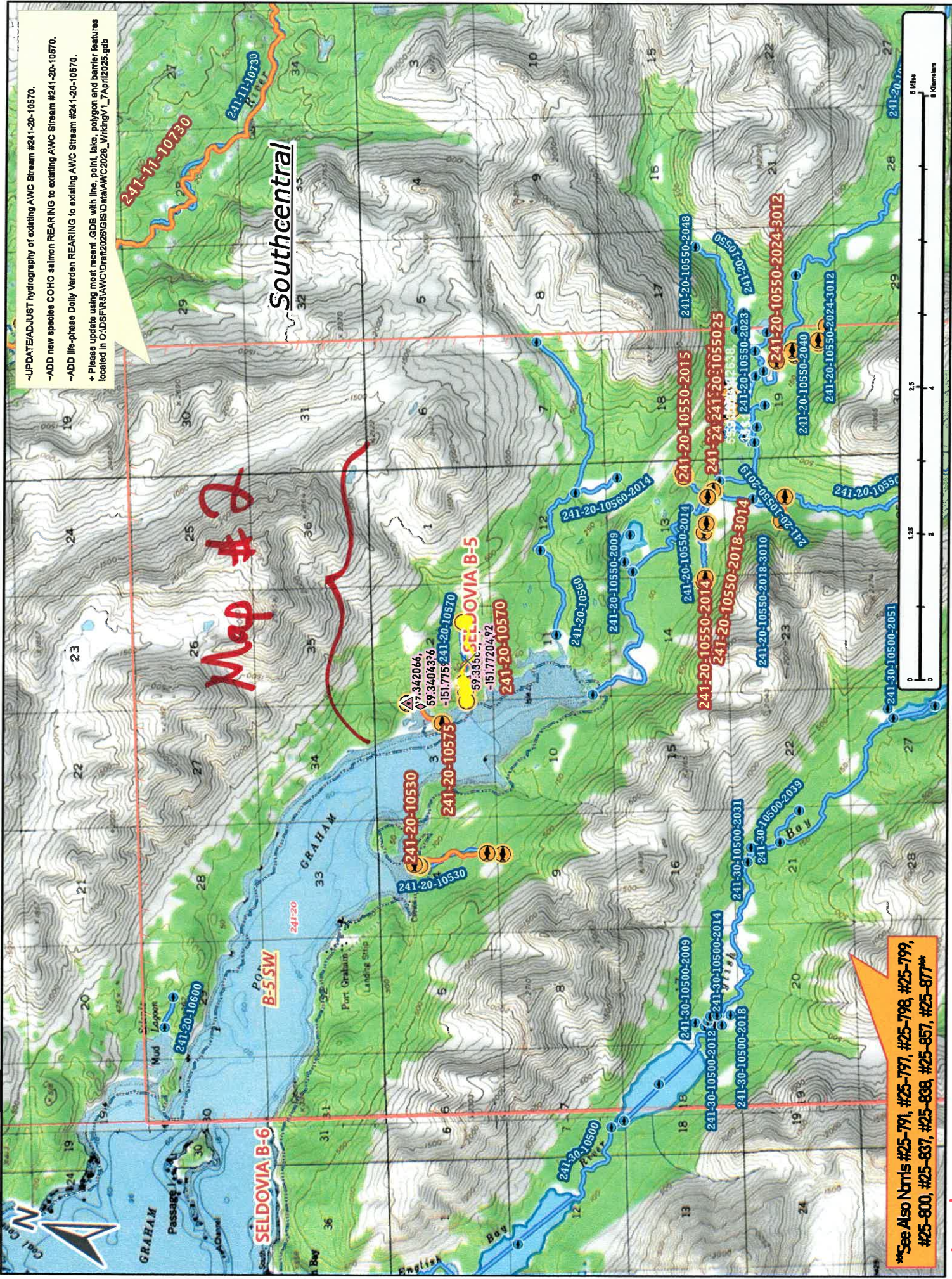

-UPDATE/ADJUST hydrography of existing AWC Stream #241-20-10570.
 -ADD new species COHO salmon REARING to existing AWC Stream #241-20-10570.
 -ADD life-phase Daily Varden REARING to existing AWC Stream #241-20-10570.
 + Please update using most recent .GDB with line, point, lake, polygon and barrier features located in C:\OSF\RS\AWC\Draw2025\GISData\AWC2025_WorkingV1_7Apr12025.gdb

Map #2

Map #1

*See Also Norris #25-791, #25-797, #25-798, #25-799,
 #25-800, #25-837, #25-838, #25-857, #25-877**

Norm #25-859



~UPDATE/ADJUST hydrography of existing AWC Stream #241-20-10570.
 ~ADD new species COHO salmon REARING to existing AWC Stream #241-20-10570.
 ~ADD life-phase Dolly Varden REARING to existing AWC Stream #241-20-10570.
 + Please update using most recent .GDB with line, point, lake, polygon and barrier features located in C:\DSF\RS\AWC\Drainage\GISData\AWC2026_Working\1_7_Apr12026.gdb



B-S-SW

Nov #25-859

Map #3