



**State of Alaska
Department of Fish and Game
Sportfish Division**

**Nomination Form
Anadromous Waters Catalog**



Region Southcentral USGS Quad(s) VALDEZ A-6 SE

Anadromous Waters Catalog Number of Water Body 221-60-11370 -2252

Name of Water Body *Clear Stream USGS Name Local Name

Addition Deletion Correction Backup Information

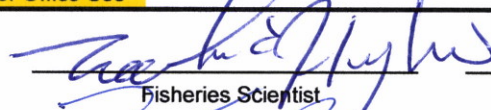
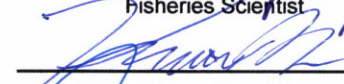
For Office Use

Nomination #	<u>25-861</u>		<u>12/26/2025</u>
Revision Year:	<u>2026</u>		
Revision to:	<input checked="" type="checkbox"/> Atlas <input checked="" type="checkbox"/> Catalog		<u>12/24/25</u>
Revision Code:	<u>A-2</u>		<u>19 Dec 2025</u>
			<u>12/30/2025</u>

OBSERVATION INFORMATION

Species	Date(s) Observed	Spawning	Rearing	Present	Anadromous
coho salmon (x15)	08/05/2025		✓		✓

~ADD new AWC Stream #221-60-11370-2252 ""Clear Stream" with COHO salmon REARING.

Comments:

This site on Clear Stream was visited during routine drainage structure evaluations along the Trans Alaska Pipeline. Many (~15) juvenile coho salmon were captured and observed at this location.

Also included is a map with the approximate flow path drawn in as well at a picture of a juvenile coho salmon caught at this location.
Coordinates (Lat,Long): (61.045523,-145.946832)

Name of Observer (please print): Jonathan Kirsch
 Signature: 10.231.39.10 (Web Nomination) Date: 10/10/2025
 Agency: _____
 Address: _____

This certifies that in my best professional judgment and belief the above information is evidence that this waterbody should be included in or deleted from the Anadromous Waters Catalog.

Signature of Area Biologist: _____ Date: _____ Revision 3/16
 Name of Area Biologist (please print): _____

51° 34' 57.2" N 145° 9' 48.72" W X Q

2025-08-15 09:15:07 61 545

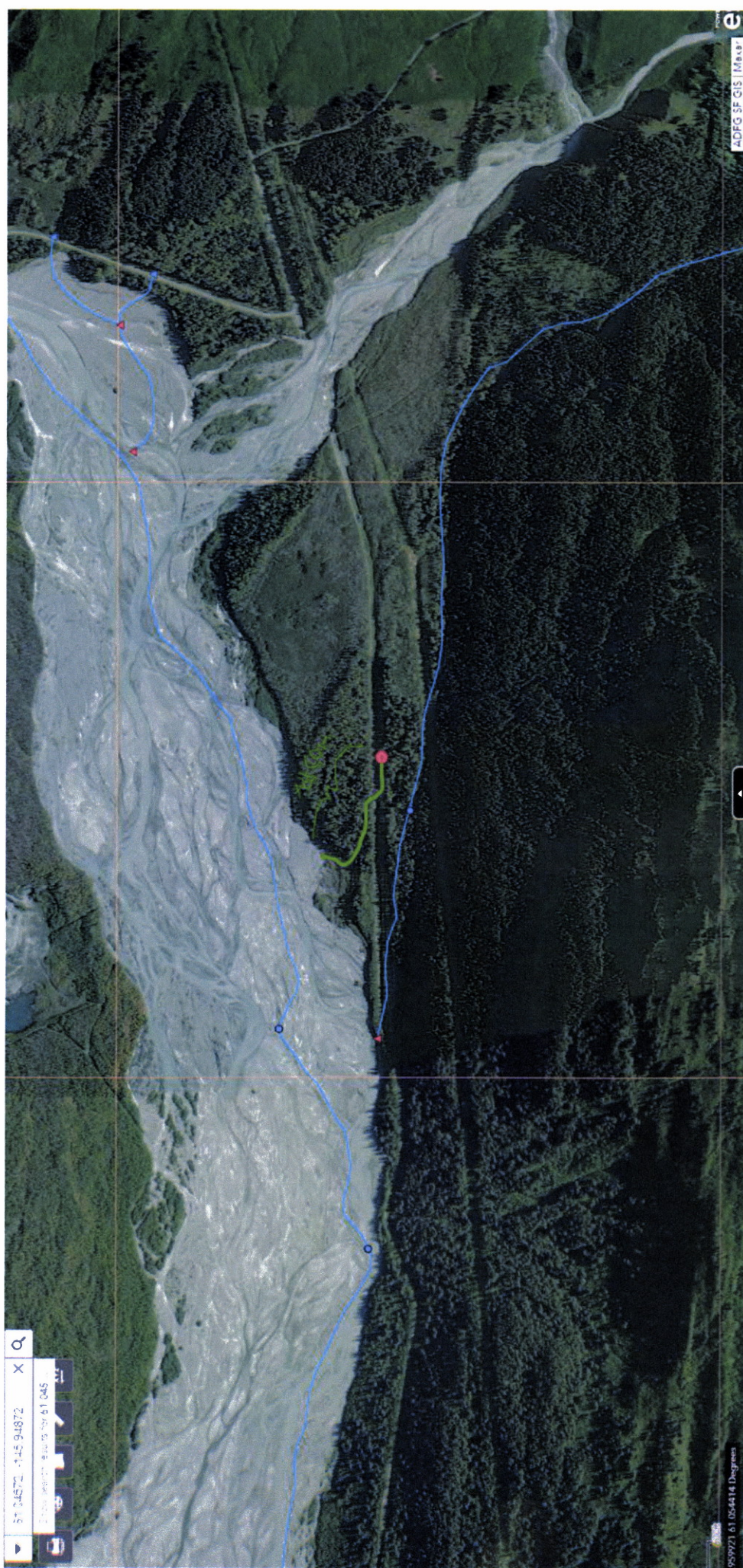

5959921 61 054414 Degrees





~ADD new AWC Stream #221-60-11370-2282 "Clear Stream" with COHO salmon REARING.
 + Please update using most recent .GDB with line, point, lake, polygon and barrier features located in: C:\DSE\FR\AWC\Draft\2026\GIS\Data\AWC2026_WorkingV1_7April2026.gdb

*See Also
 Nom #25-847*

Nom # 25-861

Map #2



-ADD new AWC Stream #221-60-11370-2252 "Clear Stream" with COHO salmon REARING.
 + Please update using most recent .GDB with line, point, lake, polygon and barrier features located in O:\DS\FR\AWC\Drain2026\GIS\Data\AWC2026_WiringV1_7Apr162025.gdb

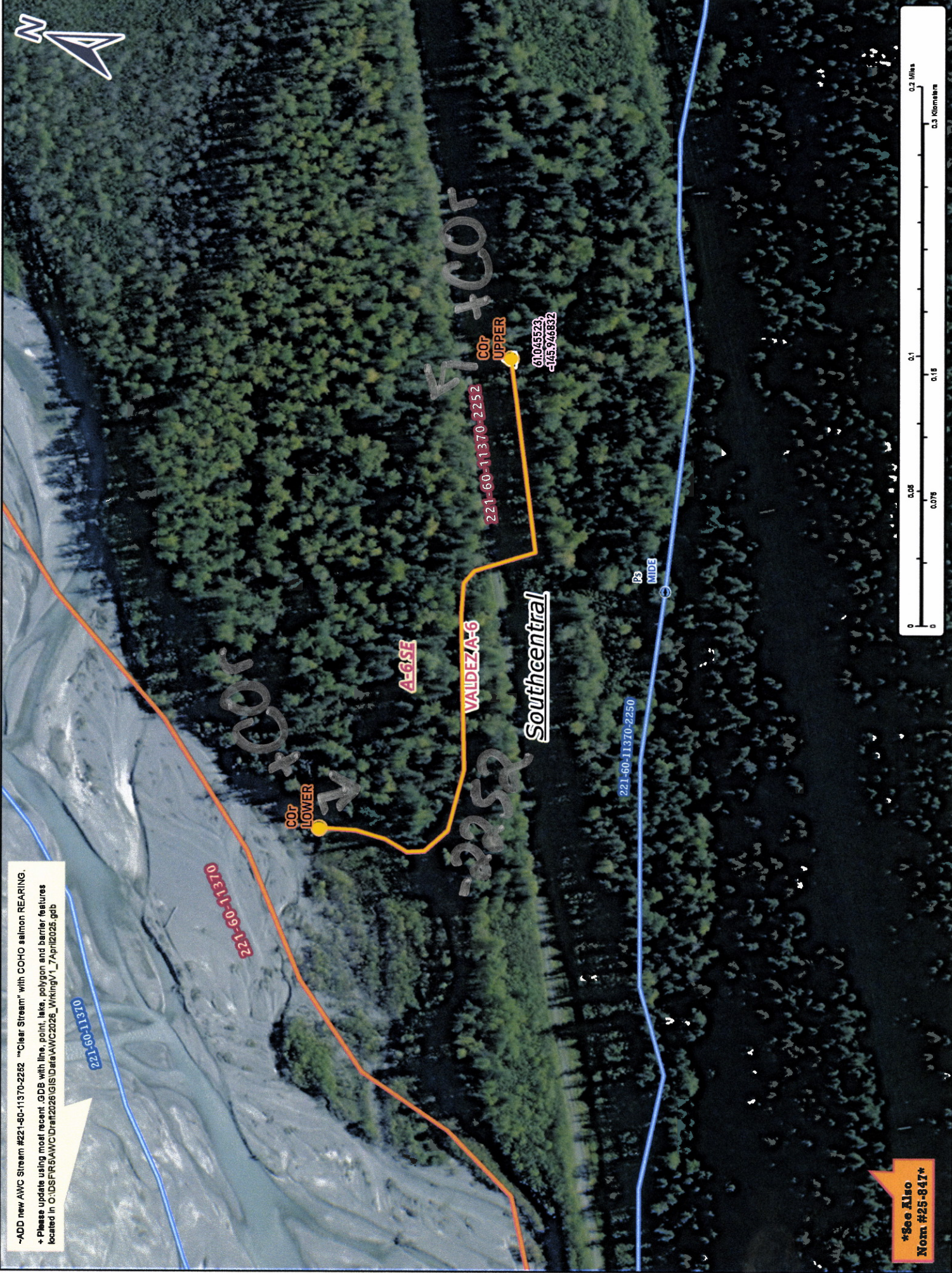

*See Also
 Norm #25-847*

Map #3

Dom # 25-861