



**State of Alaska
Department of Fish and Game
Sportfish Division**

**Nomination Form
Anadromous Waters Catalog**

Region Southcentral USGS Quad(s) VALDEZ A-7 NE

Anadromous Waters Catalog Number of Water Body 221-60-11450

Name of Water Body *Crooked Creek USGS Name Local Name

Addition Deletion Correction Backup Information

For Office Use

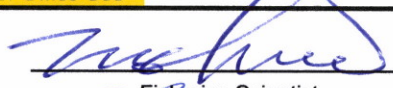
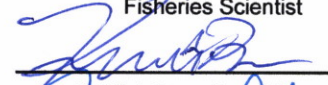
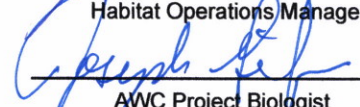
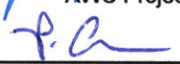
Nomination #	<u>25-863</u>		<u>12/26/2025</u>
		Fisheries Scientist	Date
Revision Year:	<u>2026</u>		<u>12/24/25</u>
		Habitat Operations Manager	Date
Revision to:	<input checked="" type="checkbox"/> Atlas <input checked="" type="checkbox"/> Catalog		<u>9 Dec 2025</u>
		AWC Project Biologist	Date
Revision Code:	<u>C-9, D-1, E-9, C-2, F-1</u>		<u>12/30/2025</u>
		GIS Analyst	Date

OBSERVATION INFORMATION

Species	Date(s) Observed	Spawning	Rearing	Present	Anadromous
sockeye salmon	08/16/2025			✓	✓
pink salmon	08/16/2025	✓			✓
chum salmon	08/16/2025	✓			✓

~CHANGE name of existing AWC Stream #221-60-11450 to local name "Crooked Creek".
~Update/ADJUST hydrography of existing AWC Stream #221-60-11450 "Crooked Creek".
~SHORTEN current upper extent of existing AWC Stream #221-60-11450 "Crooked Creek".
~ADD BARRIER above new upper extent of existing AWC Stream #221-60-11450 "Crooked Creek".

Comments:

See page 2 for observer comments.

Coordinates (Lat,Long): Upper(61.138831,-146.332356) Lower(61.137668,-146.333972)

**Observations in this nomination also provide back-up supporting information for adult Sockeye salmon presence and Chum and Pink salmon spawning in existing AWC Stream #221-60-11450 "Crooked Creek".*

Name of Observer (please print): Duncan Green
 Signature: 10.231.39.10 (Web Nomination) Date: 10/10/2025
 Agency: ADF&G - Div of SF
 Address: 333 Raspberry Rd.
Anchorage, AK 99518

This certifies that in my best professional judgment and belief the above information is evidence that this waterbody should be included in or deleted from the Anadromous Waters Catalog.

Signature of Area Biologist: _____ Date: _____ Revision 3/16
 Name of Area Biologist (please print): _____



State of Alaska
Department of Fish and Game
Division of Sport Fish

Fish Survey
Nomination Form
Anadromous Waters Catalog

Region: South Central

USGS Quad: Valdez A-7 NE

Anadromous Waters Catalog Number of Waterway: 221-60-11450

Name of Waterway: Crooked Creek

USGS Name

Local Name

Addition

Deletion

For Office Use

Correction

Backup Information

Nomination # <u>25-863</u>	_____ Fisheries Scientist	_____ Date
Revision Year: <u>2026</u>	_____ Habitat Operations Manager	_____ Date
Revision to: Atlas _____ Catalog _____ Both <u>X</u>	_____ AWC Project Biologist	_____ Date
Revision Code: <u>C-9, D-1, E-9, C-2, F-1</u>	_____ GIS Analyst	_____ Date

Site Information

Station: FSGOA08A03

Date Observed: 8/16/2025

Legal Desc.:

Latitude: Longitude: Datum:

Up Stream 61.13883 -146.33236 WGS84

Down Stream 61.13767 -146.33397 WGS84

Life History: Anadromous

Species\LifeStage: sockeye salmon adult

Species\LifeStage: chum salmon adult spawning

Species\LifeStage: pink salmon adult spawning

Sampling Method (No. of fish): VOG (1)

Sampling Method (No. of fish): VOG (50)

Sampling Method (No. of fish): VOG (100)

Key to Sample Method

(VOG) Visual Observation, Ground

Additional Comments: Backup information for pink salmon spawning (n=100+) up to waypoint 08A03 FALLS (61.138831, -146.332356). Backup information for chum salmon spawning and sockeye salmon presence to waypoint 08A03 DN (61.137668, -146.333972), where an estimated 50 spawning chum salmon and one adult sockeye salmon were visually observed in a large pool just upstream of the culvert.

Name of Observer: Taylor Cubbage, Fishery Biologist 1

Phone:

Date Printed: 10/10/2025

Signature: _____

Address: Department of Fish & Game, Sport Fish

333 Raspberry Rd.

Anchorage, AK 99518

This certifies that in my best professional judgment and belief the above information is evidence that this waterbody should be included in or deleted from the Anadromous Waters Catalog

Signature of Area Biologist: _____ Date: _____









-CHANGE name of existing AWC Stream #221-60-11450 to local name "Crooked Creek".
 -Update/ADJUST hydrography of existing AWC Stream #221-60-11450 "Crooked Creek".
 -SHORTEN current upper extent of existing AWC Stream #221-60-11450 "Crooked Creek".
 -ADD BARRIER above new upper extent of existing AWC Stream #221-60-11450 "Crooked Creek".
 + Please update using most recent_GDB with line, point, lake, polygon and barrier features located in O:\DS\FR6\AWC\Draft2026\GIS\DATA\AWC2026_Wking_V1_7_Apr\2025.gdb

Map # 2

Map # 1

****See Also Nbrts #25-779, #25-784, #25-785, #25-788, #25-834, #25-836, #25-842, #25-844, #25-847, #25-856 #25-860 and #25-864****

Dom # 25-863

Southcentral

VALDEZ

VALDEZ A-7

VALDEZ A-6 SE

VALDEZ A-6 NW

VALDEZ A-6

VALDEZ A-7 NE

Oil Terminal
Jackson Point

Fort Lucum
(Steel)

Old Valdez

Valdez Airport

Valdez Lanes

Valdez

Valdez

0 1 2 3 4 Miles
0 1 2 3 4 Kilometers



- CHANGE name of existing AWC Stream #221-60-11450 to local name "Crooked Creek".
- Update/ADJUST hydrography of existing AWC Stream #221-60-11450 "Crooked Creek".
- SHORTEN current upper extent of existing AWC Stream #221-60-11450 "Crooked Creek".
- ADD BARRIER above new upper extent of existing AWC Stream #221-60-11450 "Crooked Creek".
- + Please update using most recent .GDB with line, point, lake, polygon and barrier features located in O:\DS\FRS\AWC\Draft2026\GIS\data\AWC2026_Viking_V1_7\April2026.gdb

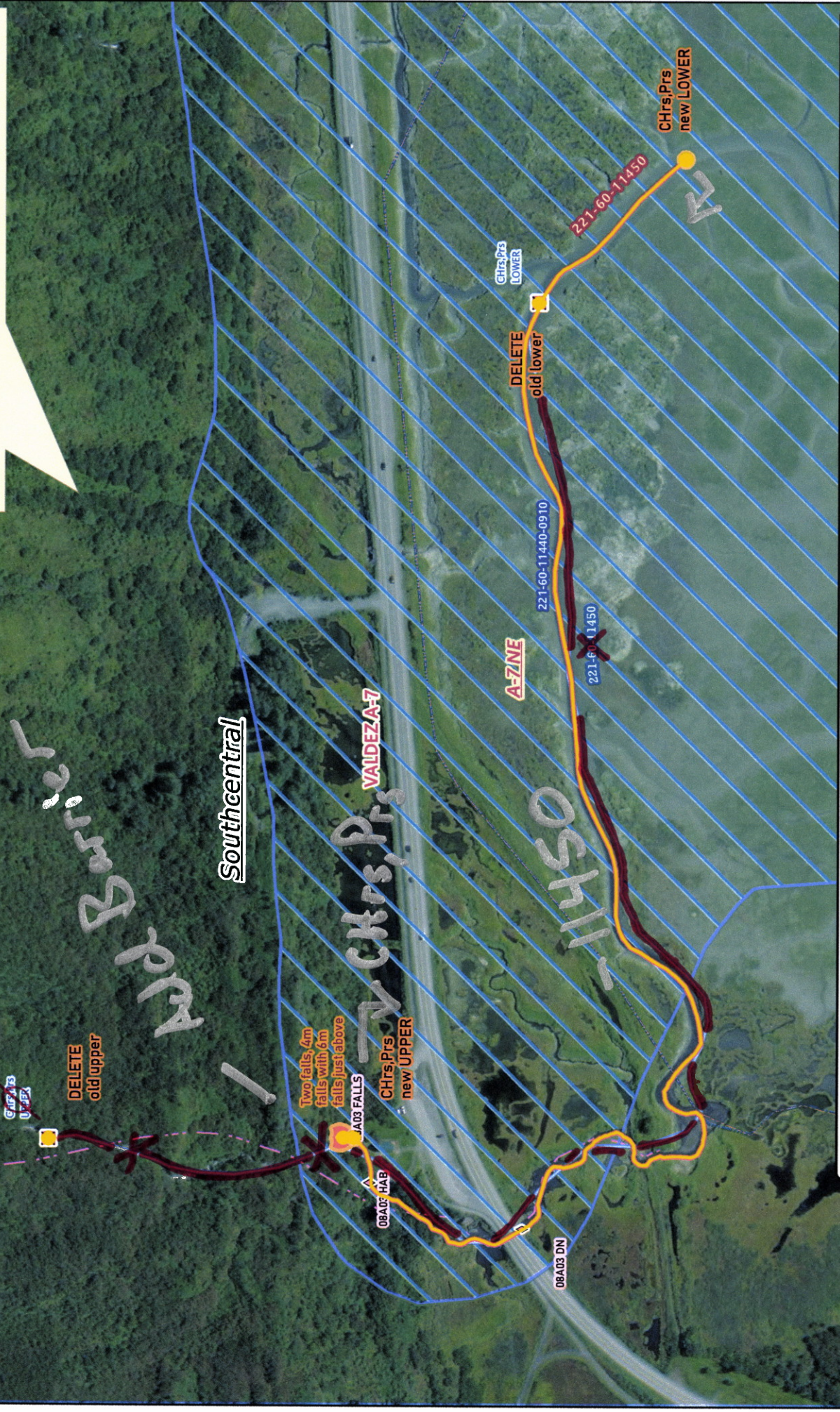

Dom # 25-863

Map #3