



**State of Alaska
Department of Fish and Game
Sportfish Division**

**Nomination Form
Anadromous Waters Catalog**

Region Southcentral USGS Quad(s) VALDEZ A-7 (NE) (SE)
 Anadromous Waters Catalog Number of Water Body 221-60-11424
 Name of Water Body *Siwash Creek Distributary #1 USGS Name Local Name
 Addition Deletion Correction Backup Information

For Office Use

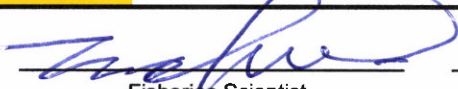
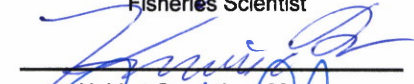
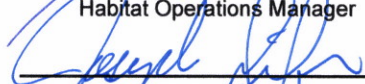
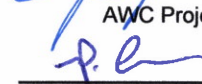
Nomination #	<u>25-864</u>		<u>12/26/2025</u>
Revision Year:	<u>2026</u>		
Revision to:	<input checked="" type="checkbox"/> Atlas <input checked="" type="checkbox"/> Catalog		<u>12/24/25</u>
Revision Code:	<u>C-9, B-2, F-1</u>		<u>9 Dec 2025</u>
			<u>12/30/2025</u>
		Fisheries Scientist	Date
		Habitat Operations Manager	Date
		AWC Project Biologist	Date
		GIS Analyst	Date

OBSERVATION INFORMATION

Species	Date(s) Observed	Spawning	Rearing	Present	Anadromous
pink salmon	08/19/2025	✓			✓
coho salmon	08/19/2025		✓		✓
Dolly Varden	08/19/2025		✓		✓

~Update/ADJUST lower hydrography segment of existing AWC Stream #221-60-11424 ""Siwash Creek Distributary #1".
~ADD species life-phase PINK salmon SPAWNING to existing AWC Stream #221-60-11424 ""Siwash Creek Distributary #1".

Comments:
 See page 2 for observer comments.
 Coordinates (Lat,Long): Upper(61.128206,-146.287346) Lower(61.127972,-146.287904)

***Observations in this nomination also provide back-up supporting information for Coho salmon and Dolly Varden rearing in existing AWC Stream #221-60-11424 ""Siwash Creek Distributary #1".**

Name of Observer (please print): Duncan Green
 Signature: 10.231.39.10 (Web Nomination) Date: 10/10/2025
 Agency: ADF&G - Div of SF
 Address: 333 Raspberry Rd.
Anchorage, AK 99518

This certifies that in my best professional judgment and belief the above information is evidence that this waterbody should be included in or deleted from the Anadromous Waters Catalog.
 Signature of Area Biologist: _____ Date: _____ Revision 3/16
 Name of Area Biologist (please print): _____



State of Alaska
Department of Fish and Game
Division of Sport Fish

Fish Survey
Nomination Form
Anadromous Waters Catalog

Region: South Central

USGS Quad: Valdez A-7

Anadromous Waters Catalog Number of Waterway: 221-60-11424

Name of Waterway: Siwash Creek Distributary #1

USGS Name

Local Name

Addition

Deletion

For Office Use

Correction

Backup Information

Nomination # 25-864	Fisheries Scientist	Date
Revision Year: 2026	Habitat Operations Manager	Date
Revision to: Atlas _____ Catalog _____ Both X	AWC Project Biologist	Date
Revision Code: C-9, B-2, F-1	GIS Analyst	Date

Site Information Station: FSGOA11A03 Date Observed: 8/19/2025 Legal Desc.: Latitude: Longitude: Datum:
Up Stream 61.12821 -146.28735 WGS84
Down Stream 61.12797 -146.28790 WGS84

Life History: Anadromous

Species\LifeStage: Dolly Varden juvenile

Species\LifeStage: coho salmon juvenile

Species\LifeStage: pink salmon adult spawning

Sampling Method (No. of fish): MTE (1)

Sampling Method (No. of fish): MTE (4)

Sampling Method (No. of fish): VOG (10)

Key to Sample Method

(MTE) Minnow Trap, 1/8 in. Mesh

(VOG) Visual Observation, Ground

Additional Comments: Backup information for pink salmon spawning, coho salmon rearing, and Dolly Varden rearing. Four juvenile coho salmon were collected in a minnow trap at waypoint 11A03 TRAP (61.127972, -146.287904). One juvenile Dolly Varden was collected in a minnow trap at waypoint 11A03 TRAP2 (61.128206, -146.287346). Ten spawning pink salmon were visually observed at waypoint 11A03 TRAP.

Name of Observer: Taylor Cabbage, Fishery Biologist 1

Phone:

Date Printed: 10/10/2025

Signature: _____

Address: Department of Fish & Game, Sport Fish
333 Raspberry Rd.
Anchorage, AK 99518

This certifies that in my best professional judgment and belief the above information is evidence that this waterbody should be included in or deleted from the Anadromous Waters Catalog

Signature of Area Biologist: _____ Date: _____







-Update/ADJUST lower hydrography segment of existing AWC Stream #221-60-11424 ""Siwash Creek Distributary #1".
 -ADD species life-phase PINK salmon SPAWNING to existing AWC Stream #221-60-11424 ""Siwash Creek Distributary #1".
 + Please update using most recent .GDB with line, point, lake, polygon and barrier features located in O:\DSFR5\AWC\Draft2026\GIS\Data\AWC2026_WorkingV1_7April2025.gdb



Map #2
VALDEZ A-7

*See Also: Nom's #25-779, #25-784, #25-785, #25-788, #25-834, #25-836, #25-842, #25-844, #25-847 and #25-863.

Nom # 25-864

Map # 1

-Update/ADJUST lower hydrography segment of existing AWC Stream #221-60-11424 ""Siwash Creek Distributary #1".
 -ADD species life-phase PINK salmon SPAWNING to existing AWC Stream #221-60-11424 ""Siwash Creek Distributary #1".
 + Please update using most recent .GDB with line, point, lake, polygon and barrier features located in O:\DSFR5\AWC\Draft2026\GIS\Data\AWC2026_WrkingV1_7April2025.gdb



See Also Nom's #25-836 and #25-863

Nom #25-864

Map # 2

-Update/ADJUST lower hydrography segment of existing AWC Stream #221-60-11424 "Sivash Creek Distributary #1".
 -ADD species life-phase PINK salmon SPAWNING to existing AWC Stream #221-60-11424 "Sivash Creek Distributary #1".
 + Please update using most recent .GDB with line, point, lake, polygon and barrier features located in O:\DSFR5AWC\Draft2026\GISData\AWC2026_WkingV1_7April2025.gdb

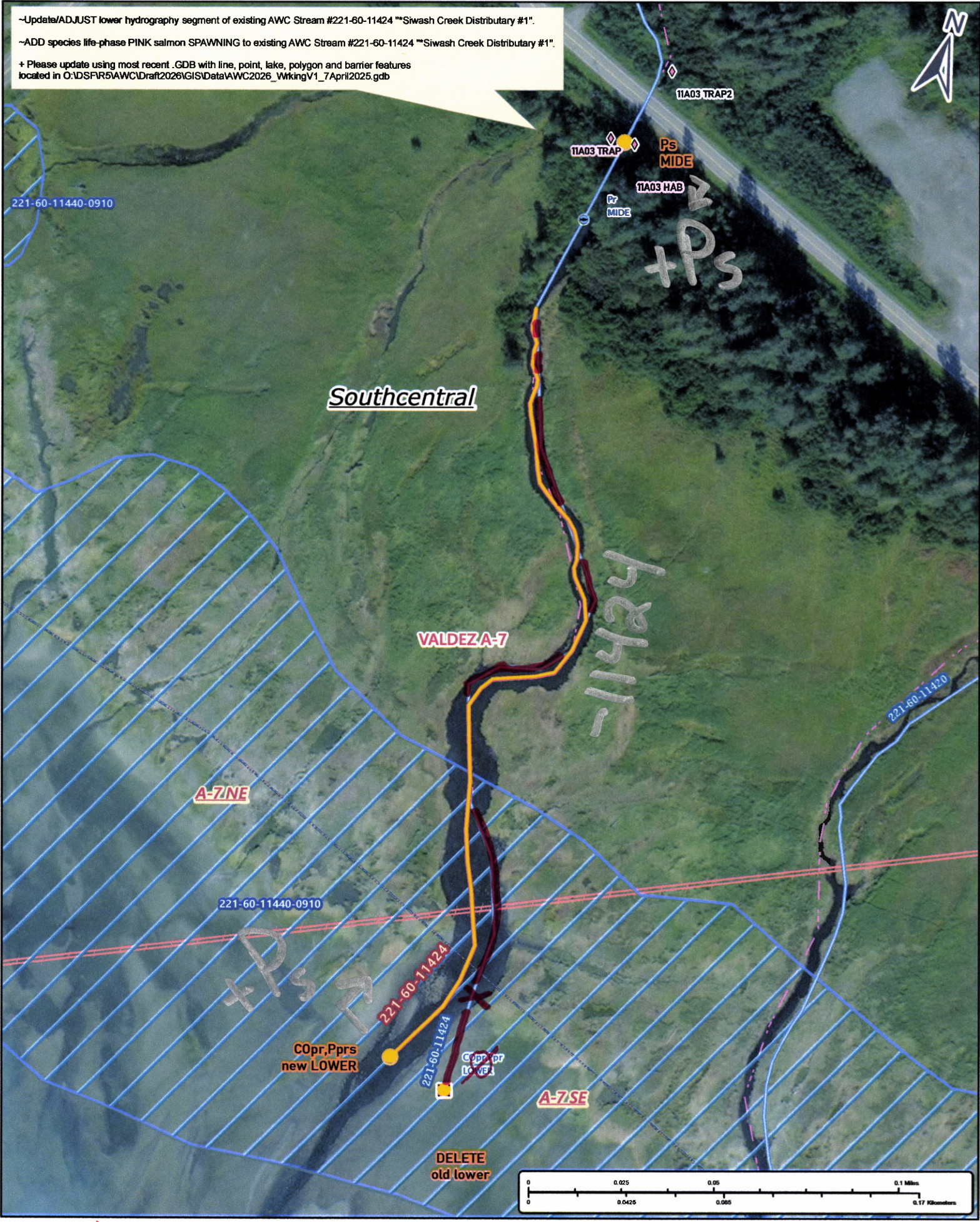

Nom # 25-864

Map #3