



**State of Alaska
Department of Fish and Game
Sportfish Division**

**Nomination Form
Anadromous Waters Catalog**

Region Southcentral USGS Quad(s) SELDOVIA D-3
 Anadromous Waters Catalog Number of Water Body 241-14-10645 (-2064)-2071, (-2081), (-2101)
 Name of Water Body Fox River; *Two Log Creek; *Bog Creek; *Nikolai Creek USGS Name Local Name
 Addition Deletion Correction Backup Information

For Office Use

Nomination # <u>25-867</u>		<u>12/26/2025</u>
Revision Year: <u>2026</u>		
Revision to: <input checked="" type="checkbox"/> Atlas		<u>12/24/25</u>
<input checked="" type="checkbox"/> Catalog		
Revision Code: <u>C-9, A-2, F-1, A-2d</u>		<u>10 Dec 2025</u>
		<u>11/20/2024</u>

OBSERVATION INFORMATION

Species	Date(s) Observed	Spawning	Rearing	Present	Anadromous
Dolly Varden	07/17/2025		✓		✓
coho salmon	07/17/2025		✓		✓
chinook salmon	07/17/2025			✓	✓

~UPDATE/ADJUST middle hydrography segment of existing AWC Stream #241-14-10645 "Fox River". ✓
 ~UPDATE/ADJUST hydrography of existing AWC Stream #241-14-10645-2071 ""Two Log Creek". ✓
 ~UPDATE/ADJUST hydrography of existing AWC Stream #241-14-10645-2081 ""Bog Creek". ✓
 ~UPDATE/ADJUST hydrography of existing AWC Stream #241-14-10645-2101 ""Nikolai Creek". ✓
 ~ADD new AWC Stream #241-14-10645-2064 with SOCKEYE salmon PRESENT; and COHO salmon and Dolly Varden REARING. ✓

See page 2 for observer comments.

Coordinates (Lat,Long): Upper(59.911702,-150.829153) Lower(59.912360,-150.831776)

*Observations in this nomination also provide supporting information for Chinook salmon presence in AWC Stream #241-14-10645-2064.

Name of Observer (please print): Duncan Green
 Signature: 10.231.39.10 (Web Nomination) Date: 10/10/2025
 Agency: ADF&G - Div of SF
 Address: 333 Raspberry Rd.
Anchorage, AK 99518

This certifies that in my best professional judgment and belief the above information is evidence that this waterbody should be included in or deleted from the Anadromous Waters Catalog.

Signature of Area Biologist: _____ Date: _____ Revision 3/16
 Name of Area Biologist (please print): _____



State of Alaska
Department of Fish and Game
Division of Sport Fish

Fish Survey
Nomination Form
Anadromous Waters Catalog

Region: South Central

USGS Quad: Seldovia D-3

Anadromous Waters Catalog Number of Waterway: 241-14-10645 (-2064) (-2071) (-2081) (-2101)

Name of Waterway: Fox River, *Two Log Creek, *Bug Creek, *NiKelai Creek

USGS Name

Local Name

Addition

Deletion

For Office Use

Correction

Backup Information

Nomination # 25-867	_____ Fisheries Scientist	_____ Date
Revision Year: 2026	_____ Habitat Operations Manager	_____ Date
Revision to: Atlas _____ Catalog _____ Both X	_____ AWC Project Biologist	_____ Date
Revision Code: C-9, A-2, F-1	_____ GIS Analyst	_____ Date

Site Information Station: FSGOA11F02 Date Observed: 7/17/2025 Legal Desc.: Latitude: Longitude: Datum:
Up Stream 59.91226 -150.83144 WGS84
Down Stream 59.91236 -150.83178 WGS84

Station Comments: Clear side channel of Fox River.

Life History: Anadromous

- Species\LifeStage: sockeye salmon adult
- Species\LifeStage: Chinook salmon adult
- Species\LifeStage: coho salmon juvenile
- Species\LifeStage: Dolly Varden juvenile

- Sampling Method (No. of fish): VOG (4)
- Sampling Method (No. of fish): PEF (1)
- Sampling Method (No. of fish): PEF (17)
- Sampling Method (No. of fish): PEF (14)

Life History: Resident

Species\LifeStage: slimy sculpin juvenile/adult

Sampling Method (No. of fish): PEF (4)

Key to Sample Method

(PEF) Backpack Electrofisher

(VOG) Visual Observation, Ground

Additional Comments: Add Dolly Varden rearing, coho salmon rearing (backup), and Chinook salmon presence to upstream waypoint JACK (59.911807, -150.830557), where one adult jack Chinook salmon was collected via backpack electrofishing. Backup information for sockeye salmon presence at SOKX4 (59.912261, -150.831443), where four adult sockeye salmon were observed. Juvenile coho salmon and juvenile Dolly Varden were collected all throughout the reach.

Name of Observer: Duncan Green, Habitat Biologist 1

Phone: (907) 267-2892

Date Printed: 10/10/2025

Signature: _____

Address: Alaska Department of Fish & Game, Sport Fish - Research and Technical Services
333 Raspberry Rd.
Anchorage, AK 99518

This certifies that in my best professional judgment and belief the above information is evidence that this waterbody should be included in or deleted from the Anadromous Waters Catalog

Signature of Area Biologist: _____ Date: _____









- UPDATE/ADJUST middle hydrography segment of existing AWC Stream #241-14-10645 "Fox River".
 - UPDATE/ADJUST hydrography of existing AWC Stream #241-14-10645-2071 "Two Log Creek".
 - UPDATE/ADJUST hydrography of existing AWC Stream #241-14-10645-2081 "Bog Creek".
 - UPDATE/ADJUST hydrography of existing AWC Stream #241-14-10645-2101 "Nikolai Creek".
 - ADD new AWC Stream ##241-14-10645-2064 with SOCKEYE salmon PRESENT; and COHO salmon and Dolly Varden REARING.
- + Please update using most recent .GDB with line, point, lake, polygon and barrier features located in O:\DSFR5\AWC\Draft2026\GIS\Data\AWC2026_WorkingV1_7April2025.gdb

Map #2

Southcentral

SELDOVIA D-2

SELDOVIA D-3

See Also Nom's #25-868

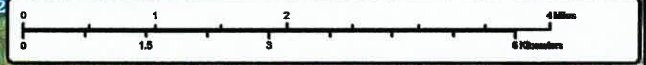

Nom #25-867

Map #1



Map #3

-UPDATE/ADJUST middle hydrography segment of existing AWC Stream #241-14-10645 "Fox River".
 -UPDATE/ADJUST hydrography of existing AWC Stream #241-14-10645-2071 "Two Log Creek".
 -UPDATE/ADJUST hydrography of existing AWC Stream #241-14-10645-2081 "Bog Creek".
 -UPDATE/ADJUST hydrography of existing AWC Stream #241-14-10645-2101 "Nikolai Creek".
 -ADD new AWC Stream ##241-14-10645-2064 with SOCKEYE salmon PRESENT; and COHO salmon and Dolly Varden REARING.
 + Please update using most recent .GDB with line, point, lake, polygon and barrier features located in C:\DSFR5\AWC\Draft2026\GIS\Data\AWC2026_WorkingV1_7April2025.gdb

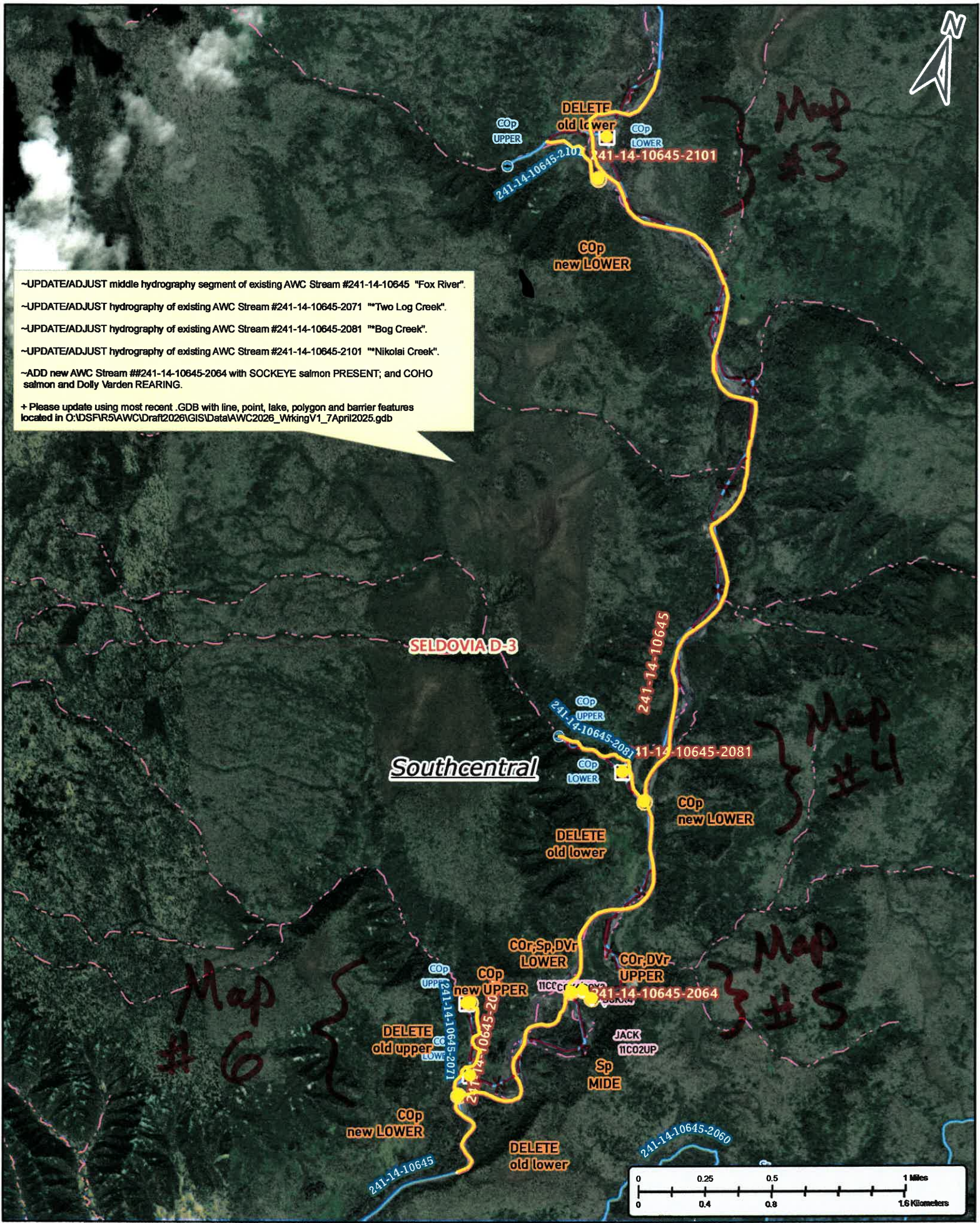

Map #6

Map #5

Nov #25-867

Map #2

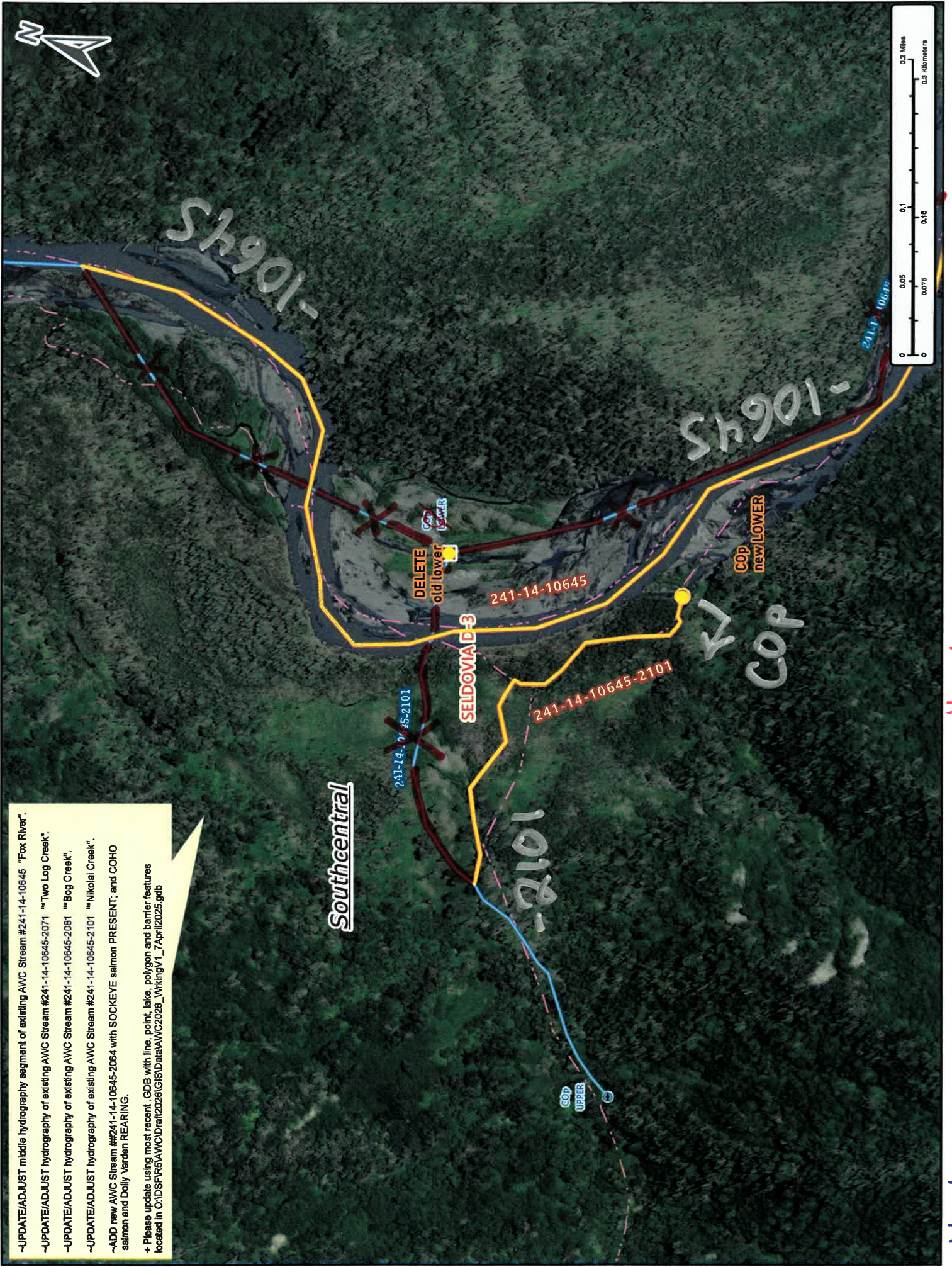

- UPDATE/ADJUST middle hydrography segment of existing AWC Stream #241-14-10645 "Fox River".
- UPDATE/ADJUST hydrography of existing AWC Stream #241-14-10645-2071 "Two Log Creek".
- UPDATE/ADJUST hydrography of existing AWC Stream #241-14-10645-2081 "Bog Creek".
- UPDATE/ADJUST hydrography of existing AWC Stream #241-14-10645-2101 "Nikolai Creek".
- ADD new AWC Stream #241-14-10645-2084 with SOCKEYE salmon PRESENT; and COHO salmon and Dolly Varden REARING.
- + Please update using most recent GIS with line, point, lake, polygon and barrier features located in C:\D:\SPR5\AWC\Draw\2026\GIS\Data\AWC2026_WrkingV1_7April2025.gdb

Map # 3

Num # 25-867



-UPDATE/ADJUST middle hydrography segment of existing AWC Stream #241-14-10645 "Fox River".
 -UPDATE/ADJUST hydrography of existing AWC Stream #241-14-10645-2071 "Two Log Creek".
 -UPDATE/ADJUST hydrography of existing AWC Stream #241-14-10645-2081 "Bog Creek".
 -UPDATE/ADJUST hydrography of existing AWC Stream #241-14-10645-2101 "Nikolai Creek".
 -ADD new AWC Stream #241-14-10645-2084 with SOCKEYE salmon PRESENT, and COHO salmon and Dolly Varden REARING.
 * Please update using most recent .GDB with line, point, lake, polygon and barrier features located in O:\DS\FR5\AWC\Drift2026\GISData\AWC2026_WkingV1_7April2026.gdb

Map #4

Nov # 25-867



- UPDATE/ADJUST middle hydrography segment of existing AWC Stream #241-14-10645 "Fox River".
- UPDATE/ADJUST hydrography of existing AWC Stream #241-14-10645-2071 "Two Log Creek".
- UPDATE/ADJUST hydrography of existing AWC Stream #241-14-10645-2081 "Bog Creek".
- UPDATE/ADJUST hydrography of existing AWC Stream #241-14-10645-2101 "Nikolai Creek".
- ADD new AWC Stream #241-14-10645-2064 with SOCKEYE salmon PRESENT, and COHO salmon and Dolly Varden REARING.
- + Please update using most recent .GDB with line, point, lake, polygon and barrier features located in C:\NDSP\R5\AWC\Draft\2026\GIS\Data\AWC2026_WrkingV1_7\April2026.gdb

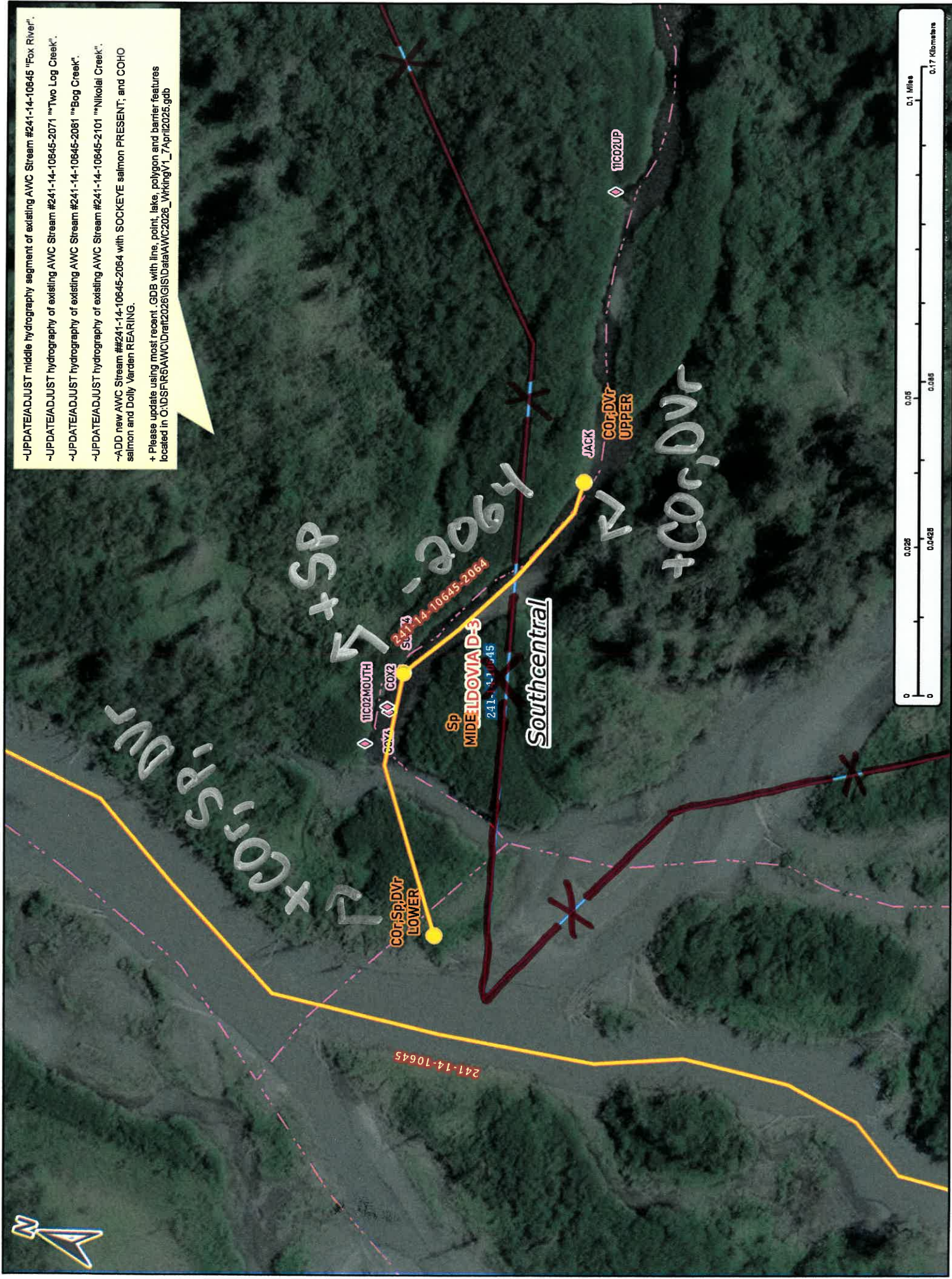

Map #5

Norm #25-867

- UPDATE/ADJUST middle hydrography segment of existing AWC Stream #241-14-10645 "Fox River".
- UPDATE/ADJUST hydrography of existing AWC Stream #241-14-10645-2071 ""Two Log Creek".
- UPDATE/ADJUST hydrography of existing AWC Stream #241-14-10645-2081 ""Bog Creek".
- UPDATE/ADJUST hydrography of existing AWC Stream #241-14-10645-2101 ""Nikolai Creek".
- ADD new AWC Stream ##241-14-10645-2064 with SOCKEYE salmon PRESENT; and COHO salmon and Dolly Varden REARING.
- + Please update using most recent .GDB with line, point, lake, polygon and barrier features located in O:\DSFR5\AWC\Draft2026\GIS\Data\AWC2026_WrkingV1_7April2025.gdb

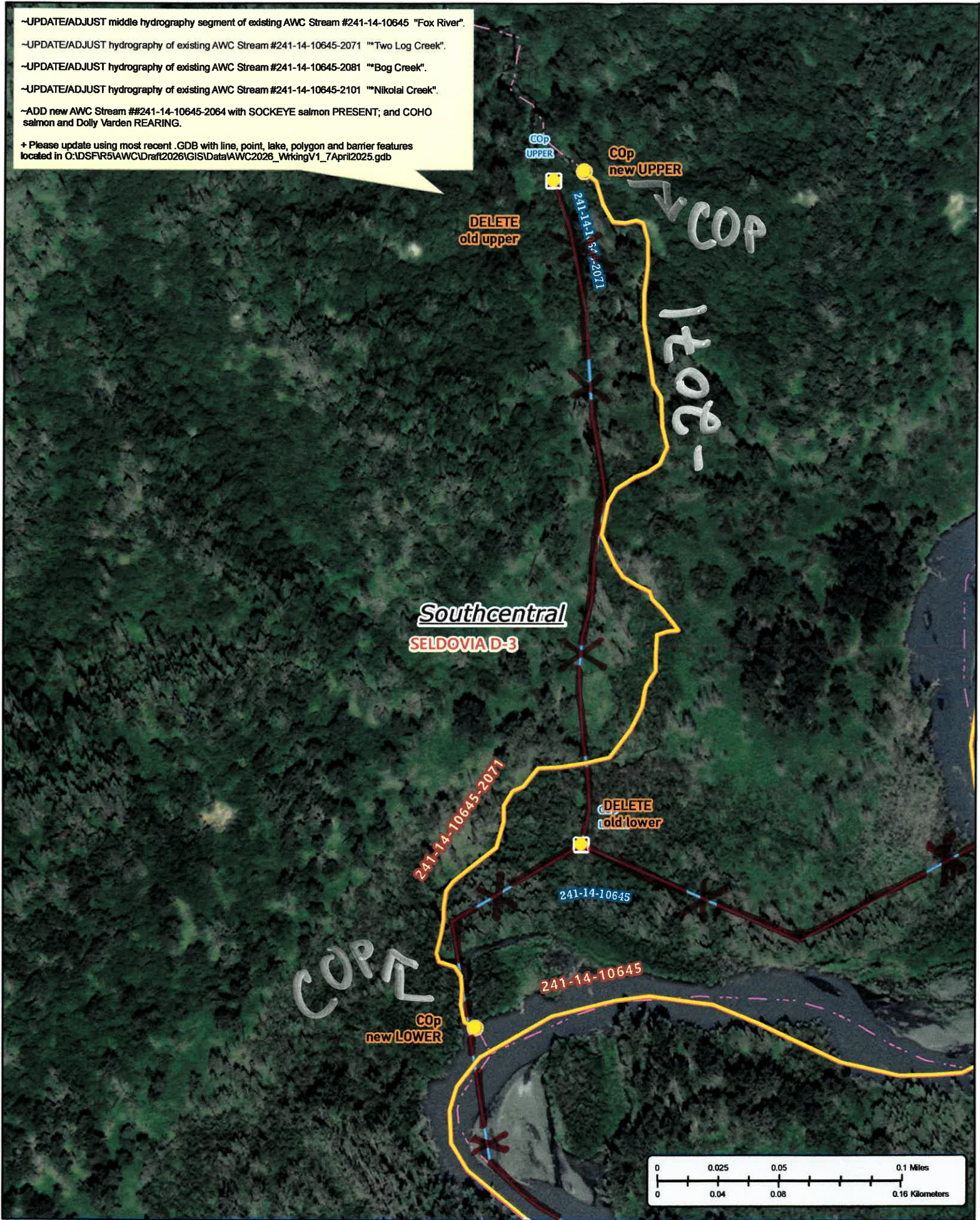

Now #25-867

Map # 6