





State of Alaska
Department of Fish and Game
Sportfish Division

Nomination Form
Anadromous Waters Catalog

Region Southcentral USGS Quad(s) SELDOVIA D-3
 Anadromous Waters Catalog Number of Water Body 241-14-10660 (-2003)
 Name of Water Body Fox Creek; Moose Creek USGS Name Local Name
 Addition Deletion Correction Backup Information

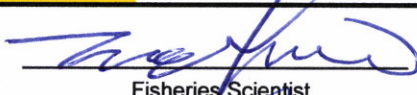
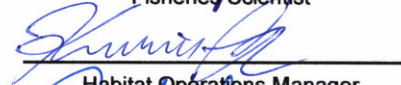
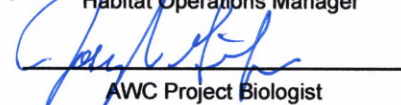
For Office Use

Nomination #	<u>25-868</u>		<u>12/26/2025</u>
		Fisheries Scientist	Date
Revision Year:	<u>2026</u>		<u>12/24/25</u>
		Habitat Operations Manager	Date
Revision to:	<input checked="" type="checkbox"/> Atlas <input checked="" type="checkbox"/> Catalog		<u>10 Dec 2025</u>
		AWC Project Biologist	Date
Revision Code:	<u>C-9, B-2</u>		<u>11/21/2024</u>
		GIS Analyst	Date

OBSERVATION INFORMATION

Species	Date(s) Observed	Spawning	Rearing	Present	Anadromous
Dolly Varden	07/17/2025		✓		✓
coho salmon	07/17/2025		✓		✓

~UPDATE/ADJUST lower hydrography segment of existing AWC Stream #241-14-10660 "Fox Creek".
~UPDATE/ADJUST hydrography of existing AWC Stream #241-14-10660-2003 "Moose Creek".
~ADD species life-phase COHO salmon and Dolly Varden REARING to existing AWC Stream #241-14-10660 "Fox Creek".

Comments:

See page 2 for observer comments.
 Coordinates (Lat,Long): Upper(59.823441,-151.042754) Lower(59.821545,-151.042274)

Name of Observer (please print): Duncan Green
 Signature: 10.231.39.10 (Web Nomination) Date: 10/10/2025
 Agency: ADF&G - Div of SF
 Address: 333 Raspberry Rd.
Anchorage, AK 99518

This certifies that in my best professional judgment and belief the above information is evidence that this waterbody should be included in or deleted from the Anadromous Waters Catalog.

Signature of Area Biologist: _____ Date: _____ Revision 3/16
 Name of Area Biologist (please print): _____



State of Alaska
Department of Fish and Game
Division of Sport Fish

Fish Survey
Nomination Form
Anadromous Waters Catalog

Region: South Central

USGS Quad: Seldovia D-3

Anadromous Waters Catalog Number of Waterway: 241-14-10660

Name of Waterway: Fox Creek, Moose Creek

USGS Name

Local Name

Addition

Deletion

For Office Use

Correction

Backup Information

Nomination # 25-868	Fisheries Scientist	Date
Revision Year: 2026	Habitat Operations Manager	Date
Revision to: Atlas _____ Catalog _____ Both X	AWC Project Biologist	Date
Revision Code: C-9, B-2	GIS Analyst	Date

Site Information Station: FSGOA11F03 Date Observed: 7/17/2025 Legal Desc.: Latitude: Longitude: Datum:
Up Stream 59.82344 -151.04275 WGS84
Down Stream 59.82155 -151.04227 WGS84

Life History: Anadromous

Species\LifeStage: coho salmon juvenile

Sampling Method (No. of fish): PEF (7)

Species\LifeStage: Dolly Varden juvenile

Sampling Method (No. of fish): PEF (10)

Key to Sample Method

(PEF) Backpack Electrofisher

Additional Comments: Add Dolly Varden rearing and coho salmon rearing to COX4 (59.821511, -151.042186), where four juvenile coho salmon and three juvenile Dolly Varden were collected via backpack electrofishing.

Name of Observer: Duncan Green, Habitat Biologist 1

Phone: (907) 267-2892

Date Printed: 10/10/2025

Signature:

Address: Alaska Department of Fish & Game, Sport Fish - Research and Technical Services
333 Raspberry Rd.
Anchorage, AK 99518

This certifies that in my best professional judgment and belief the above information is evidence that this waterbody should be included in or deleted from the Anadromous Waters Catalog

Signature of Area Biologist: _____ Date: _____



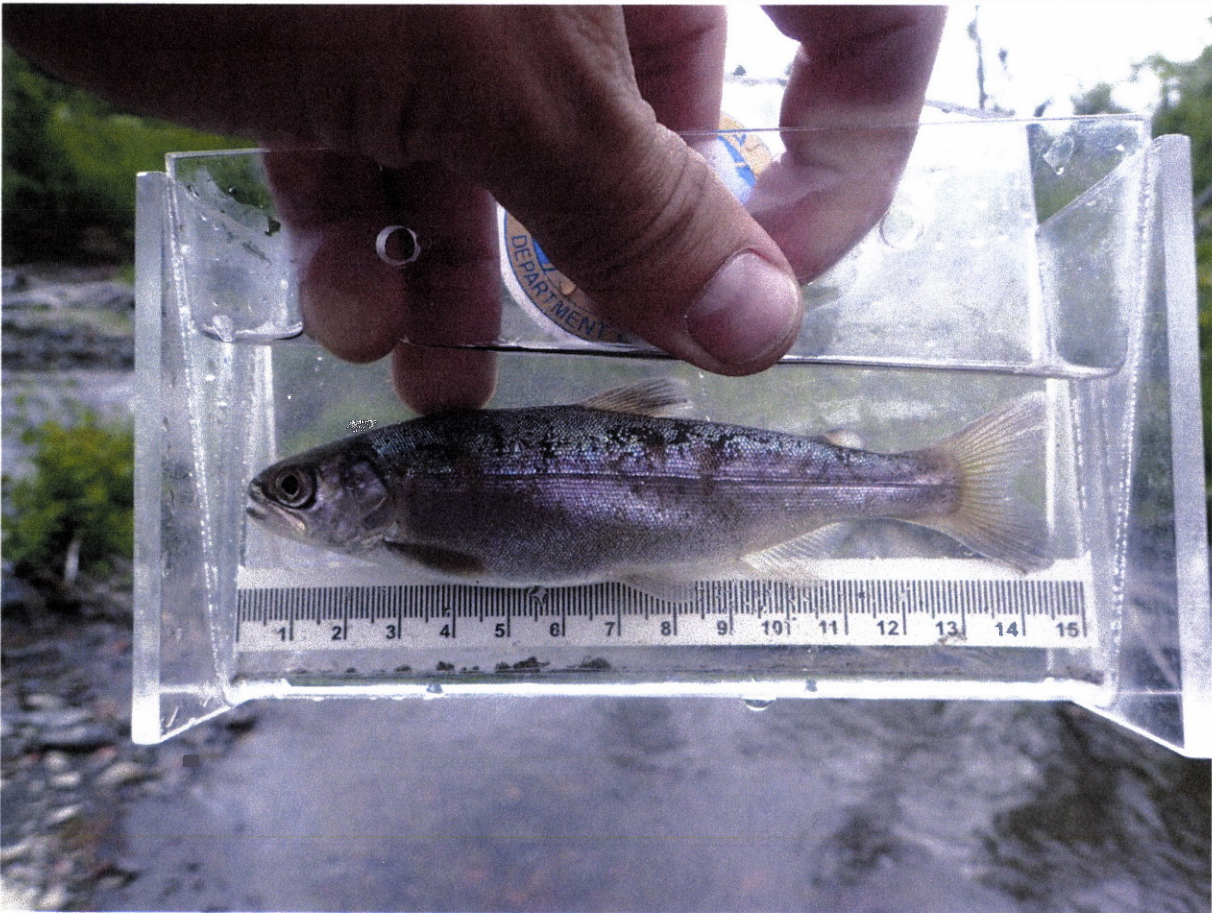



- UPDATE/ADJUST lower hydrography segment of existing AWC Stream #241-14-10660 "Fox Creek".
- UPDATE/ADJUST hydrography of existing AWC Stream #241-14-10660-2003 "Moose Creek".
- ADD species life-phase COHO salmon and Dolly Varden REARING to existing AWC Stream #241-14-10660 "Fox Creek".
- + Please update using most recent .GDB with line, point, lake, polygon and barrier features located in O:\DSFR5\AWC\Draft2026\GIS\Data\AWC2026_WorkingV1_7April2025.gdb

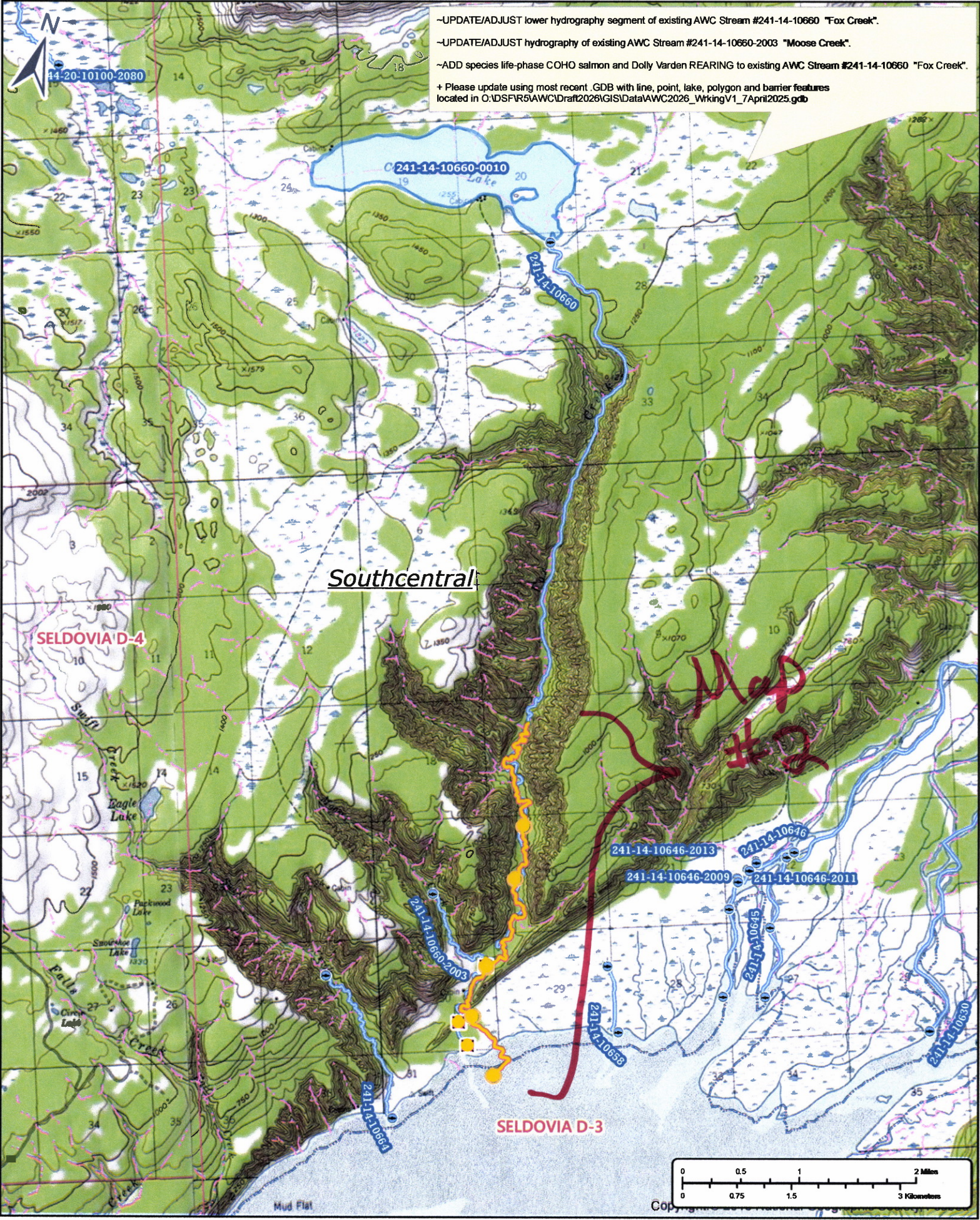

Nom # 25-868

Map #1



Southcentral

~UPDATE/ADJUST lower hydrography segment of existing AWC Stream #241-14-10660 "Fox Creek".
 ~UPDATE/ADJUST hydrography of existing AWC Stream #241-14-10660-2003 "Moose Creek".
 ~ADD species life-phase COHO salmon and Dolly Varden REARING to existing AWC Stream #241-14-10660 "Fox Creek".
 + Please update using most recent .GDB with line, point, lake, polygon and barrier features located in O:\DSFR5\AWC\Draft2026\GIS\Data\AWC2026_WrkingV1_7April2025.gdb

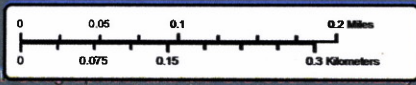

Now # 25-868

Map #3