



**State of Alaska  
Department of Fish and Game  
Sportfish Division**

**Nomination Form  
Anadromous Waters Catalog**



Region Southcentral USGS Quad(s) SEWARD A-6, BLYING SOUND D-6

Anadromous Waters Catalog Number of Water Body 233-20-10050-2000

Name of Water Body \_\_\_\_\_  USGS Name  Local Name

Addition  Deletion  Correction  Backup Information

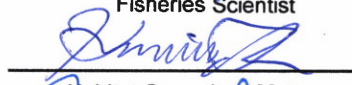
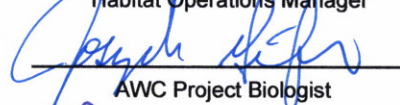
**For Office Use**

Nomination #	<u>25-870</u>		<u>1/20/2026</u>
		Fisheries Scientist	Date
Revision Year:	<u>2026</u>		<u>1/9/26</u>
		Habitat Operations Manager	Date
Revision to:	<input checked="" type="checkbox"/> Atlas <input checked="" type="checkbox"/> Catalog		<u>29 Dec 2025</u>
		AWC Project Biologist	Date
Revision Code:	<u>B-1, A-2</u>		<u>1/21/2026</u>
		GIS Analyst	Date

**OBSERVATION INFORMATION**

Species	Date(s) Observed	Spawning	Rearing	Present	Anadromous
Dolly Varden	07/24/2025		✓		✓

**~ADD new species Dolly Varden PRESENT to existing AWC Stream #233-20-10050.**  
**~ADD new AWC Stream #233-20-10050-2000 with Dolly Varden PRESENT and REARING.**  
 \*\*Process Nom's #25-871 and #25-872 concurrently.

**Comments:**  
 See attached  
 Coordinates (Lat,Long): Upper(60.0074149,-148.913255) Lower(60.00649701,-148.91446)

Name of Observer (please print): Charles Cathcart  
 Signature: 10.231.39.10 (Web Nomination) Date: 10/10/2025  
 Agency: ADFG  
 Address: 333 Raspberry Road  
Anchorage, AK 99518

This certifies that in my best professional judgment and belief the above information is evidence that this waterbody should be included in or deleted from the Anadromous Waters Catalog.

Signature of Area Biologist: \_\_\_\_\_ Date: \_\_\_\_\_ Revision 3/16  
 Name of Area Biologist (please print): \_\_\_\_\_



State of Alaska  
Department of Fish and Game  
Division of Sport Fish

Fish Survey  
Nomination Form  
Anadromous Waters Catalog

Region: South Central

USGS Quad: Seward A-6, Blying Sound A-6

Anadromous Waters Catalog Number of Waterway: 233-20-10050-2000

Name of Waterway: \_\_\_\_\_  
 Addition       Deletion       Correction       USGS Name       Local Name  
 For Office Use       Backup Information

Nomination # <u>25-870</u>	<del>_____</del> Fisheries Scientist	<del>_____</del> Date
Revision Year: <u>2026</u>	<del>_____</del> Habitat Operations Manager	<del>_____</del> Date
Revision to: Atlas _____ Catalog _____ Both <u>X</u>	<del>_____</del> AWC Project Biologist	<del>_____</del> Date
Revision Code: <u>B-1, A-2</u>	<del>_____</del> GIS Analyst	<del>_____</del> Date

Site Information    Station: FSGOA05B05    Date Observed: 7/24/2025    Legal Desc.: \_\_\_\_\_    Latitude: \_\_\_\_\_ Longitude: \_\_\_\_\_ Datum: \_\_\_\_\_  
 Up Stream 60.00741 -148.91326 WGS84  
 Down Stream 60.00650 -148.91446 WGS84

Station Comments: Flows into Whidby Bay. Main channel too swift to wade safely. Shocked side channel and large woody debris. Riparian was a forest mix with alder, willow, cottonwoods, and spruce.

Life History: Anadromous

Species\LifeStage: Dolly Varden juvenile

Sampling Method (No. of fish): PEF (10)

**Key to Sample Method**

(PEF) Backpack Electrofisher

Additional Comments: Add Dolly Varden to Squidbee River and extend up to waypoint 05B05UP. Ten Dolly Varden were caught in a side channel with large woody debris in Squidbee River. Wading was unsafe in main channel.

Name of Observer: Nate Cathcart, Habitat Biologist II

Phone: (907) 267-2238

Date Printed: 10/10/2025

Signature: *Nate Cathcart*

Address: Alaska Dept. Fish & Game, Sport Fish - RTS  
333 Raspberry Road  
Anchorage, AK 99518

This certifies that in my best professional judgment and belief the above information is evidence that this waterbody should be included in or deleted from the Anadromous Waters Catalog

Signature of Area Biologist: \_\_\_\_\_ Date: \_\_\_\_\_







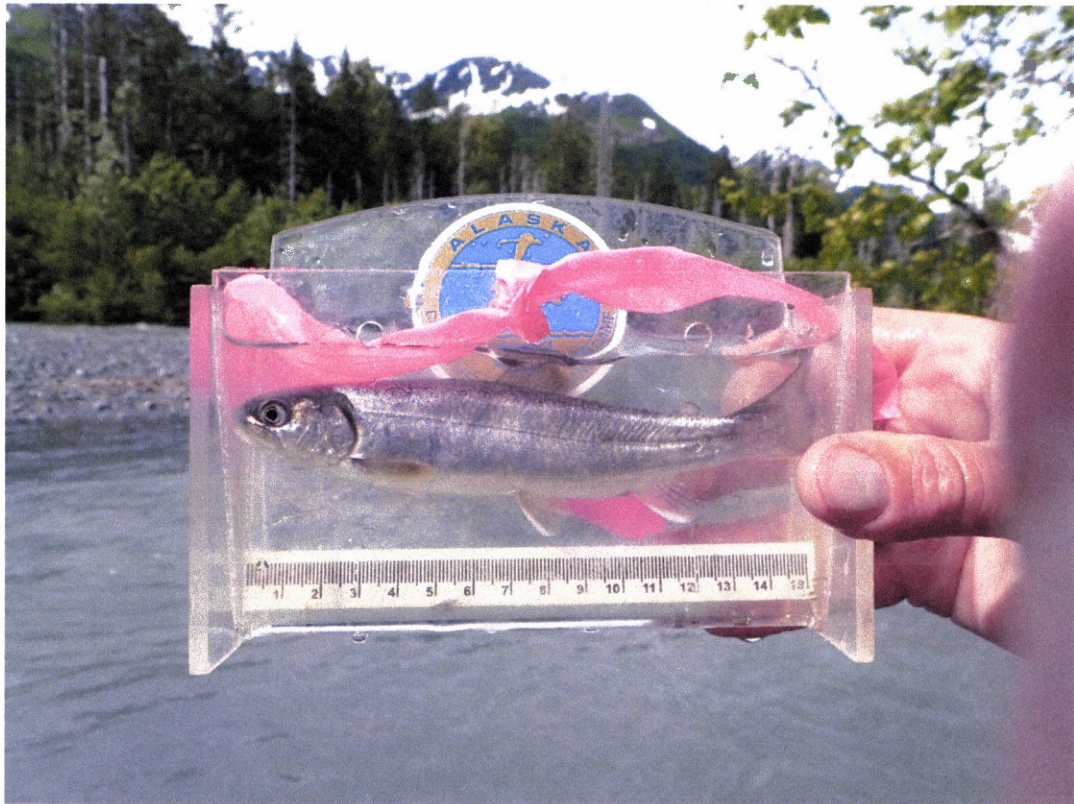

~ADD new species Dolly Varden PRESENT to existing AWC Stream #233-20-10050.  
~ADD new AWC Stream #233-20-10050-2000 with Dolly Varden PRESENT and REARING.  
+ Please update using most recent GDB with line, point, lake, polygon and barrier features located in O:\DSFR5\AWC\Draft2026\GIS\Data\AWC2026\_WrkingV1\_7April2025.gdb

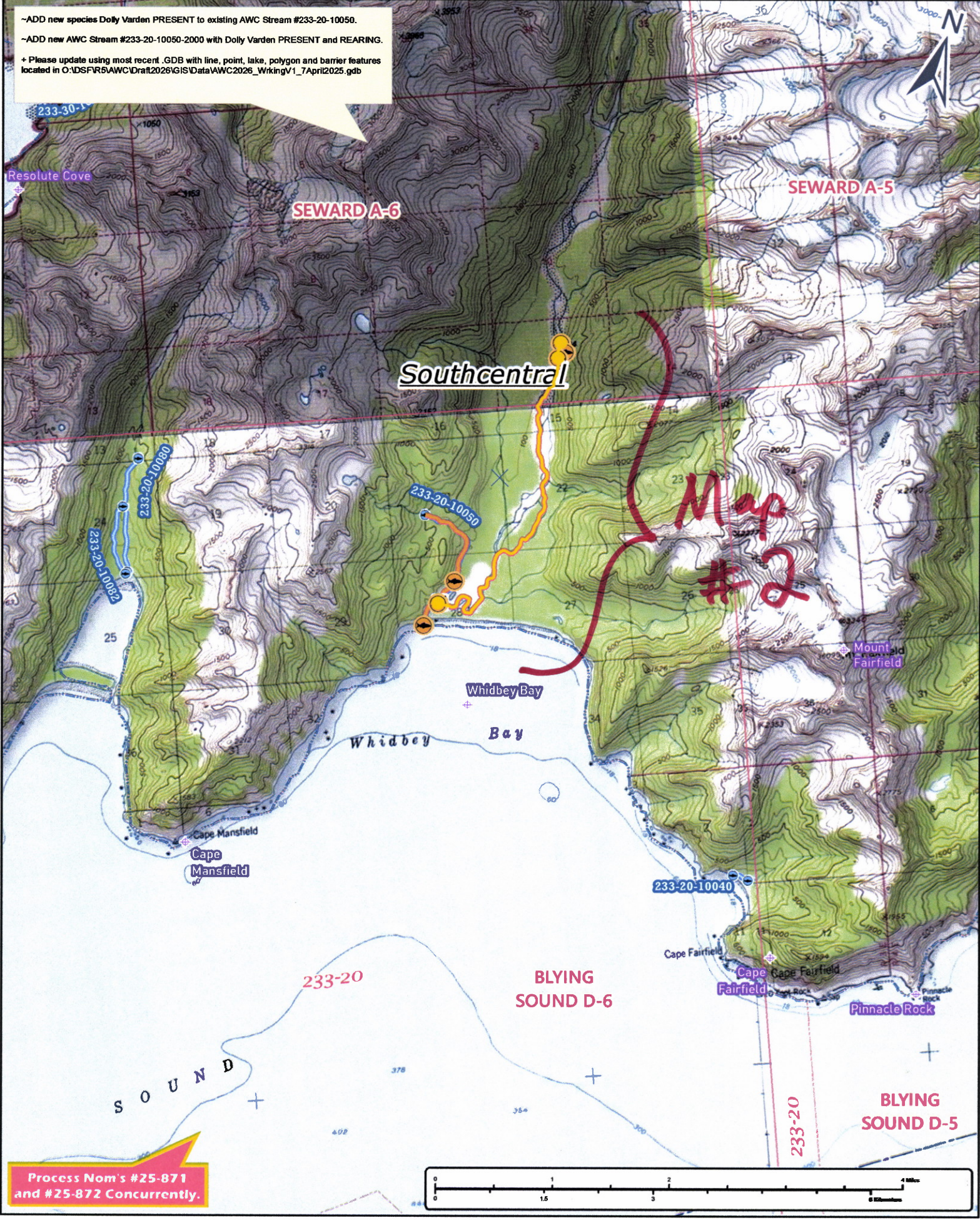

Process Nom's #25-871 and #25-872 Concurrently.

Nom # 25-870

Map # 1

~ADD new species Dolly Varden PRESENT to existing AWC Stream #233-20-10050.

~ADD new AWC Stream #233-20-10050-2000 with Dolly Varden PRESENT and REARING.

+ Please update using most recent GDB with line, point, lake, polygon and barrier features located in O:\DSFR5\AWC\Draft2026\GIS\Data\AWC2026\_WikingV1\_7April2025.gdb

SEWARD A-6

Map #3

DVr UPPER  
DVP MIDE  
05B05UF 111  
05B04MOUTH  
DVR LOWER  
DVR MIDE  
DVR UPPER  
233-20-10050-2000-3020  
05B04U

Southcentral

Pp UPPER  
233-20-10050

233-20-10050

112 CHs,Ps MIDE  
05B06

DELETE old lower

DVP MIDE

DVP LOWER

233-20-10050-2000

BLINKING CHs, Pps, DVP new LOWER  
SOUND D-6

Process Nom's #25-871 and #25-872 Concurrently.

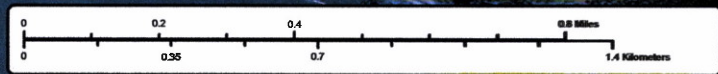

Nom #25-870

Map #2

-ADD new species Dolly Varden PRESENT to existing AWC Stream #233-20-10050.  
-ADD new AWC Stream #233-20-10050-2000 with Dolly Varden PRESENT and REARING.  
+ Please update using most recent .GDB with line, point, lake, polygon and barrier features located in O:\DS\FR5\AWC\Draft2026\GIS\Data\AWC2026\_WrkingV1\_7April2025.gdb

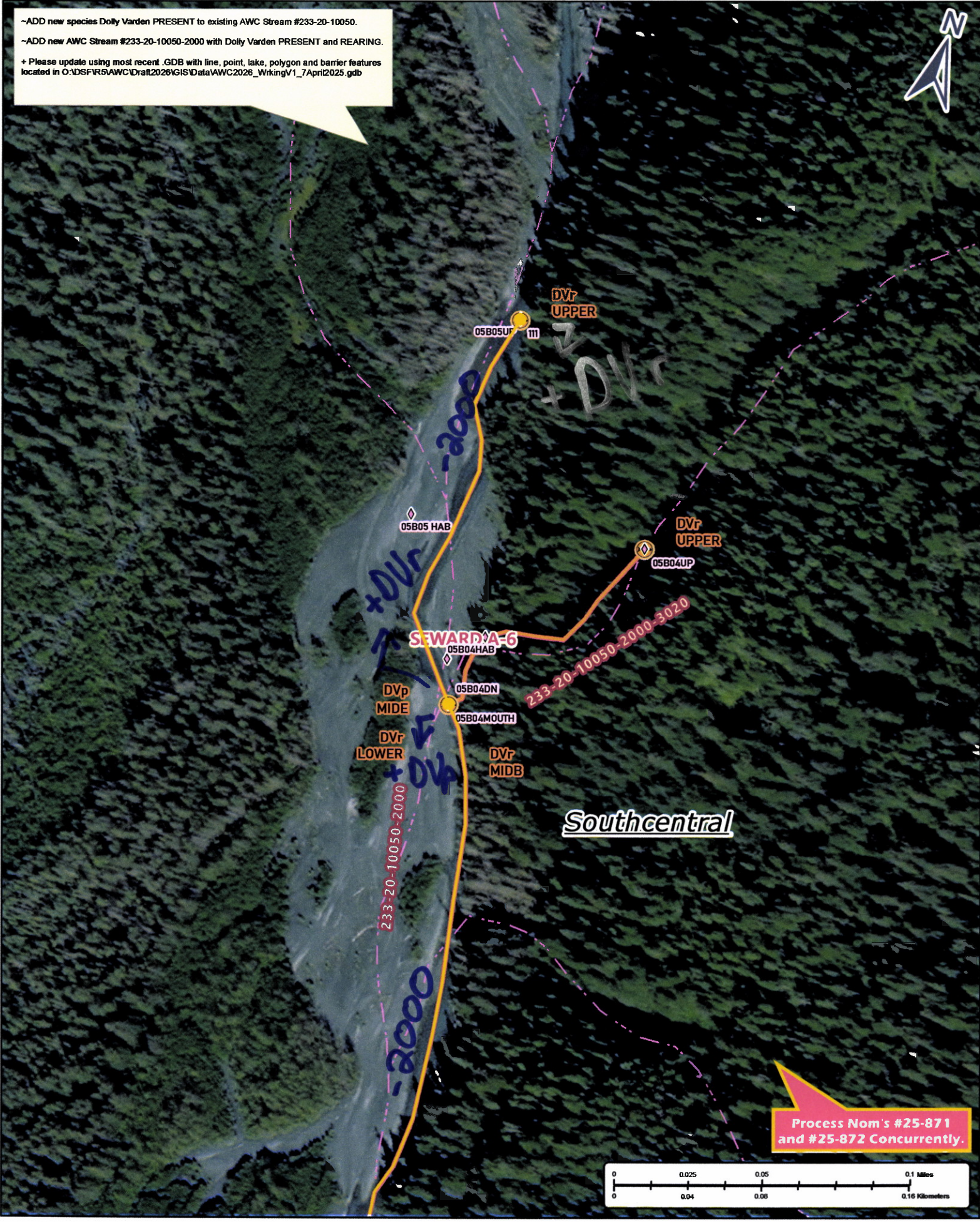

Process Nom's #25-871 and #25-872 Concurrently.

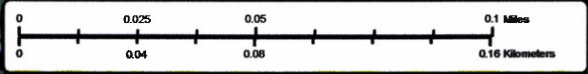

Nom # 25-870

Map # 3