



**State of Alaska
Department of Fish and Game
Sportfish Division**

**Nomination Form
Anadromous Waters Catalog**

Region Southcentral USGS Quad(s) SEWARD A-6

Anadromous Waters Catalog Number of Water Body 233-20-10050-2000-3020

Name of Water Body _____ USGS Name Local Name

Addition Deletion Correction Backup Information

For Office Use

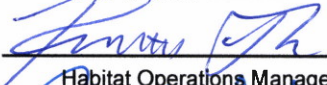
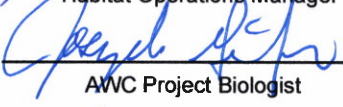
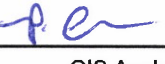
Nomination #	<u>25-871</u>		<u>1/20/2026</u>
		Fisheries Scientist	Date
Revision Year:	<u>2026</u>		<u>1/9/26</u>
		Habitat Operations Manager	Date
Revision to:	<input checked="" type="checkbox"/> Atlas <input checked="" type="checkbox"/> Catalog		<u>29 Dec 2025</u>
		AWC Project Biologist	Date
Revision Code:	<u>A-2d</u>		<u>1/21/2024</u>
		GIS Analyst	Date

OBSERVATION INFORMATION

Species	Date(s) Observed	Spawning	Rearing	Present	Anadromous
Dolly Varden	07/24/2025		✓		✓

~ADD new AWC Stream #233-20-10050-2000-3020 with Dolly Varden REARING.
**Process Nom's #25-870 and #25-872 concurrently.*

Comments:
 See attached

Name of Observer (please print): Charles Cathcart
 Signature: 10.231.39.10 (Web Nomination) Date: 10/10/2025
 Agency: ADFG
 Address: 333 Raspberry Road
Anchorage, AK 99518

This certifies that in my best professional judgment and belief the above information is evidence that this waterbody should be included in or deleted from the Anadromous Waters Catalog.

Signature of Area Biologist: _____ Date: _____ Revision 3/16
 Name of Area Biologist (please print): _____



State of Alaska
Department of Fish and Game
Division of Sport Fish

Fish Survey
Nomination Form
Anadromous Waters Catalog

Region: South Central

USGS Quad: Seward A-6

Anadromous Waters Catalog Number of Waterway: 233-20-10050-2000-3020

Name of Waterway: _____ USGS Name Local Name
 Addition Deletion For Office Use Correction Backup Information

Nomination # <u>25-871</u>	_____	_____
Revision Year: <u>2026</u>	_____	_____
Revision to: Atlas _____ Catalog _____	_____	_____
Both <input checked="" type="checkbox"/>	_____	_____
Revision Code: <u>A-2d</u>	_____	_____
	Fisheries Scientist	Date
	Habitat Operations Manager	Date
	AWC Project Biologist	Date
	GIS Analyst	Date

Site Information Station: FSGOA05B04 Date Observed: 7/24/2025 Legal Desc.: _____ Latitude: Longitude: Datum:
 Up Stream 60.00624 -148.91221 WGS84
 Down Stream 60.00577 -148.91422 WGS84

Station Comments: Tributary to Squidbee River Sunny, LWD in channel, shady.

Life History: Anadromous

Species/LifeStage: Dolly Varden juvenile

Sampling Method (No. of fish): PEF (25)

Key to Sample Method

(PEF) Backpack Electrofisher

Additional Comments: Add Dolly Varden rearing to this creek and extend to waypoint 05B04UP (N 60.006241, W -148.912213).
 Sampling ended at ~10 m tall waterfall. Electrofishing captured 25 Dolly Varden ranging from 35-210 mm fork length.

Name of Observer: Nate Cathcart, Habitat Biologist II

Phone: (907) 267-2238

Date Printed: 10/10/2025

Signature: Nate Cathcart

Address: Alaska Dept. Fish & Game, Sport Fish - RTS
 333 Raspberry Road
 Anchorage, AK 99518

This certifies that in my best professional judgment and belief the above information is evidence that this waterbody should be included in or deleted from the Anadromous Waters Catalog

Signature of Area Biologist: _____ Date: _____







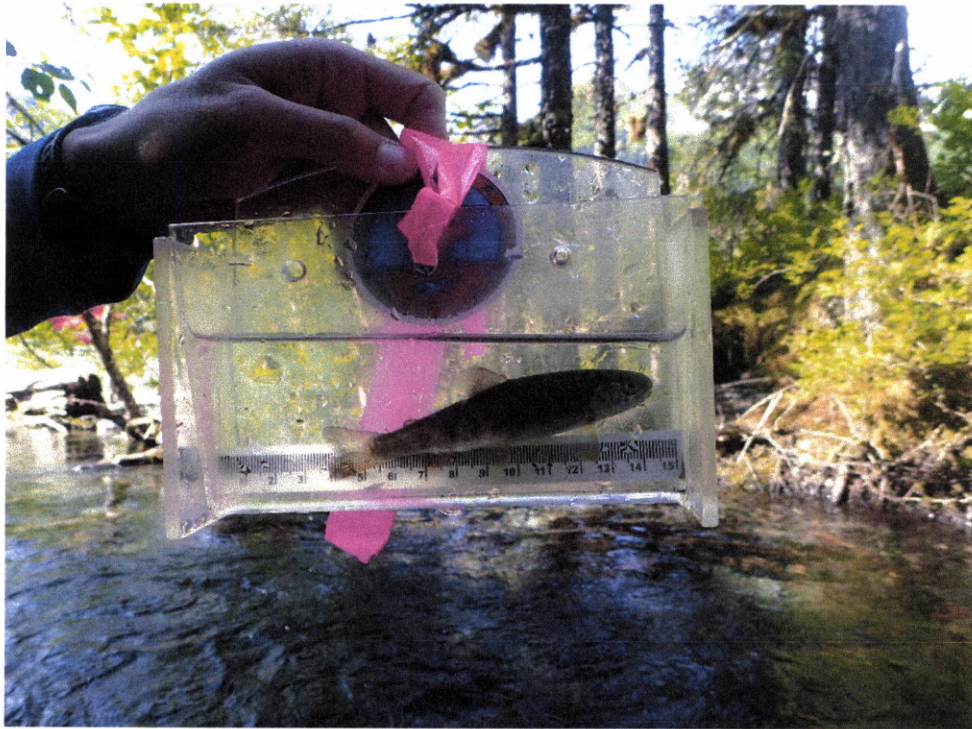



-ADD new AWC Stream #233-20-10050-2000-3020 with Dolly Varden REARING.
+ Please update using most recent .GDB with line, point, lake, polygon and barrier features located in O:\DSFR5\AWC\Draft\2026\GISData\AWC2026_WorkingV1_7April2025.gdb



Nom # 25-871

Map # 1

-ADD new AWC Stream #233-20-10050-2000-3020 with Dolly Varden REARING.
+ Please update using most recent .GDB with line, point, lake, polygon and barrier features located in O:\DSF\RS\AWC\Draft\2026\GIS\Data\AWC2026_WrkingV1_7April2025.gdb



Southcentral

DVr UPPER

05B05UP 111

SEWARD A-6

05B05 HAB

DVp MIDE

05B04UP

DVr UPPER

05B04HAB

233-20-10050-2000-3020

05B04DN

DVr LOWER

DVr MIDB

MAP #3

233-20-10050-2000

BLYING SOUND D-6

Process Nom's #25-870 and #25-872 Concurrently.

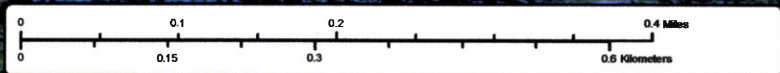

Nom #25-871

Map #2

~ADD new AWC Stream #233-20-10050-2000-3020 with Dolly Varden REARING.

+ Please update using most recent .GDB with line, point, lake, polygon and barrier features located in O:\DSFR5\AWC\Draft2026\GIS\Data\AWC2026_WrkingV1_7April2025.gdb

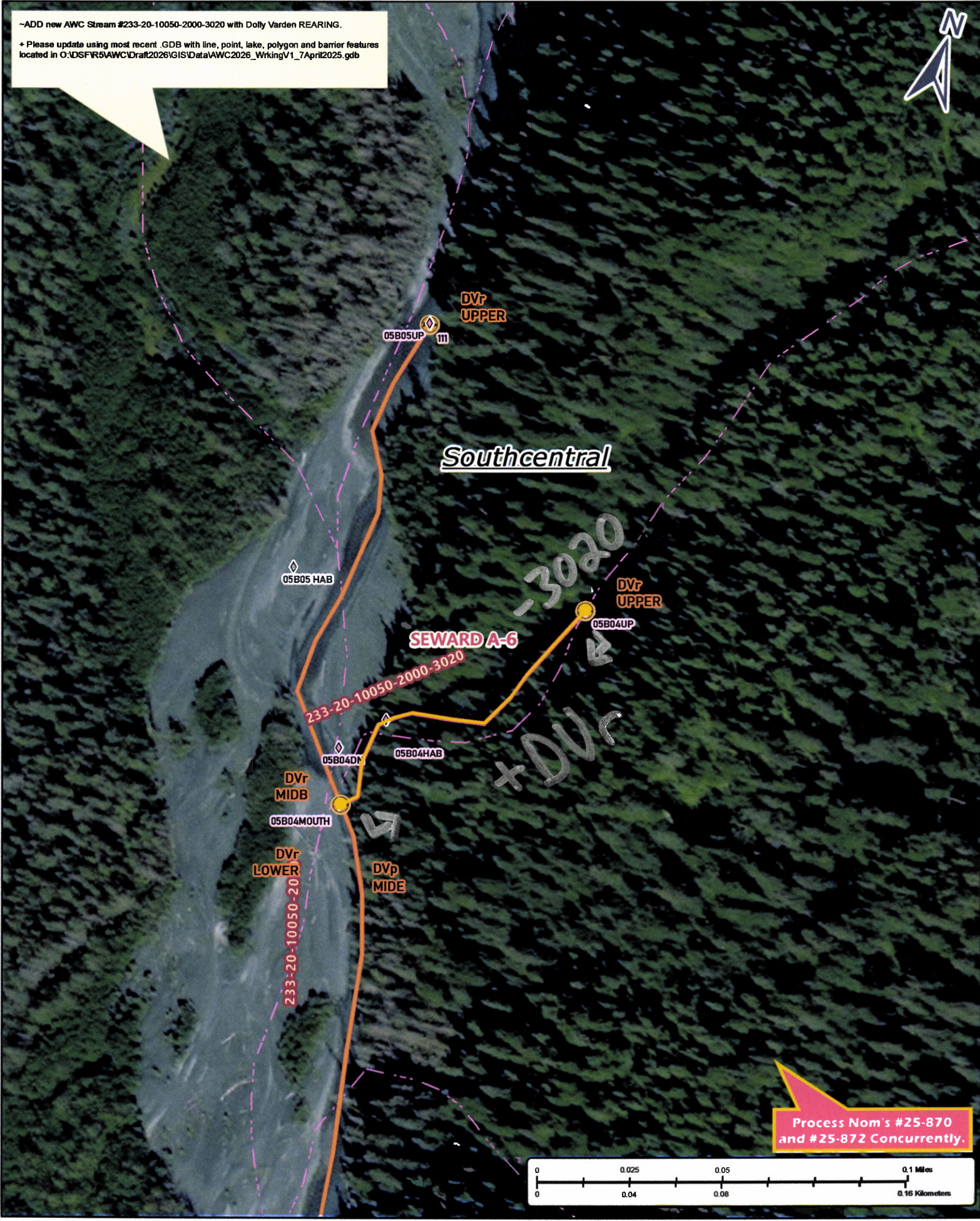

Process Nom's #25-870 and #25-872 Concurrently.

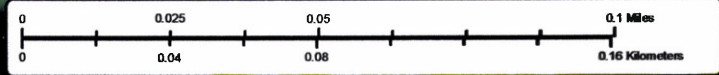

Nom # 25-871

Map # 3