



State of Alaska
Department of Fish and Game
Sportfish Division

Nomination Form
Anadromous Waters Catalog

Region Southcentral USGS Quad(s) ANCHORAGE C-6 NE

Anadromous Waters Catalog Number of Water Body 247-50-10220-2087

Name of Water Body *Kleinsmith Slough USGS Name Local Name

Addition Deletion Correction Backup Information

For Office Use

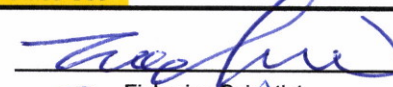
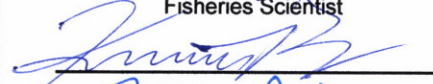
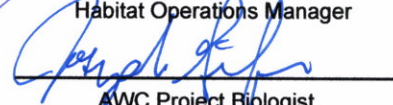
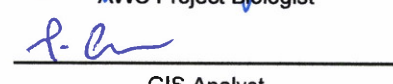
Nomination #	<u>25-873</u>		<u>12/26/2025</u>
		Fisheries Scientist	Date
Revision Year:	<u>2026</u>		<u>12/24/25</u>
		Habitat Operations Manager	Date
Revision to:	<input checked="" type="checkbox"/> Atlas <input checked="" type="checkbox"/> Catalog		<u>18 Dec 2025</u>
		AWC Project Biologist	Date
Revision Code:	<u>B-1</u>		<u>12/30/2025</u>
		GIS Analyst	Date

OBSERVATION INFORMATION

Species	Date(s) Observed	Spawning	Rearing	Present	Anadromous
coho salmon	10/26/2025			✓	

~ADD new species COHO salmon PRESENT to existing AWC Stream #247-50-10220-2087 ""Kleinsmith Slough".

Comments:

Chickaloon Village Traditional Council Environmental Stewardship staff Benjamin Americus accessed this stream from the Matanuska River Trail. I crossed Moose Creek near the mouth and walked up Kleinsmith Slough. I saw a school fresh-looking adult coho in a deep pool near the mouth at 61.673547, -149.036178.
Coordinates (Lat,Long): Upper(61.673547,-149.036178) Lower(61.672749,-149.036796)

Name of Observer (please print): Benjamin Americus
Signature: 10.231.39.10 (Web Nomination) Date: 10/10/2025
Agency: _____
Address: 9255 Glenn Highway
Chickaloon, AK 99674

This certifies that in my best professional judgment and belief the above information is evidence that this waterbody should be included in or deleted from the Anadromous Waters Catalog.

Signature of Area Biologist: _____ Date: _____ Revision 3/16
Name of Area Biologist (please print): _____

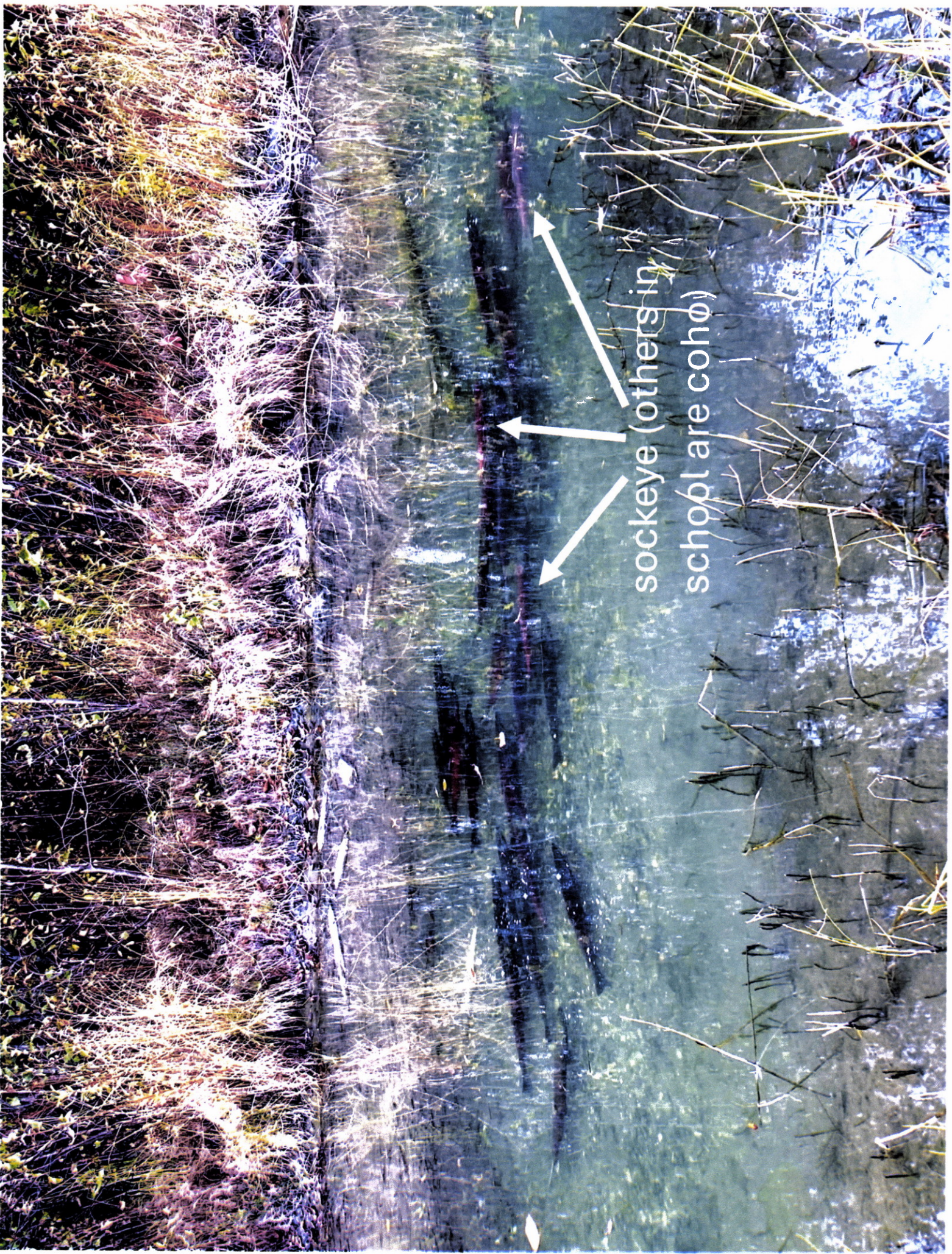

sockeye (others in school are coh0)

-ADD new species COHO salmon PRESENT to existing AWC Stream #247-50-10220-2087 "Kleinmitch Slough".
 + Please update using most recent .GDB with line, point, lake, polygon and barrier features located in O:\D\F\F\5\AWC\Draft\2025\GIS\Data\AWC_2025_Working_V_74pr12025.gdb

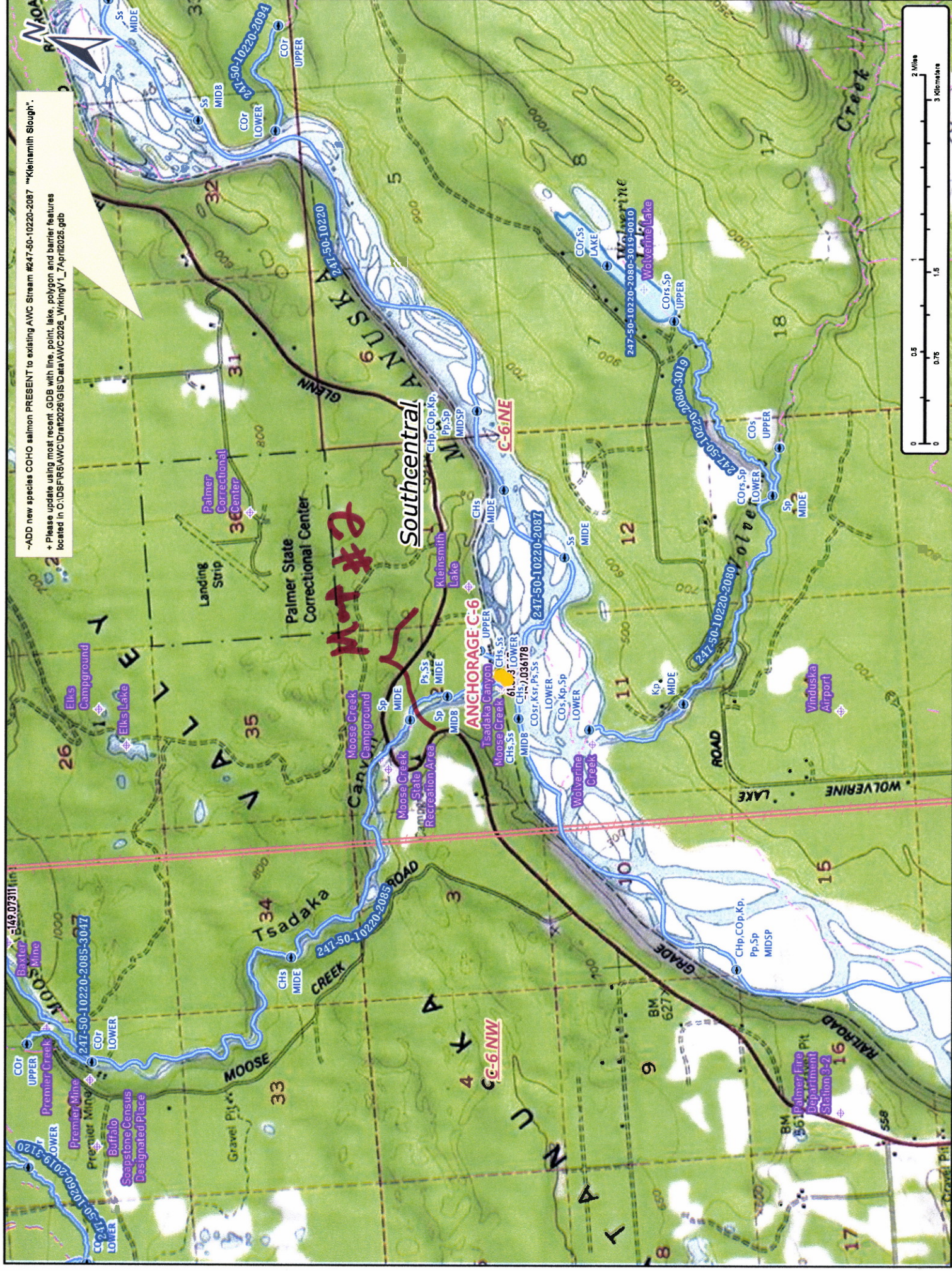

Map #1

Nom # 25-873

-ADD new species COHO salmon PRESENT to existing AWC Stream #247-50-10220-2087 "Kleinmuth Slough".
 + Please update using most recent .GDB with line, point, lake, polygon and barrier features located in C:\DSF\R6\AWC\Draft\2026\GIS\Data\AWC\2026_Working_V1_7Apr2025.gdb

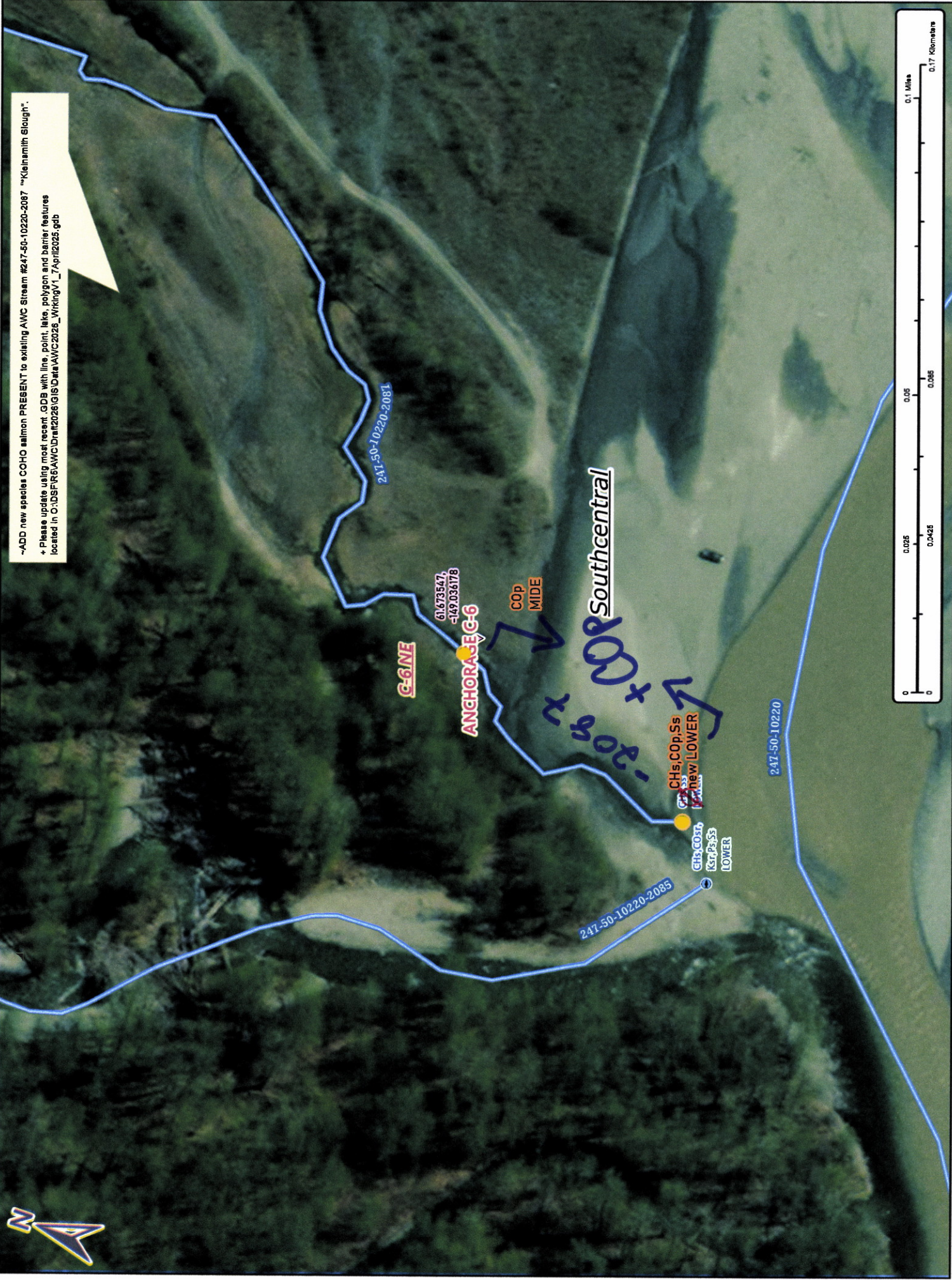

Map #3

Nov #25-873