



**State of Alaska
Department of Fish and Game
Sportfish Division**

**Nomination Form
Anadromous Waters Catalog**

Region Southcentral USGS Quad(s) SELDOVIA B-5
 Anadromous Waters Catalog Number of Water Body 241-11-10730 (-0010)
 Name of Water Body Seldovia River & Seldovia Lake USGS Name Local Name
 Addition Deletion Correction Backup Information

For Office Use

Nomination # <u>25-877</u>	<u>[Signature]</u> Fisheries Scientist	<u>12/26/2021</u> Date
Revision Year: <u>2026</u>	<u>[Signature]</u> Habitat Operations Manager	<u>12/24/25</u> Date
Revision to: <input checked="" type="checkbox"/> Atlas <input checked="" type="checkbox"/> Catalog	<u>[Signature]</u> AWC Project Biologist	<u>10 Dec 2025</u> Date
Revision Code: <u>C-9, B-2, B-6, A-2</u>	<u>[Signature]</u> GIS Analyst	<u>12/31/2025</u> Date

OBSERVATION INFORMATION

Species	Date(s) Observed	Spawning	Rearing	Present	Anadromous
Dolly Varden	07/19/2025		✓		✓

- ~UPDATE/ADJUST existing AWC Stream #241-11-10730 "Seldovia River". ✓
- ~ADD species life-phase Dolly Varden PRESENT to existing AWC Stream #241-11-10730 "Seldovia River". ✓
- ~EXTEND upper reach of Dolly Varden PRESENT in existing AWC Stream #241-11-10730 "Seldovia River". ✓
- ~ADD new AWC Lake #241-11-10730-0010 "Seldovia Lake" with Dolly Varden REARING. ✓

Comments:
 See page 2 for observer comments.
 Coordinates (Lat,Long): Upper(59.330518,-151.58762) Lower(59.331193,-151.586555)

Name of Observer (please print): Duncan Green
 Signature: 10.231.39.10 (Web Nomination) Date: 10/10/2025
 Agency: ADF&G - Div of SF
 Address: 333 Raspberry Rd.
Anchorage, AK 99518

This certifies that in my best professional judgment and belief the above information is evidence that this waterbody should be included in or deleted from the Anadromous Waters Catalog.
 Signature of Area Biologist: _____ Date: _____ Revision 3/16
 Name of Area Biologist (please print): _____



State of Alaska
Department of Fish and Game
Division of Sport Fish

Fish Survey
Nomination Form
Anadromous Waters Catalog

Region: South Central

USGS Quad: Seldovia B-5

Anadromous Waters Catalog Number of Waterway: 241-11-10730 (-0010)

Name of Waterway: Seldovia Lake

Addition

Deletion

For Office Use

Correction

USGS Name

Local Name

Backup Information

Nomination # 25-877	_____ Fisheries Scientist	_____ Date
Revision Year: 2026	_____ Habitat Operations Manager	_____ Date
Revision to: Atlas _____ Catalog _____ Both X	_____ AWC Project Biologist	_____ Date
Revision Code: C-9, B-2, B-6, A-2	_____ GIS Analyst	_____ Date

Site Information

Station: FSGOA12F11

Date Observed: 7/19/2025

Legal Desc.:

Latitude: Longitude: Datum:

Up Stream 59.33052 -151.58762 WGS84

Down Stream 59.33119 -151.58656 WGS84

Station Comments: At inlet of Seldovia River into Seldovia Lake.

Life History: Anadromous

Species\LifeStage: Dolly Varden juvenile

Sampling Method (No. of fish): PEF (4)

Key to Sample Method

(PEF) Backpack Electrofisher

Additional Comments: Add Dolly Varden rearing to waypoint 571 (59.331193, -151.586555). Four juvenile Dolly Varden were collected via backpack electrofishing between that waypoint and waypoint 572 (59.330518, -151.587620).

Name of Observer: Jonah Bacon, Fishery Biologist 1

Phone:

Date Printed: 10/10/2025

Signature: _____

Address: Alaska Department of Fish & Game, Division of Commercial Fisheries

Homer, AK

This certifies that in my best professional judgment and belief the above information is evidence that this waterbody should be included in or deleted from the Anadromous Waters Catalog

Signature of Area Biologist: _____ Date: _____



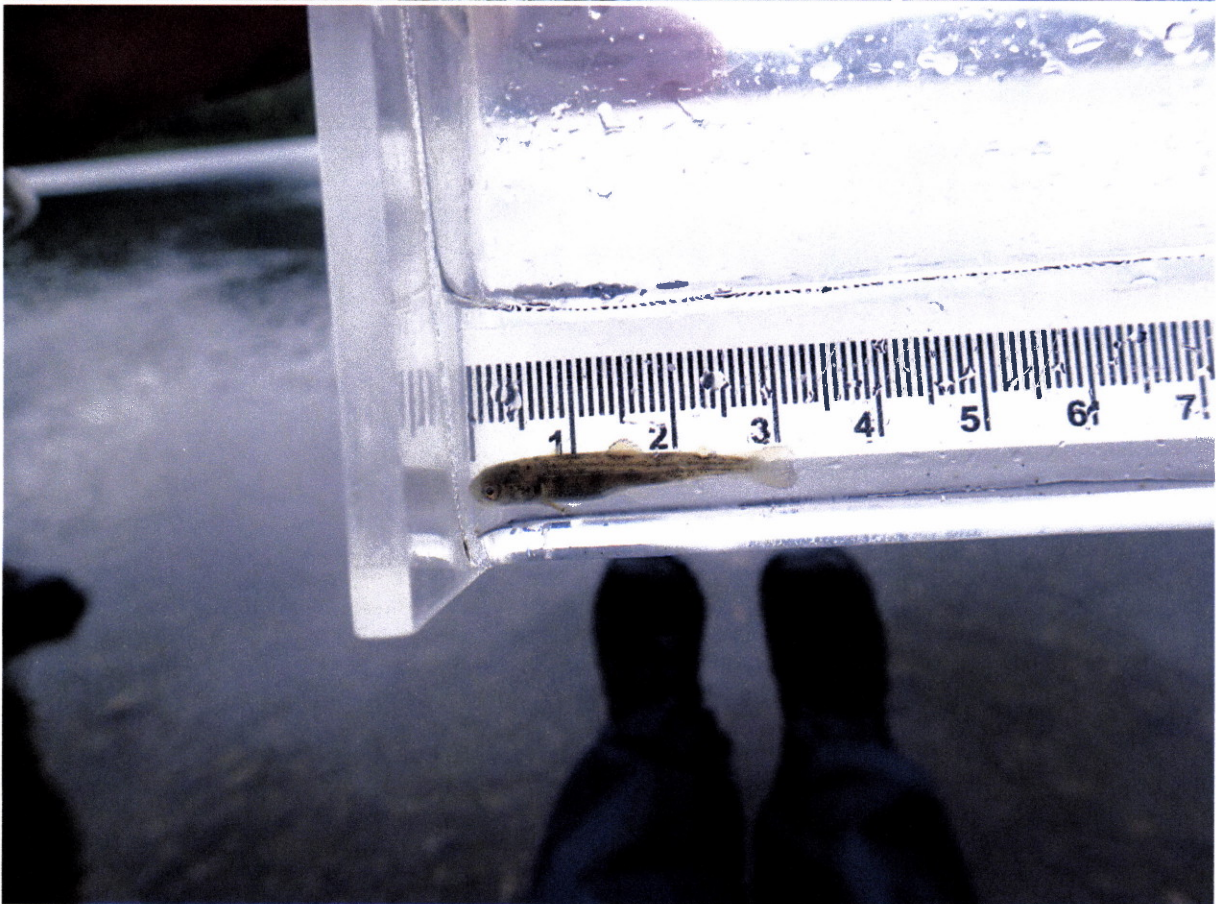

- UPDATE/ADJUST existing AWC Stream #241-11-10730 "Seldovia River"
- ADD species life-phase Dolly Varden PRESENT to existing AWC Stream #241-11-10730 "Seldovia River"
- EXTEND upper reach of Dolly Varden PRESENT in existing AWC Stream #241-11-10730 "Seldovia River"
- ADD new AWC Lake #241-11-10730-0010 "Seldovia Lake" with Dolly Varden REARING.
- + Please update using most recent .GDB with line, point, lake, polygon and barrier features located in O:\DSFR5AWC\Draft2026\GISData\AWC2026_WorkingV1_7April2025.gdb

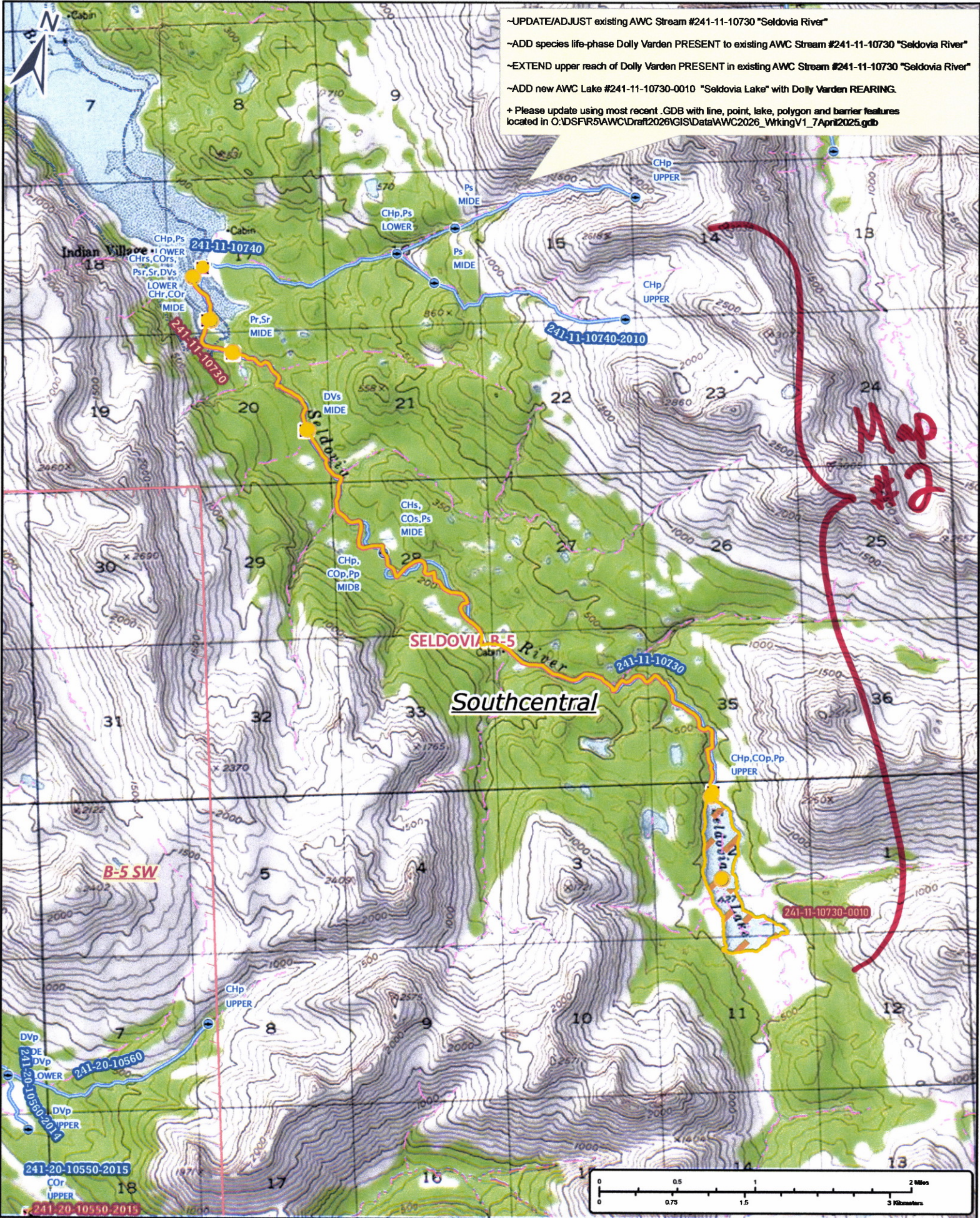

25-877

Map #1



~UPDATE/ADJUST existing AWC Stream #241-11-10730 "Seldovia River"
 ~ADD species life-phase Dolly Varden PRESENT to existing AWC Stream #241-11-10730 "Seldovia River"
 ~EXTEND upper reach of Dolly Varden PRESENT in existing AWC Stream #241-11-10730 "Seldovia River"
 ~ADD new AWC Lake #241-11-10730-0010 "Seldovia Lake" with Dolly Varden REARING.
 + Please update using most recent .GDB with line, point, lake, polygon and barrier features located in O:\DSFR5\AWC\Draft\2026\GIS\Data\AWC2026_WrkingV1_7April2025.gdb

Nom # 25-877

Map #2



- UPDATE/ADJUST existing AWC Stream #241-11-10730 "Seldovia River"
 - ADD species life-phase Dolly Varden PRESENT to existing AWC Stream #241-11-10730 "Seldovia River"
 - EXTEND upper reach of Dolly Varden PRESENT in existing AWC Stream #241-11-10730 "Seldovia River"
 - ADD new AWC Lake #241-11-10730-0010 "Seldovia Lake" with Dolly Varden REARING.
- + Please update using most recent .GDB with line, point, lake, polygon and barrier features located in C:\DSFR5\AWC\Draft2026\GIS\Data\AWC2026_W\kingV1_7April2025.gdb

Nom # 25-877

Map # 3