



**State of Alaska  
Department of Fish and Game  
Sportfish Division**

**Nomination Form  
Anadromous Waters Catalog**

Region Southcentral USGS Quad(s) SELDOVIA C-1

Anadromous Waters Catalog Number of Water Body 232-23-10120 (-0010)

Name of Water Body \*Desire Creek & Lake  USGS Name  Local Name

Addition  Deletion  Correction  Backup Information

**For Office Use**

Nomination #	<b>25-881</b>		<u>12/26/2025</u>
		Fisheries Scientist	Date
Revision Year:	<b>2026</b>		<u>12/24/25</u>
		Habitat Operations Manager	Date
Revision to:	<input checked="" type="checkbox"/> Atlas <input checked="" type="checkbox"/> Catalog		<u>10 Dec 2025</u>
		AWC Project Biologist	Date
Revision Code:	<b>C-7, B-1, B-2, F-1</b>		<u>1/20/2026</u>
		GIS Analyst	Date

**OBSERVATION INFORMATION**

Species	Date(s) Observed	Spawning	Rearing	Present	Anadromous
coho salmon	07/21/2025		✓		✓
sockeye salmon	07/21/2025	✓			✓
pink salmon	07/21/2025	✓			✓
Dolly Varden	07/21/2025		✓		✓

**~UPDATE/ADJUST stream mouth point of existing AWC Stream #232-23-10120 ""Desire Creek" to better reflect location of Mean-Low-Low-Water (MLLW).**

**~ADD species life-phase COHO salmon REARING to existing AWC Stream #232-23-10120 ""Desire Creek".**

**~ADD species life-phase COHO salmon REARING to existing AWC Lake #232-23-10120-0010 ""Desire Lake".**

**~ADD new species Dolly Varden PRESENT and REARING to existing AWC Stream #232-23-10120 ""Desire Creek".**

See page 2 & 3 for observer comments.

Coordinates (Lat,Long): Upper(59.601535,-150.242802) Lower(59.584424,-150.270015)

**\*\*Observations in this nomination also provide back-up supporting information for Pink salmon spawning in existing AWC Stream #232-23-10120 ""Desire Creek" and Sockeye salmon spawning in existing AWC Lake #232-23-10120-0010 ""Desire Lake".**

Name of Observer (please print): Duncan Green  
 Signature: 10.231.39.10 (Web Nomination) Date: 10/10/2025  
 Agency: ADF&G - Div of SF  
 Address: 333 Raspberry Rd.  
Anchorage, AK 99518

This certifies that in my best professional judgment and belief the above information is evidence that this waterbody should be included in or deleted from the Anadromous Waters Catalog.

Signature of Area Biologist: \_\_\_\_\_ Date: \_\_\_\_\_ Revision 3/16  
 Name of Area Biologist (please print): \_\_\_\_\_



State of Alaska  
Department of Fish and Game  
Division of Sport Fish

Fish Survey  
Nomination Form  
Anadromous Waters Catalog

Region: South Central

USGS Quad: Seldovia C-1

Anadromous Waters Catalog Number of Waterway: 232-23-10120-0010

Name of Waterway: Desire Lake

USGS Name

Local Name

Addition

Deletion

For Office Use

Correction

Backup Information

Nomination # <b>25-881</b>	<del>Fisheries Scientist</del>	<del>Date</del>
Revision Year: <b>2026</b>	<del>Habitat Operations Manager</del>	<del>Date</del>
Revision to: Atlas _____ Catalog _____ Both <b>X</b>	<del>AWC Project Biologist</del>	<del>Date</del>
Revision Code: <b>C-7, B-1, B-2, F-1</b>	<del>GIS Analyst</del>	<del>Date</del>

Site Information

Station: FSGOA15C03

Date Observed: 7/21/2025

Legal Desc.:

Latitude: Longitude: Datum:

Up Stream 59.60154 -150.24280 WGS84

Down Stream 59.60080 -150.24199 WGS84

Life History: Anadromous

Species\LifeStage: sockeye salmon adult spawning

Sampling Method (No. of fish): VOH (100)

Species\LifeStage: coho salmon juvenile

Sampling Method (No. of fish): PEF (17)

Key to Sample Method

(VOH) Visual Observation, Helicopter

(PEF) Backpack Electrofisher

**Additional Comments:** Add coho salmon rearing and sockeye salmon spawning (backup) to waypoint 15C03HAB (59.600874, -150.241902), where 17 juvenile coho salmon were collected via backpack electrofisher, and spawning sockeye salmon were visually observed from helicopter.

Name of Observer: Jonah Bacon, Fishery Biologist 1

Phone:

Date Printed: 10/13/2025

Signature: \_\_\_\_\_

Address: Alaska Department of Fish & Game, Division of Commercial Fisheries

Homer, AK

This certifies that in my best professional judgment and belief the above information is evidence that this waterbody should be included in or deleted from the Anadromous Waters Catalog

Signature of Area Biologist: \_\_\_\_\_ Date: \_\_\_\_\_



State of Alaska  
Department of Fish and Game  
Division of Sport Fish

Fish Survey  
Nomination Form  
Anadromous Waters Catalog

Region: South Central

USGS Quad: Seldovia C-1

Anadromous Waters Catalog Number of Waterway: 232-23-10120

Name of Waterway: \*Desire Creek

USGS Name

Local Name

Addition

Deletion

For Office Use

Correction

Backup Information

Nomination # <b>25-881</b>	<del>_____ Fisheries Scientist _____ Date _____</del>
Revision Year: <b>2026</b>	<del>_____ Habitat Operations Manager _____ Date _____</del>
Revision to: Atlas _____ Catalog _____ Both <b>X</b>	<del>_____ AWC Project Biologist _____ Date _____</del>
Revision Code: <b>C-7, B-1, B-2, F-1</b>	<del>_____ GIS Analyst _____ Date _____</del>

Site Information

Station: FSGOA15C04

Date Observed: 7/21/2025

Legal Desc.:

Latitude: Longitude: Datum:

Up Stream 59.58493 -150.26981

Down Stream 59.58442 -150.26999

Life History: Anadromous

Species\LifeStage: pink salmon adult spawning

Species\LifeStage: coho salmon juvenile

Species\LifeStage: Dolly Varden juvenile

Sampling Method (No. of fish): VOG (25)

Sampling Method (No. of fish): PEF (9)

Sampling Method (No. of fish): PEF (6)

Life History: Resident

Species\LifeStage: slimy sculpin juvenile/adult

Sampling Method (No. of fish): PEF (7)

Key to Sample Method

(VOG) Visual Observation, Ground

(PEF) Backpack Electrofisher

**Additional Comments:** Add coho salmon rearing, Dolly Varden rearing, and pink salmon spawning (backup) to waypoint 15C04LOW (59.584420, -150.269991). Six juvenile Dolly Varden and nine juvenile coho salmon were collected at or upstream of that waypoint via backpack electrofishing, and 25 spawning pink salmon were visually observed.

Name of Observer: Jonah Bacon, Fishery Biologist 1

Phone: \_\_\_\_\_

Date Printed: 10/13/2025

Signature: \_\_\_\_\_

Address: Alaska Department of Fish & Game, Division of Commercial Fisheries

Homer, AK

**This certifies that in my best professional judgment and belief the above information is evidence that this waterbody should be included in or deleted from the Anadromous Waters Catalog**

Signature of Area Biologist: \_\_\_\_\_ Date: \_\_\_\_\_





Spawning sockeye salmon

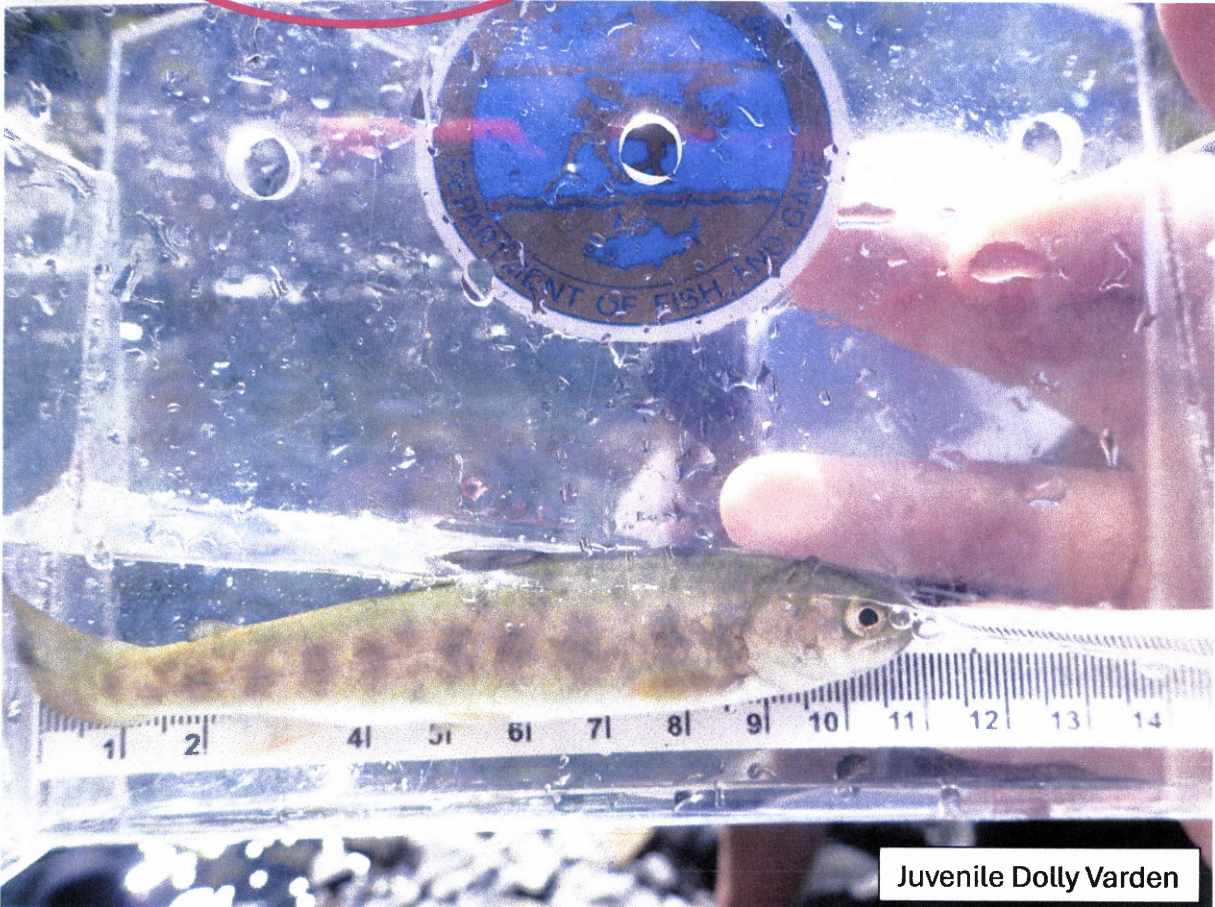

Juvenile Dolly Varden

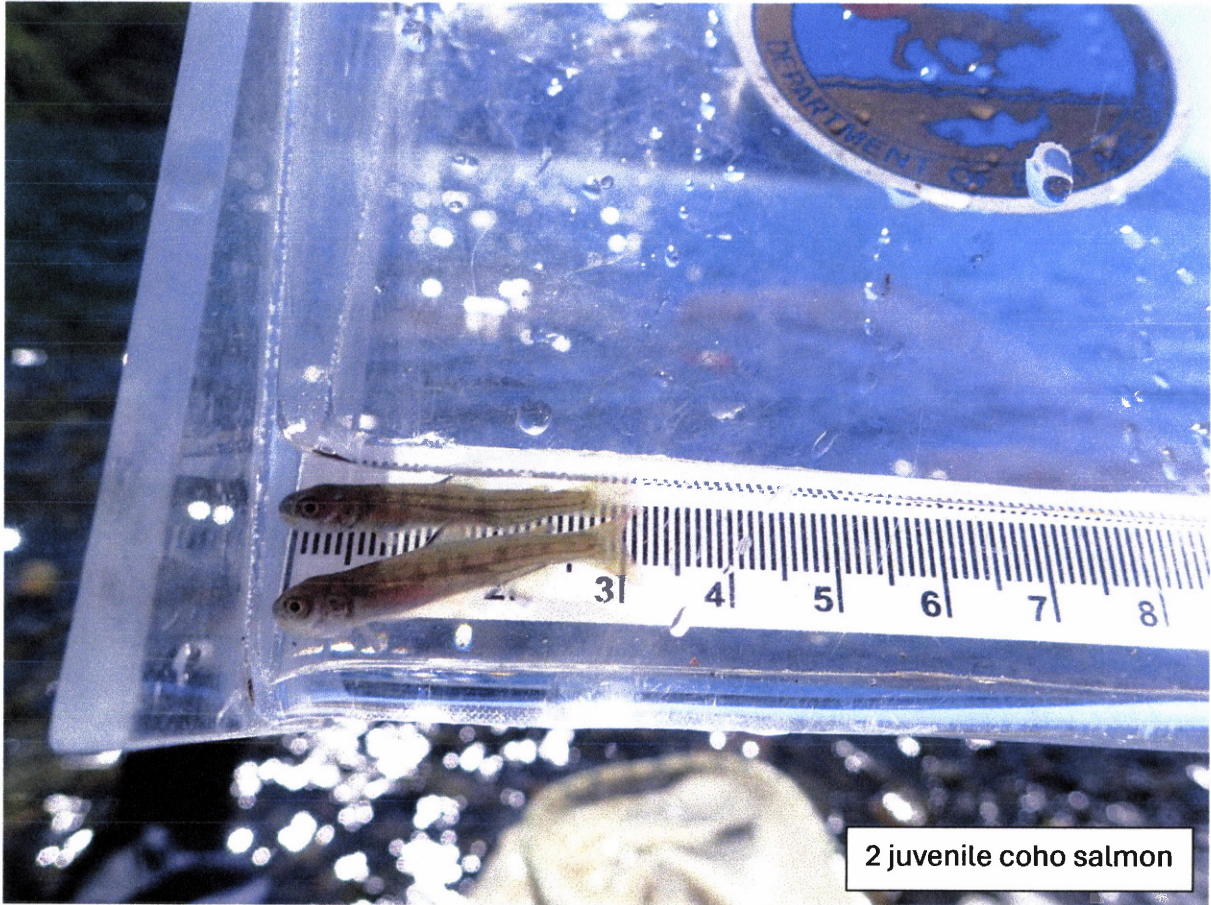

2 juvenile coho salmon



Juvenile coho salmon





-UPDATE/ADJUST stream mouth point of existing AWC Stream #232-23-10120 "Desire Creek" to better reflect location of Mean-Low-Low-Water (MILLW).

-ADD species life-phase COHO salmon REARING to existing AWC Stream #232-23-10120 "Desire Creek".

-ADD species life-phase COHO salmon REARING to existing AWC Lake #232-23-10120-0010 "Desire Lake"

-ADD new species Dolly Varden PRESENT and REARING to existing AWC Stream #232-23-10120 "Desire Creek".

+ Please update using most recent GDB with line, point, lake, polygon and barrier features located in O:\DS\FR5\AWC\Draw2026\GIS\Data\AWC2026\_WiringV1\_7Apr12025.gdb

Map #3

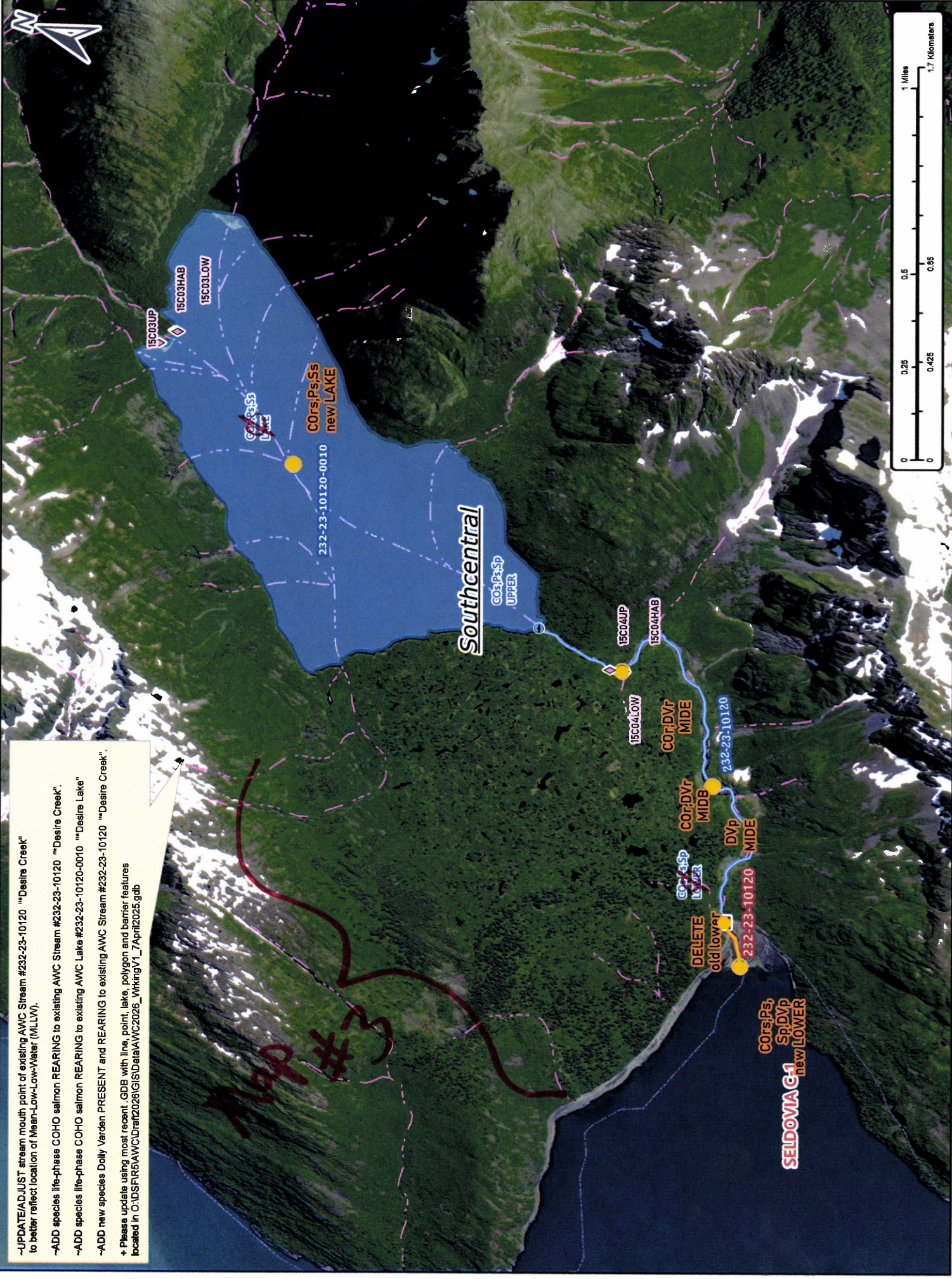

Map #2

Num #25-881

- UPDATE/ADJUST stream mouth point of existing AWC Stream #232-23-10120 "Desire Creek" to better reflect location of Mean-Low-Low-Water (MLLW).
- ADD species life-phase COHO salmon REARING to existing AWC Stream #232-23-10120 "Desire Creek".
- ADD species life-phase COHO salmon REARING to existing AWC Lake #232-23-10120-0010 "Desire Lake"
- ADD new species Dolly Varden PRESENT and REARING to existing AWC Stream #232-23-10120 "Desire Creek".
- + Please update using most recent GDB with line, point, lake, polygon and barrier features located in C:\DSE\5\AWC\Drain\2026\GIS\Data\AWC2026\_VikingV1\_7Apr102025.gdb



Map #3

Dom # 25-881