



**State of Alaska
Department of Fish and Game
Sportfish Division**

**Nomination Form
Anadromous Waters Catalog**

Region Southcentral USGS Quad(s) SELDOVIA C-4

Anadromous Waters Catalog Number of Water Body 241-14-10500 (-2005)

Name of Water Body Grewingk Creek USGS Name Local Name

Addition Deletion Correction Backup Information

For Office Use

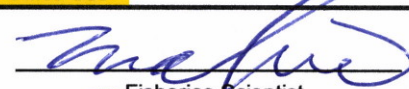
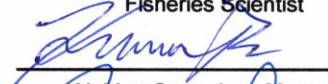
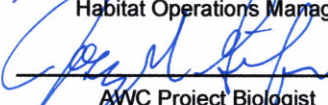
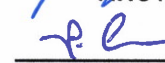
Nomination #	<u>25-885</u>		<u>12/26/2025</u>
		Fisheries Scientist	Date
Revision Year:	<u>2026</u>		<u>12/24/25</u>
		Habitat Operations Manager	Date
Revision to:	<input checked="" type="checkbox"/> Atlas <input checked="" type="checkbox"/> Catalog		<u>15 Dec 2025</u>
		AWC Project Biologist	Date
Revision Code:	<u>A-2, A-2d</u>		<u>1/20/2024</u>
		GIS Analyst	Date

OBSERVATION INFORMATION

Species	Date(s) Observed	Spawning	Rearing	Present	Anadromous
Dolly Varden	07/18/2025		✓		✓

~ADD new AWC Stream #241-14-10500 "Grewingk Creek" with Dolly Varden PRESENT.
~ADD new AWC Stream #241-14-10500-2005 with Dolly Varden REARING.

barriers; etc.

Comments:

See page 2 for observer comments.

Coordinates (Lat,Long): Upper(59.631082,-151.143802) Lower(59.630390,-151.146361)

Name of Observer (please print): Duncan Green
 Signature: 10.231.39.10 (Web Nomination) Date: 10/11/2025
 Agency: ADF&G - Div of SF
 Address: 333 Raspberry Rd.
Anchorage, AK 99518

This certifies that in my best professional judgment and belief the above information is evidence that this waterbody should be included in or deleted from the Anadromous Waters Catalog.

Signature of Area Biologist: _____ Date: _____ Revision 3/16
 Name of Area Biologist (please print): _____



State of Alaska
Department of Fish and Game
Division of Sport Fish

Fish Survey
Nomination Form
Anadromous Waters Catalog

Region: South Central USGS Quad: Seldovia C-4

Anadromous Waters Catalog Number of Waterway: 241-14-10500(2005)

Name of Waterway: Grewingk Creek USGS Name Local Name
 Addition Deletion Correction Backup Information

Nomination # 25-885	_____ Fisheries Scientist	_____ Date
Revision Year: 2026	_____ Habitat Operations Manager	_____ Date
Revision to: Atlas _____ Catalog _____ Both X	_____ AWC Project Biologist	_____ Date
Revision Code: A-2, A-2d	_____ GIS Analyst	_____ Date

Site Information Station: FSGOA12F05 Date Observed: 7/18/2025 Legal Desc.: Latitude: Longitude: Datum:
 Up Stream 59.63108 -151.14380 WGS84
 Down Stream 59.63039 -151.14636 WGS84

Life History: Anadromous
 Species/LifeStage: Dolly Varden juvenile Sampling Method (No. of fish): PEF (9)

Key to Sample Method
 (PEF) Backpack Electrofisher

Additional Comments: Add Dolly Varden rearing to downstream waypoint 557 (59.630390, -151.146361). Nine juvenile Dolly Varden were collected via backpack electrofishing at or upstream of that waypoint.

Name of Observer: Jonah Bacon, Fishery Biologist 1 Phone: Date Printed: 10/11/2025
 Signature: _____
 Address: Alaska Department of Fish & Game, Division of Commercial Fisheries
 Homer, AK

This certifies that in my best professional judgment and belief the above information is evidence that this waterbody should be included in or deleted from the Anadromous Waters Catalog
 Signature of Area Biologist: _____ Date: _____

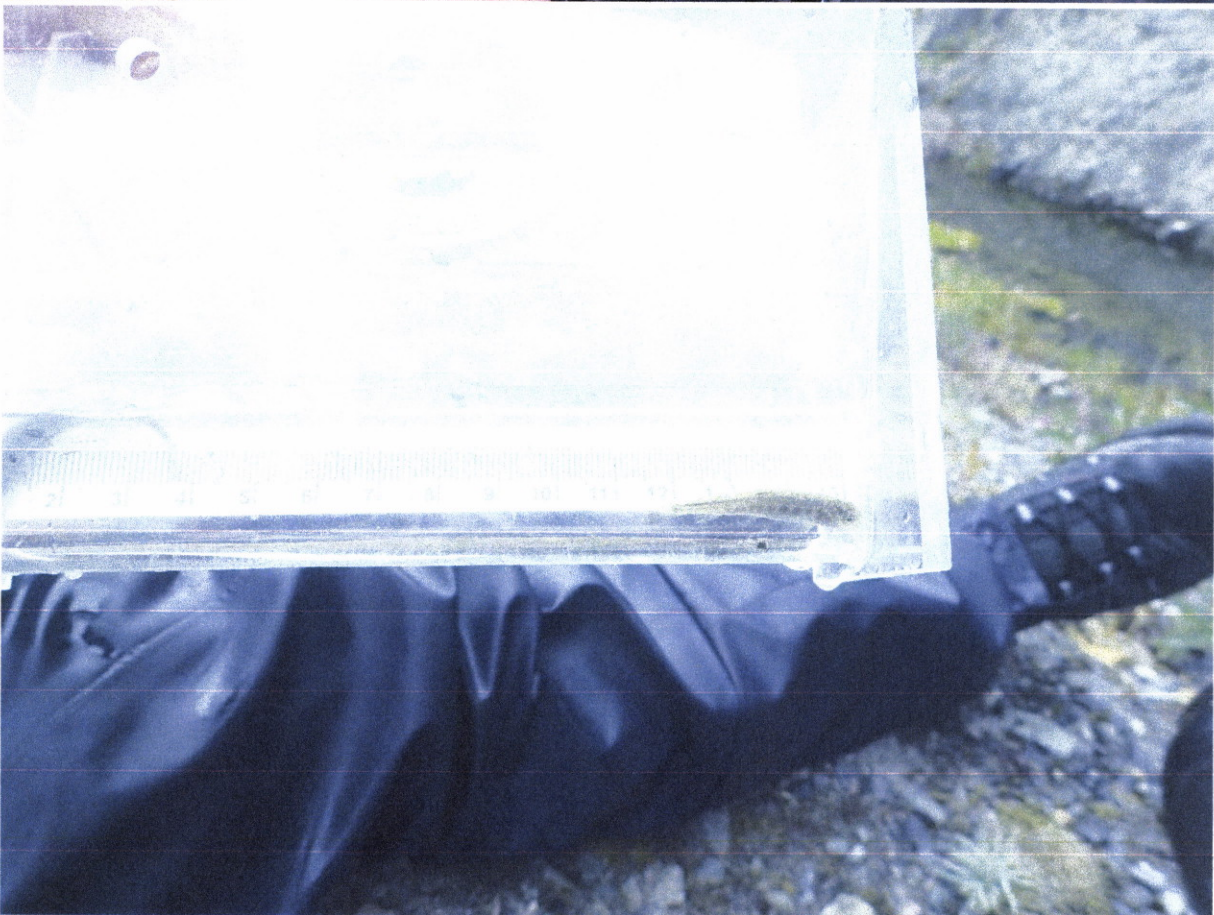

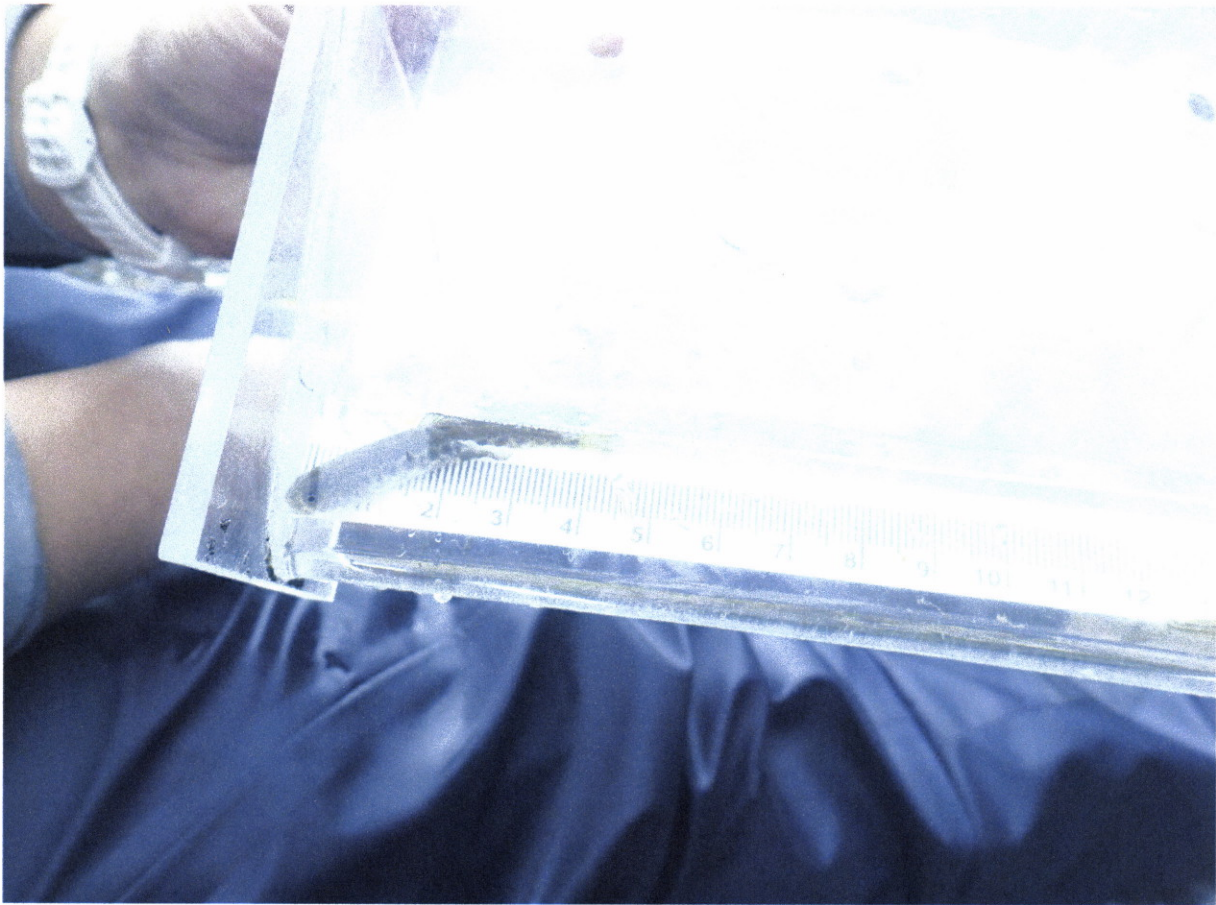

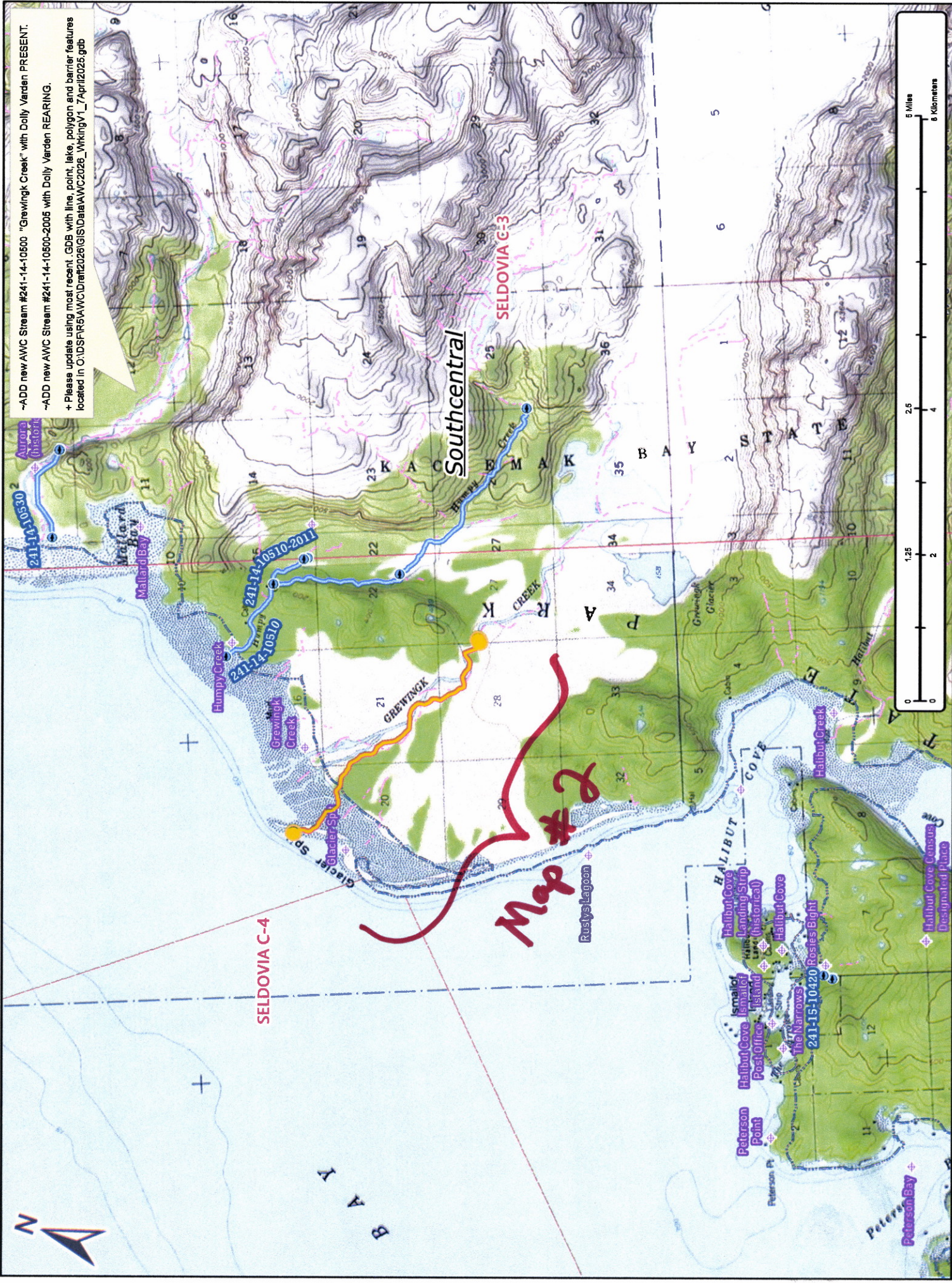

-ADD new AWC Stream #241-14-10600 'Grewingok Creek' with Dolly Varden PRESENT.
 -ADD new AWC Stream #241-14-10600-2005 with Dolly Varden REARING.
 + Please update using most recent .GDB with line, point, lake, polygon and barrier features located in C:\DS\FR5AWC\Draft2026\GIS\Data\AWC2026_Working_V1_7_April2026.gdb

Nome # 25-885

Map #1

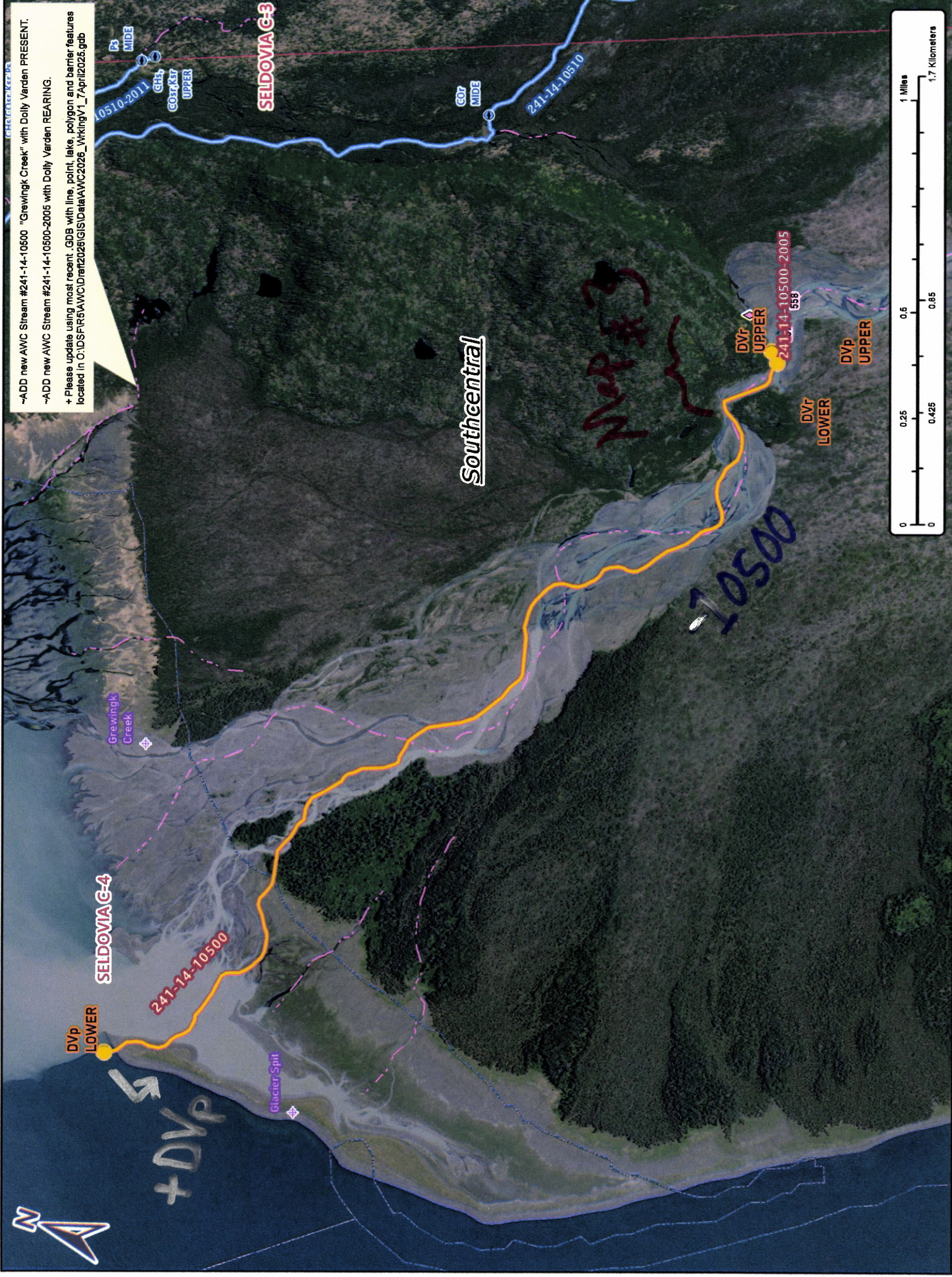

-ADD new AWC Stream #241-14-10500 "Grewingk Creek" with Dolly Varden PRESENT.
 -ADD new AWC Stream #241-14-10500-2005 with Dolly Varden REARING.
 + Please update using most recent .GDB with line, point, lake, polygon and barrier features located in O:\DSF\5\AWC\Drift2026\GIS\Date\AWC2026_WorkingV1_7April2026.gdb

DVp LOWER

SELDOVIA G-4

241-14-10500

Grewingk Creek

Glacier Spit

Southcentral

Map #3

170500

DVr UPPER

241-14-10500-2005

DVr LOWER

DVp UPPER

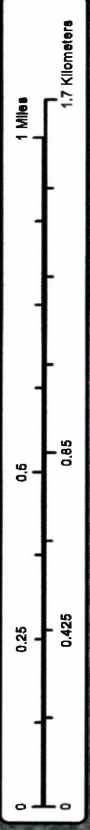

+DVp

Nov #25-885

Map #2

-ADD new AWC Stream #241-14-10500 "Grewingk Creek" with Dolly Varden PRESENT.

-ADD new AWC Stream #241-14-10500-2005 with Dolly Varden REARING.

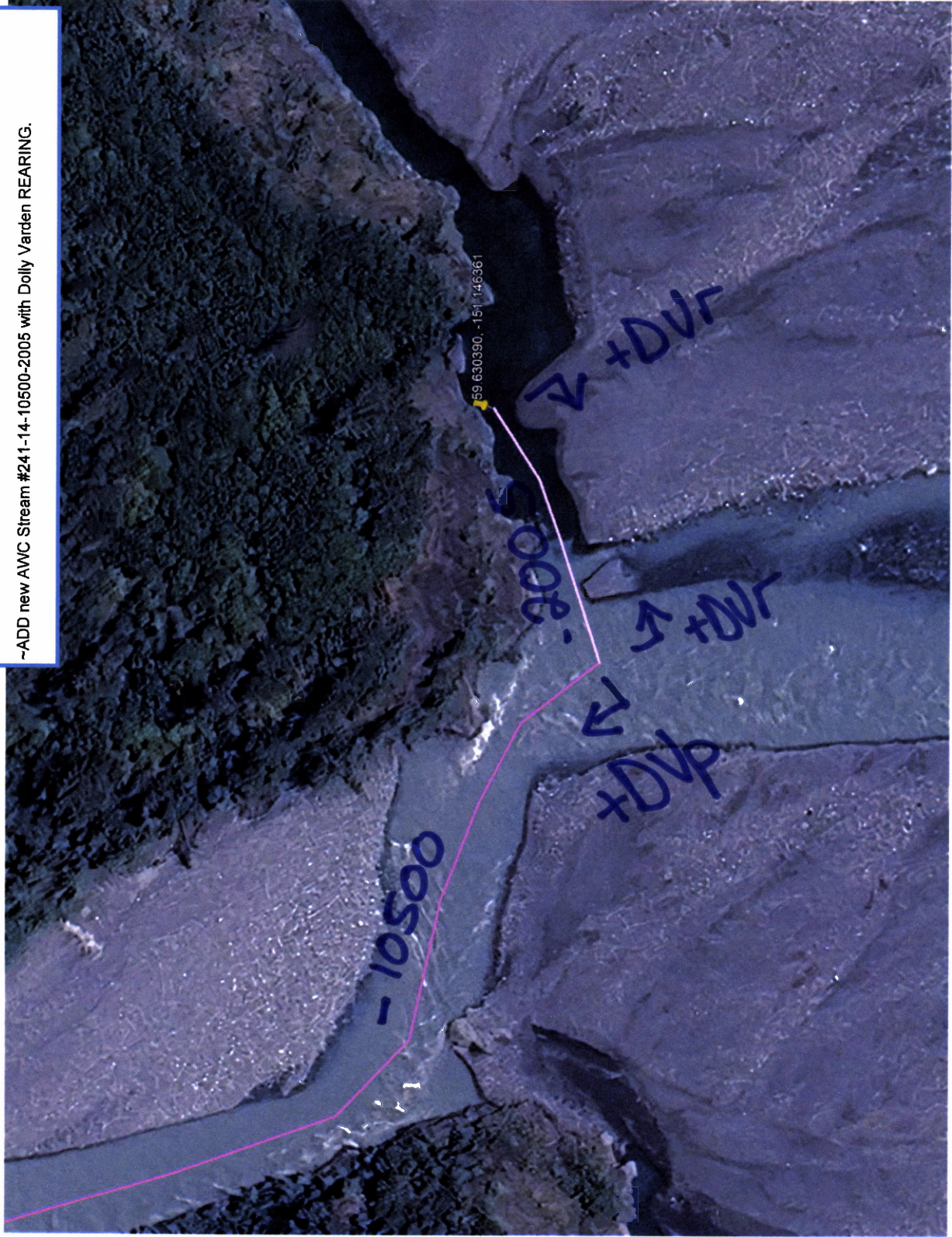

Map #3

Nov # 25-885