



**State of Alaska
Department of Fish and Game
Sportfish Division**

**Nomination Form
Anadromous Waters Catalog**

Region Southcentral USGS Quad(s) SELDOVIA B-4

Anadromous Waters Catalog Number of Water Body 242-31-10120 (-2149)

Name of Water Body Rocky River USGS Name Local Name

Addition Deletion Correction Backup Information

For Office Use

Nomination #	<u>25-888</u>	<u>[Signature]</u>	<u>12/26/2025</u>
		Fisheries Scientist	Date
Revision Year:	<u>2026</u>	<u>[Signature]</u>	<u>12/24/25</u>
		Habitat Operations Manager	Date
Revision to:	<input checked="" type="checkbox"/> Atlas <input checked="" type="checkbox"/> Catalog	<u>[Signature]</u>	
		AWC Project Biologist	Date
Revision Code:	<u>C-9, C-7, B-6, B-2</u>	<u>P.C.</u>	<u>12/31/2025</u>
		GIS Analyst	Date

OBSERVATION INFORMATION

Species	Date(s) Observed	Spawning	Rearing	Present	Anadromous
Dolly Varden	07/19/2025		✓		✓

-UPDATE/ADJUST lower hydrography segment of existing AWC Stream #242-31-10120 "Rocky River". ✓
 -UPDATE/ADJUST stream mouth point & corresponding hydrography of existing AWC Stream #242-31-10120-2149. ✓
 -EXTEND upper extent of Dolly Varden PRESENT in existing AWC Stream #242-31-10120 "Rocky River". ✓
 -ADD new life-phase Dolly Varden REARING to existing AWC Stream #242-31-10120 "Rocky River". ✓

Comments:

See page 2 for observer comments.

Coordinates (Lat,Long): Upper(59.363211,-151.431665) Lower(59.362469,-151.43213)

Name of Observer (please print): Duncan Green
 Signature: 10.231.39.10 (Web Nomination) Date: 10/11/2025
 Agency: ADF&G - Div of SF
 Address: 333 Raspberry Rd.
Anchorage, AK 99518

This certifies that in my best professional judgment and belief the above information is evidence that this waterbody should be included in or deleted from the Anadromous Waters Catalog.

Signature of Area Biologist: _____ Date: _____ Revision 3/16
 Name of Area Biologist (please print): _____



State of Alaska
Department of Fish and Game
Division of Sport Fish

Fish Survey
Nomination Form
Anadromous Waters Catalog

Region: South Central

USGS Quad: Seldovia D-4

Anadromous Waters Catalog Number of Waterway: 242-31-10120 (-2149)

Name of Waterway: Rocky River

USGS Name

Local Name

Addition

Deletion

For Office Use

Correction

Backup Information

Nomination # 25-888	_____	_____	_____
Revision Year: 2026	_____	_____	_____
Revision to: Atlas _____ Catalog _____	_____	_____	_____
Both X	_____	_____	_____
Revision Code: C-9, C-7, B-6, B-2	_____	_____	_____
	Fisheries Scientist	_____	Date _____
	Habitat Operations Manager	_____	Date _____
	AWC Project Biologist	_____	Date _____
	GIS Analyst	_____	Date _____

Site Information

Station: FSGOA12F08

Date Observed: 7/19/2025

Legal Desc.:

Latitude: Longitude: Datum:

Up Stream 59.36321 -151.43167 WGS84

Down Stream 59.36247 -151.43213 WGS84

Life History: Anadromous

Species/LifeStage: Dolly Varden juvenile

Sampling Method (No. of fish): PEF (10)

Life History: Resident

Species/LifeStage: slimy sculpin juvenile/adult

Sampling Method (No. of fish): PEF (6)

Key to Sample Method

(PEF) Backpack Electrofisher

Additional Comments: Add Dolly Varden rearing to waypoint 563 (59.362469, -151.432130). Ten juvenile Dolly Varden were collected via backpack electrofisher at or upstream of that waypoint.

Name of Observer: Jonah Bacon, Fishery Biologist 1

Phone: _____

Date Printed: 10/11/2025

Signature: _____

Address: Alaska Department of Fish & Game, Division of Commercial Fisheries

Homer, AK

This certifies that in my best professional judgment and belief the above information is evidence that this waterbody should be included in or deleted from the Anadromous Waters Catalog

Signature of Area Biologist: _____ Date: _____



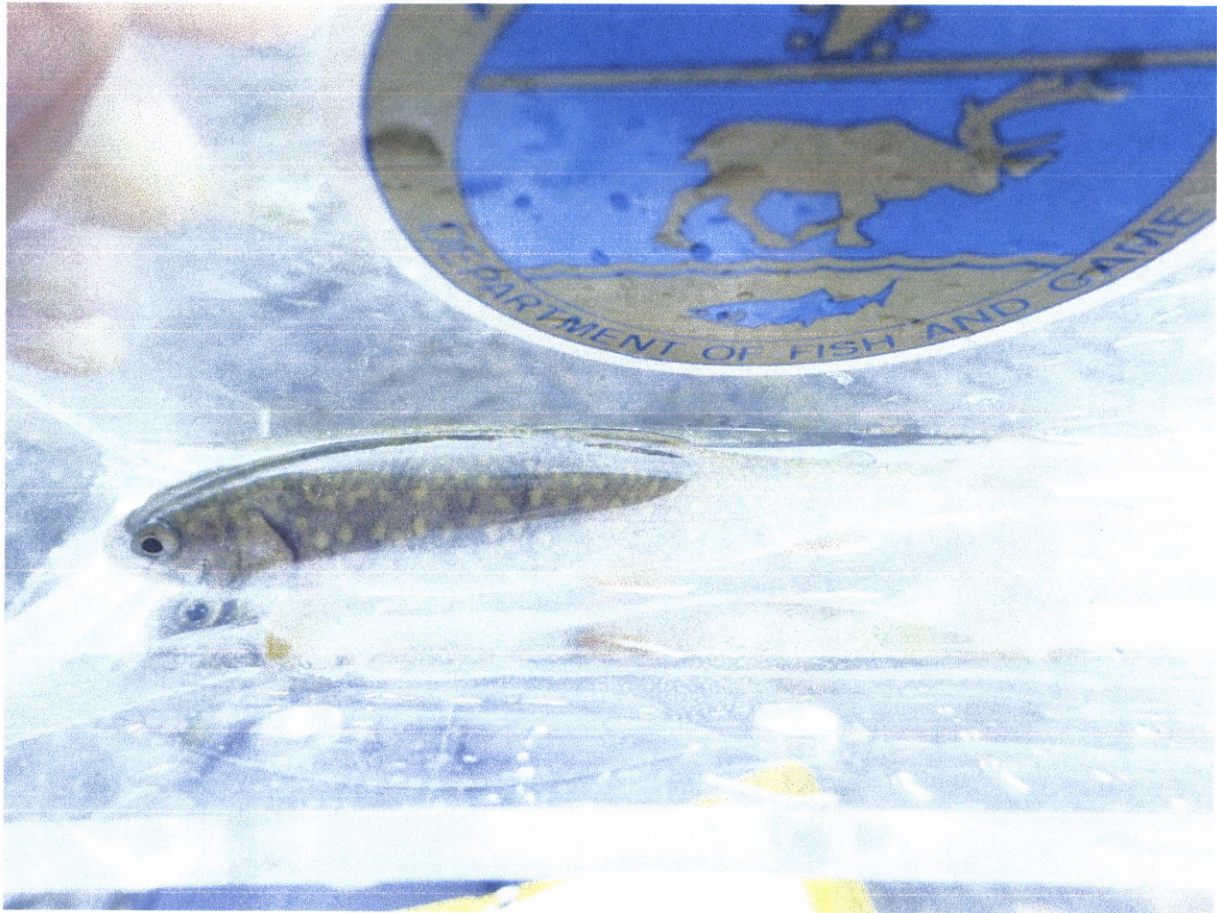

- UPDATE/ADJUST lower hydrography segment of existing AWC Stream #242-31-10120 "Rocky River".
 - UPDATE/ADJUST stream mouth point & corresponding hydrography of existing AWC Stream #242-31-10120-2149
 - EXTEND upper extent of Dolly Varden PRESENT in existing AWC Stream #242-31-10120 "Rocky River".
 - ADD new life-phase Dolly Varden REARING to existing AWC Stream #242-31-10120 "Rocky River".
- + Please update using most recent .GDB with line, point, lake, polygon and barrier features located in O:\DS\FR5\AWC\Draft2026\GIS\Data\AWC2026_WorkingV1_7April2025.gdb

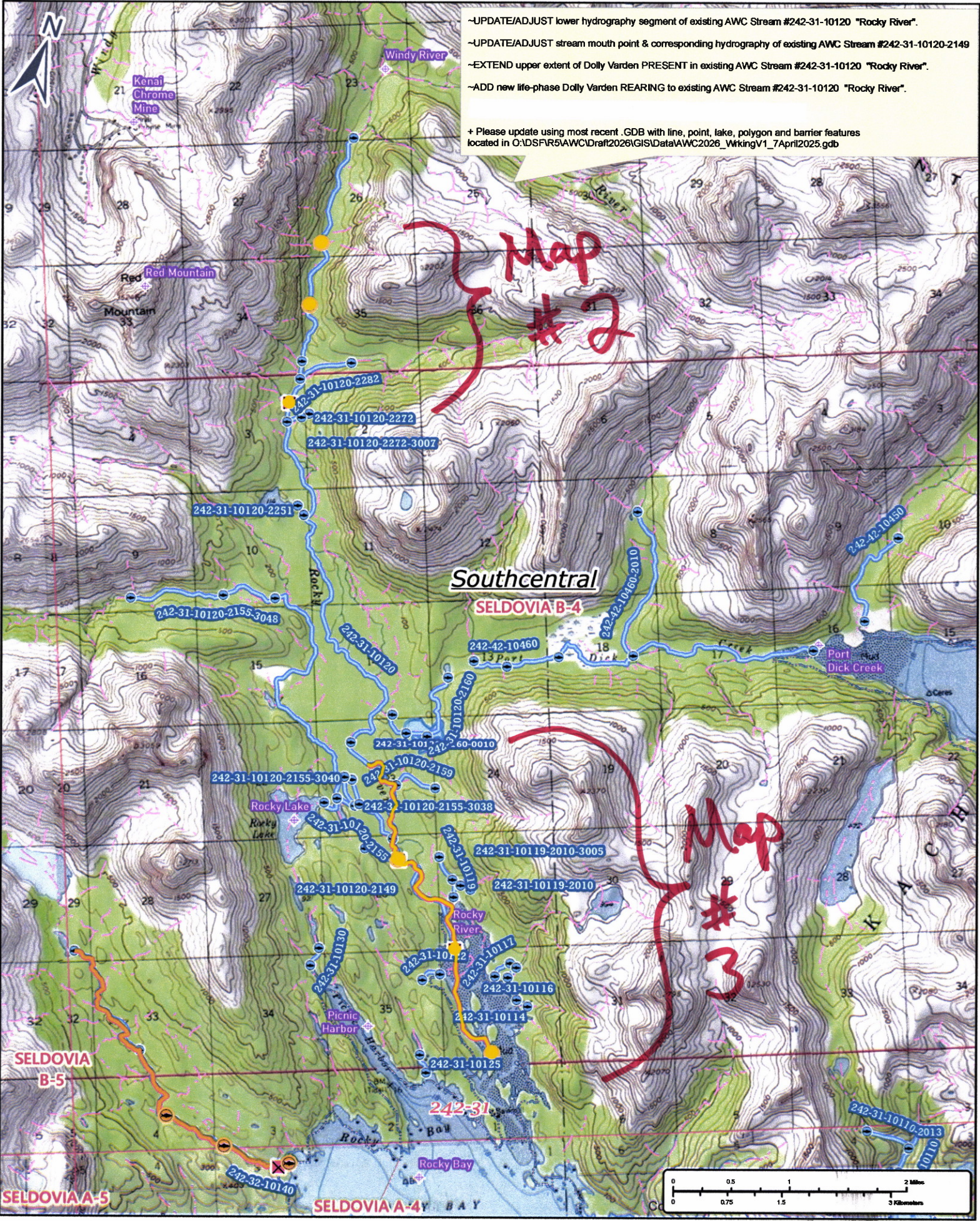

Dom # 25-888

Map # 1

- UPDATE/ADJUST lower hydrography segment of existing AWC Stream #242-31-10120 "Rocky River".
- UPDATE/ADJUST stream mouth point & corresponding hydrography of existing AWC Stream #242-31-10120-2149
- EXTEND upper extent of Dolly Varden PRESENT in existing AWC Stream #242-31-10120 "Rocky River".
- ADD new life-phase Dolly Varden REARING to existing AWC Stream #242-31-10120 "Rocky River".

+ Please update using most recent .GDB with line, point, lake, polygon and barrier features located in O:\DSFR5AWC\Draft2026\GIS\Data\AWC2026_WrkingV1_7April2025.gdb

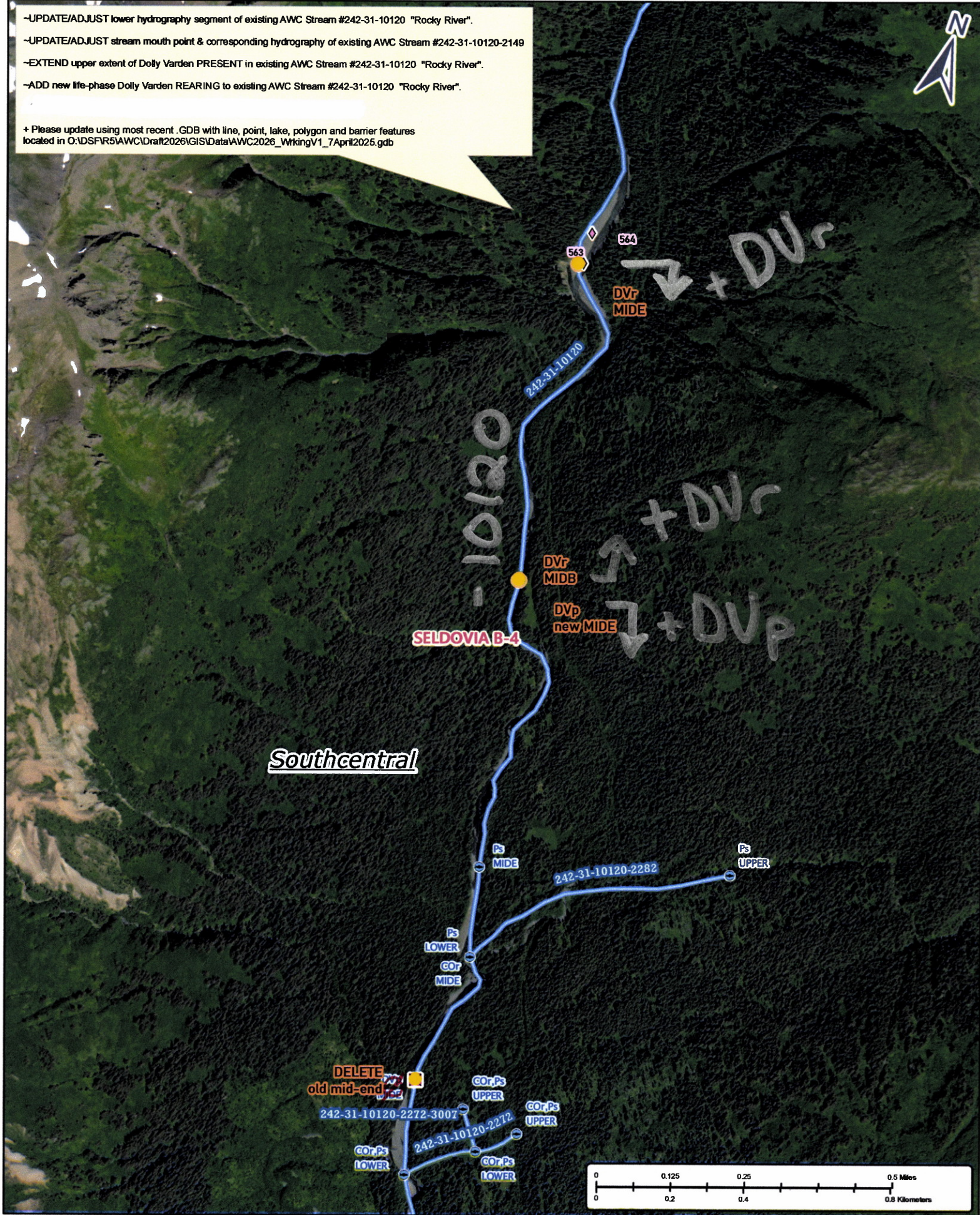

Nom # 25-888

Map # 2



-UPDATE/ADJUST lower hydrography segment of existing AWC Stream #242-31-10120 "Rocky River".
 -UPDATE/ADJUST stream mouth point & corresponding hydrography of existing AWC Stream #242-31-10120-2149
 -EXTEND upper extent of Dolly Varden PRESENT in existing AWC Stream #242-31-10120 "Rocky River".
 -ADD new life-phase Dolly Varden REARING to existing AWC Stream #242-31-10120 "Rocky River".
 + Please update using most recent .GDB with line, point, lake, polygon and barrier features located in O:\DSFR5AWC\Draft2026\GIS\Data\AWC2026_WrkingV1_7April2025.gdb

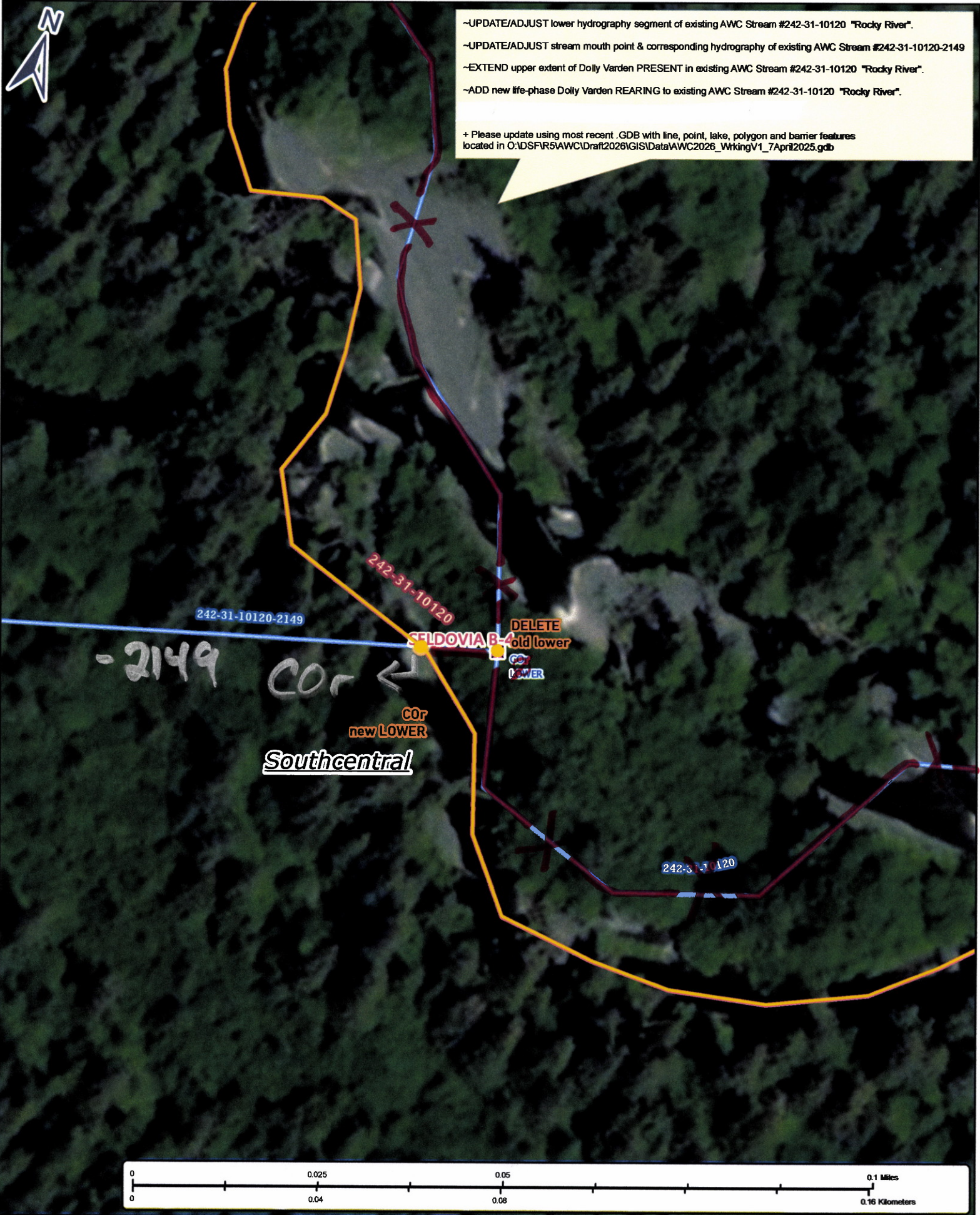

-2149

COR ←

COR
new LOWER

Southcentral

DELETE
old lower

COR
LOWER

242-31-10120

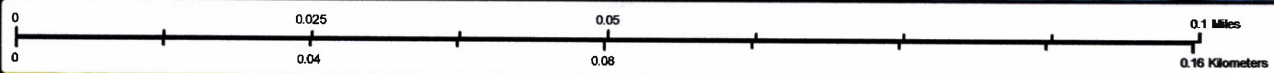

Dom # 25-888

Map #4