



State of Alaska
Department of Fish and Game
Sportfish Division

Nomination Form
Anadromous Waters Catalog



Region Southcentral USGS Quad(s) ANCHORAGE B-7

Anadromous Waters Catalog Number of Water Body 247-50-10110-2055

Name of Water Body *Meadow Creek Junior USGS Name Local Name

Addition Deletion Correction Backup Information

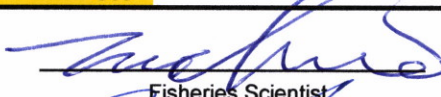
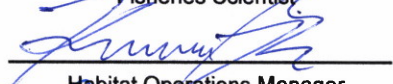
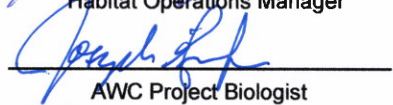
For Office Use

Nomination #	<u>25-892</u>		<u>12/26/2025</u>
Revision Year:	<u>2026</u>	Fisheries Scientist	Date
Revision to:	<input checked="" type="checkbox"/> Atlas <input checked="" type="checkbox"/> Catalog		<u>12/24/25</u>
		Habitat Operations Manager	Date
Revision Code:	<u>A-2d</u>		<u>15 Dec 2025</u>
		AWC Project Biologist	Date
			<u>12/30/2025</u>
		GIS Analyst	Date

OBSERVATION INFORMATION

Species	Date(s) Observed	Spawning	Rearing	Present	Anadromous
coho salmon	05/15/2025		✓		✓

~ADD new AWC Stream #247-50-10110-2055 "Meadow Creek Junior" with COHO salmon REARING.**

Comments:
See page 2 for observer comments.
Coordinates (Lat,Long): (61.310754,-149.574694)

Name of Observer (please print): Duncan Green
Signature: 10.231.39.10 (Web Nomination) Date: 10/11/2025
Agency: ADF&G - Div of SF
Address: 333 Raspberry Rd.
Anchorage, AK 99518

This certifies that in my best professional judgment and belief the above information is evidence that this waterbody should be included in or deleted from the Anadromous Waters Catalog.
Signature of Area Biologist: _____ Date: _____ Revision 3/16
Name of Area Biologist (please print): _____



State of Alaska
Department of Fish and Game
Division of Sport Fish

Fish Survey
Nomination Form
Anadromous Waters Catalog

Region: South Central

USGS Quad: Anchorage B-7

Anadromous Waters Catalog Number of Waterway: 247-50-10110-2055

Name of Waterway: *Meadow Creek Junior

USGS Name

Local Name

Addition

Deletion

For Office Use

Correction

Backup Information

Nomination # 25-892	Fisheries Scientist	Date
Revision Year: 2026	Habitat Operations Manager	Date
Revision to: Atlas _____ Catalog _____ Both X	AWC Project Biologist	Date
Revision Code: A-2d	GIS Analyst	Date

Site Information Station: AFFIFSMDWC Date Observed: 5/15/2025 Legal Desc.: Latitude: Longitude: Datum:

Up Stream 61.31061 -149.57555 WGS84

Down Stream 61.31028 -149.57596 WGS84

Station Comments: May be a distributary of Meadow Creek, but is a distinct stream at least as far upstream as Aleden Drive.

Life History: Anadromous

Species\LifeStage: coho salmon juvenile

Sampling Method (No. of fish): PEF (6)

Key to Sample Method

(PEF) Backpack Electrofisher

Additional Comments: Add coho salmon rearing to upstream waypoint CO2UP2 (61.310609, -149.575551), where two juvenile coho salmon were collected via backpack electrofishing.

Name of Observer: Duncan Green, Habitat Biologist 1

Phone: (907) 267-2892

Date Printed: 12/12/2025

Signature:

Address: Alaska Department of Fish & Game, Sport Fish - Research and Technical Services
333 Raspberry Rd.
Anchorage, AK 99518

This certifies that in my best professional judgment and belief the above information is evidence that this waterbody should be included in or deleted from the Anadromous Waters Catalog

Signature of Area Biologist: _____ Date: _____





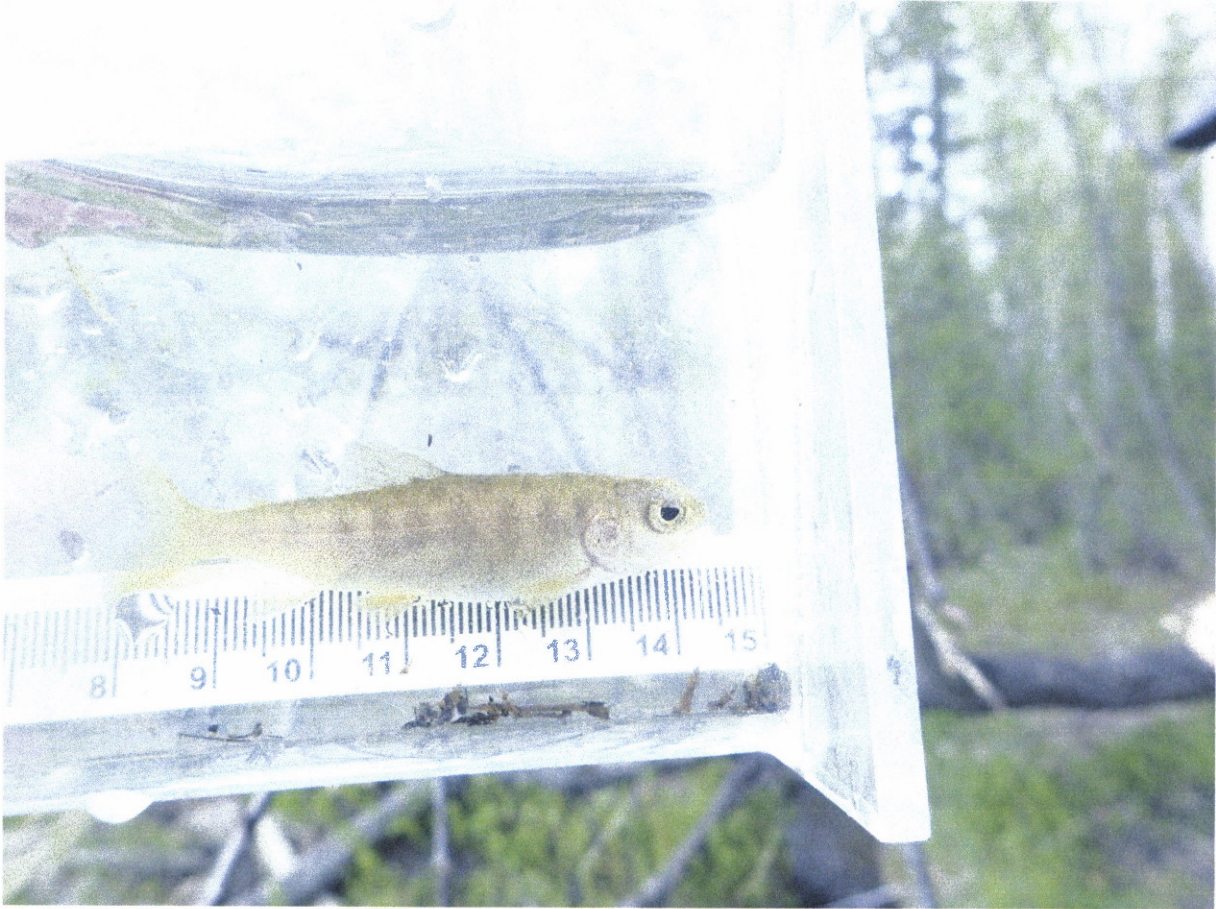

-ADD new AWC Stream #247-50-10110-2065 "Meadow Creek Junior" with COHO salmon REARING.
 + Please update using most recent .GDB with line, point, lake, polygon and barrier features located in C:\OSFR\AWC\Draft\2026\GIS\Data\AWC2026_WrkingV1_7April2026.gdb

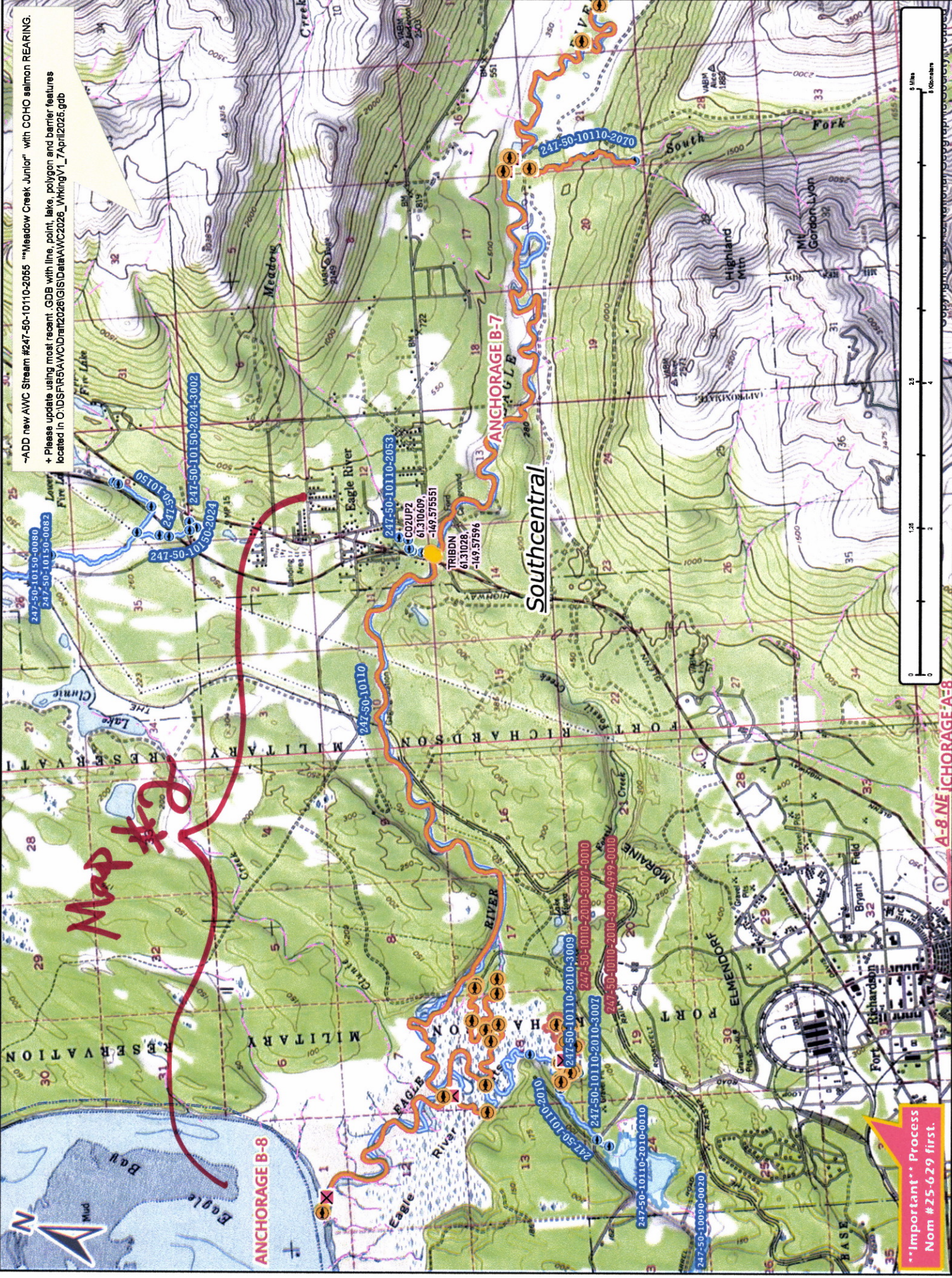

Map #1

Nov #25-898

-ADD new AWC Stream #247-50-10110-2055 "Meadow Creek Junior" with COHO salmon REARING.

+ Please update using most recent .GDB with line, point, lake, polygon and barrier features located in O:\DSFR5\AWC\Draft2026\GIS\Data\AWC2026_WrkingV1_7April2025.gdb

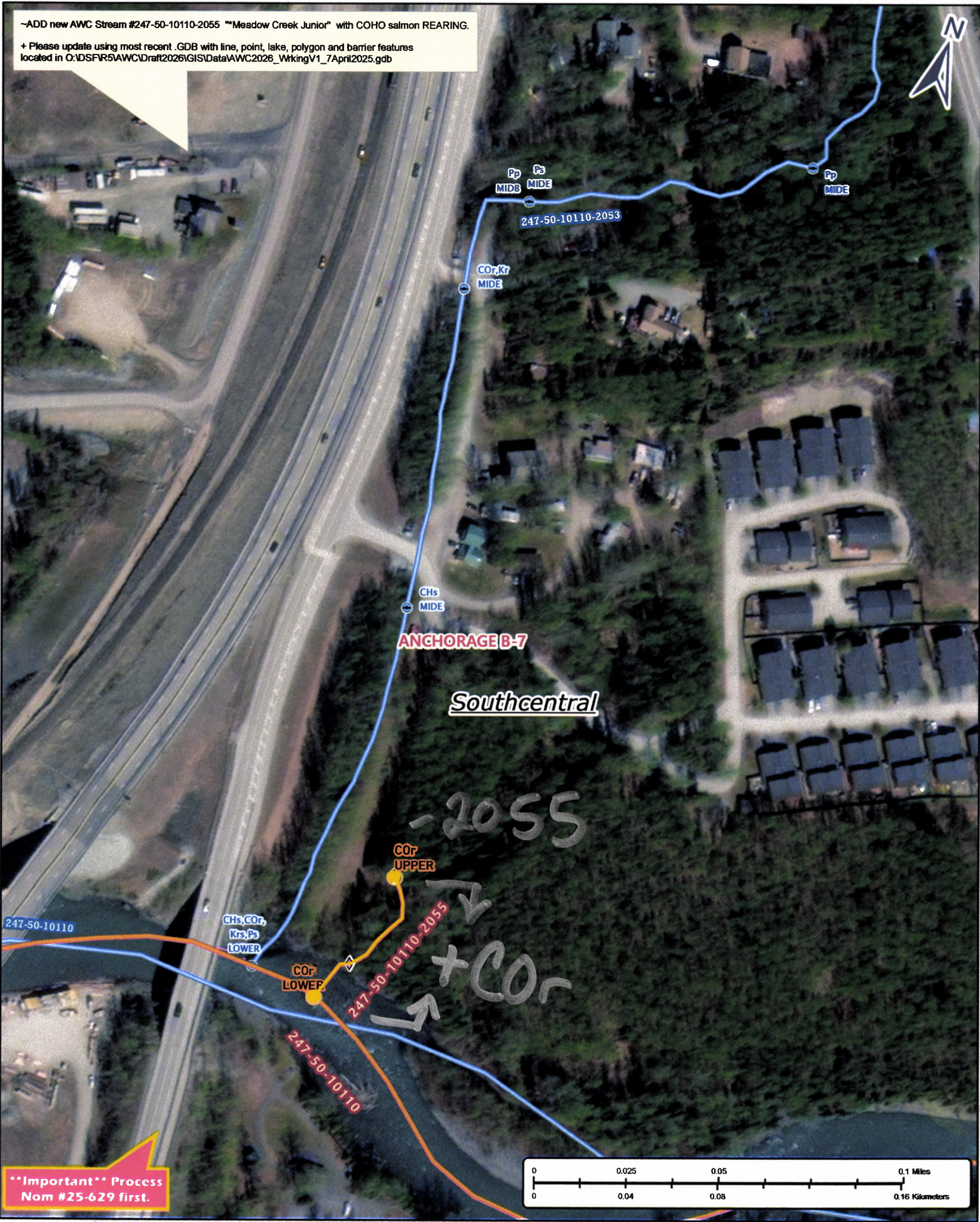

****Important** Process Nom #25-629 first.**

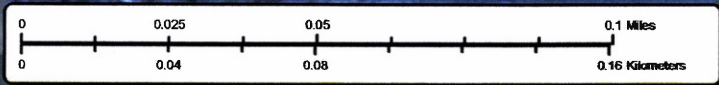

Nom #25-892

Map #3