



State of Alaska
Department of Fish and Game
Sportfish Division

Nomination Form
Anadromous Waters Catalog

Region Southcentral USGS Quad(s) ANCHORAGE A-8 NW
 Anadromous Waters Catalog Number of Water Body 247-50-10060
 Name of Water Body Ship Creek USGS Name Local Name
 Addition Deletion Correction Backup Information

For Office Use

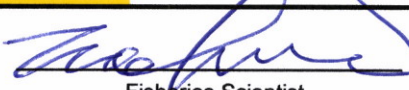
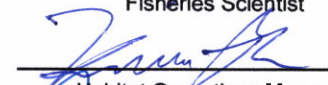
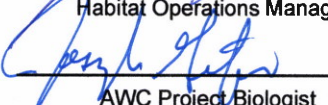
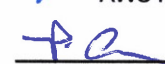
Nomination #	<u>25-893</u>		<u>12/26/2025</u>
		Fisheries Scientist	Date
Revision Year:	<u>2026</u>		<u>12/24/25</u>
		Habitat Operations Manager	Date
Revision to:	<input checked="" type="checkbox"/> Atlas <input checked="" type="checkbox"/> Catalog		<u>15 Dec 2025</u>
		AWC Project Biologist	Date
Revision Code:	<u>B-2</u>		<u>12/30/2025</u>
		GIS Analyst	Date

OBSERVATION INFORMATION

Species	Date(s) Observed	Spawning	Rearing	Present	Anadromous
chinook salmon	05/09/2025		✓		✓
coho salmon	05/09/2025		✓		✓
pink salmon	05/09/2025		✓		✓

~ADD species life-phase PINK salmon REARING to existing AWC Stream #247-50-10060 "Ship Creek".

Comments:
 See page 2 for observer comments.
 Coordinates (Lat,Long): (61.231125,-149.825644)

Name of Observer (please print): Duncan Green
 Signature: 10.231.39.10 (Web Nomination) Date: 10/11/2025
 Agency: ADF&G - Div of SF
 Address: 333 Raspberry Rd.
Anchorage, AK 99518

This certifies that in my best professional judgment and belief the above information is evidence that this waterbody should be included in or deleted from the Anadromous Waters Catalog.
 Signature of Area Biologist: _____ Date: _____ Revision 3/16
 Name of Area Biologist (please print): _____



State of Alaska
Department of Fish and Game
Division of Sport Fish

Fish Survey
Nomination Form
Anadromous Waters Catalog

Region: South Central

USGS Quad: Anchorage A-8 NW

Anadromous Waters Catalog Number of Waterway: 247-50-10060

Name of Waterway: Ship Creek

Addition Deletion Correction USGS Name Local Name Backup Information

Nomination #	25-893	Fisheries Scientist	Date
Revision Year:	2026	Habitat Operations Manager	Date
Revision to: Atlas _____ Catalog _____	Both X	AWC Project Biologist	Date
Revision Code: B-2		GIS Analyst	Date

Site Information Station: AFFIFSSHIPCR Date Observed: 5/9/2025 Legal Desc.: Latitude: Longitude: Datum:
Up Stream 61.23078 -149.82566 WGS84
Down Stream 61.23014 -149.82765 WGS84

Station Comments: Field day for backpack electrofishing course. No fish had been released from the hatchery yet this year, so safe to assume natural production. Lamprey settings used as well.

Life History: Anadromous
Species\LifeStage: coho salmon juvenile Sampling Method (No. of fish): PEF (1)
Species\LifeStage: pink salmon juvenile Sampling Method (No. of fish): PEF (2)
Species\LifeStage: Chinook salmon juvenile Sampling Method (No. of fish): PEF (8)

Life History: Resident
Species\LifeStage: slimy sculpin juvenile/adult Sampling Method (No. of fish): PEF (10)

Key to Sample Method

(PEF) Backpack Electrofisher

Additional Comments: Add pink salmon rearing and coho salmon rearing to waypoint EFCOURSEHAB (61.230660, -149.826762), where two juvenile pink salmon and one juvenile coho salmon were collected via backpack electrofishing. Add Chinook salmon rearing to upstream waypoint KRUP2 (61.230775, -149.825657), where two juvenile Chinook salmon were collected.

Name of Observer: Duncan Green, Habitat Biologist 1 Phone: (907) 267-2892 Date Printed: 12/12/2025

Signature:

Address: Alaska Department of Fish & Game, Sport Fish - Research and Technical Services
333 Raspberry Rd.
Anchorage, AK 99518

This certifies that in my best professional judgment and belief the above information is evidence that this waterbody should be included in or deleted from the Anadromous Waters Catalog

Signature of Area Biologist: _____ Date: _____

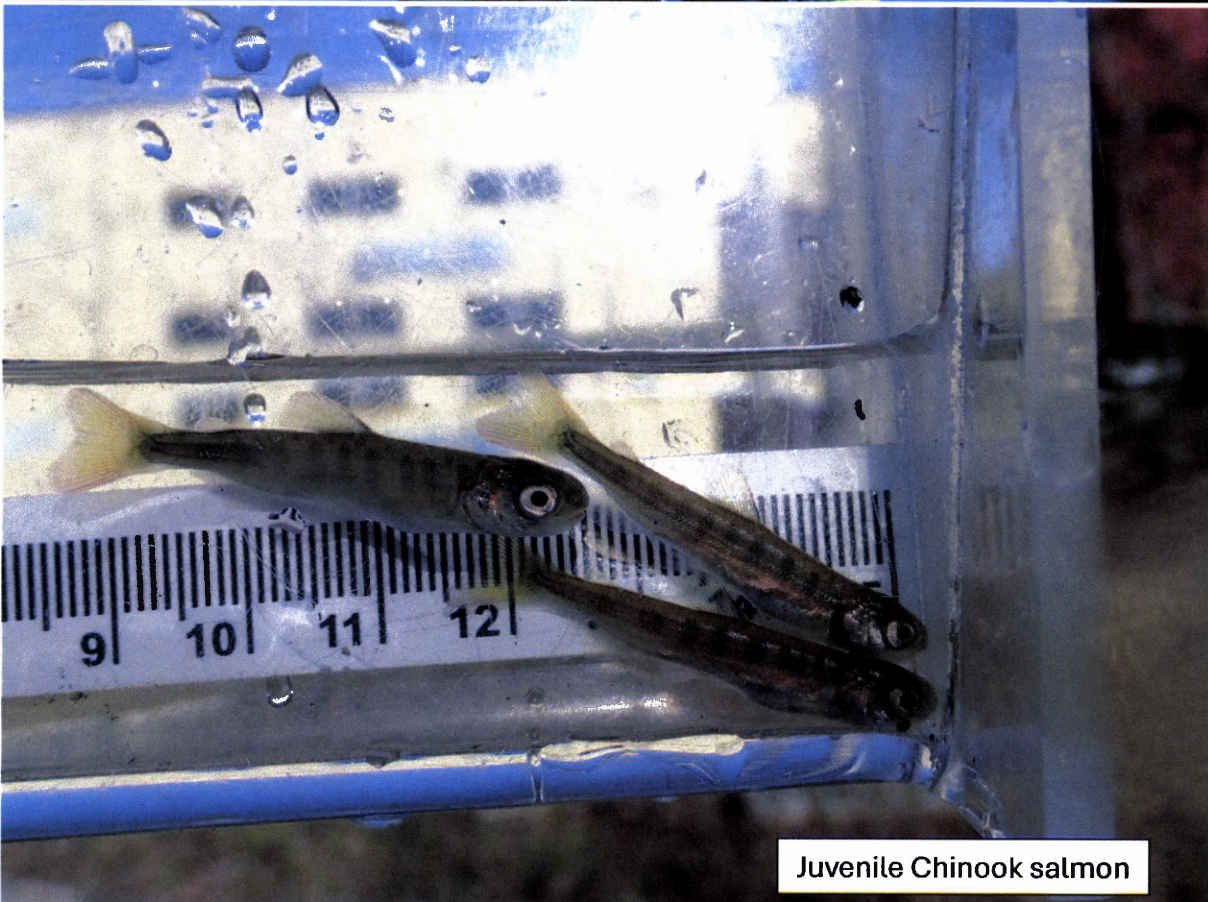

Juvenile Chinook salmon



Juvenile coho salmon with slimy sculpin



Juvenile pink salmon





-ADD species life-phase PINK salmon REARING to existing AWC Stream #247-50-10060 "Ship Creek".
 + Please update using most recent .GDB with line, point, lake, polygon and barrier features located in O:\DSE\FR6AWC\Draft\2026\GISData\AWC2026_Wkng\1_7April2026.gdb

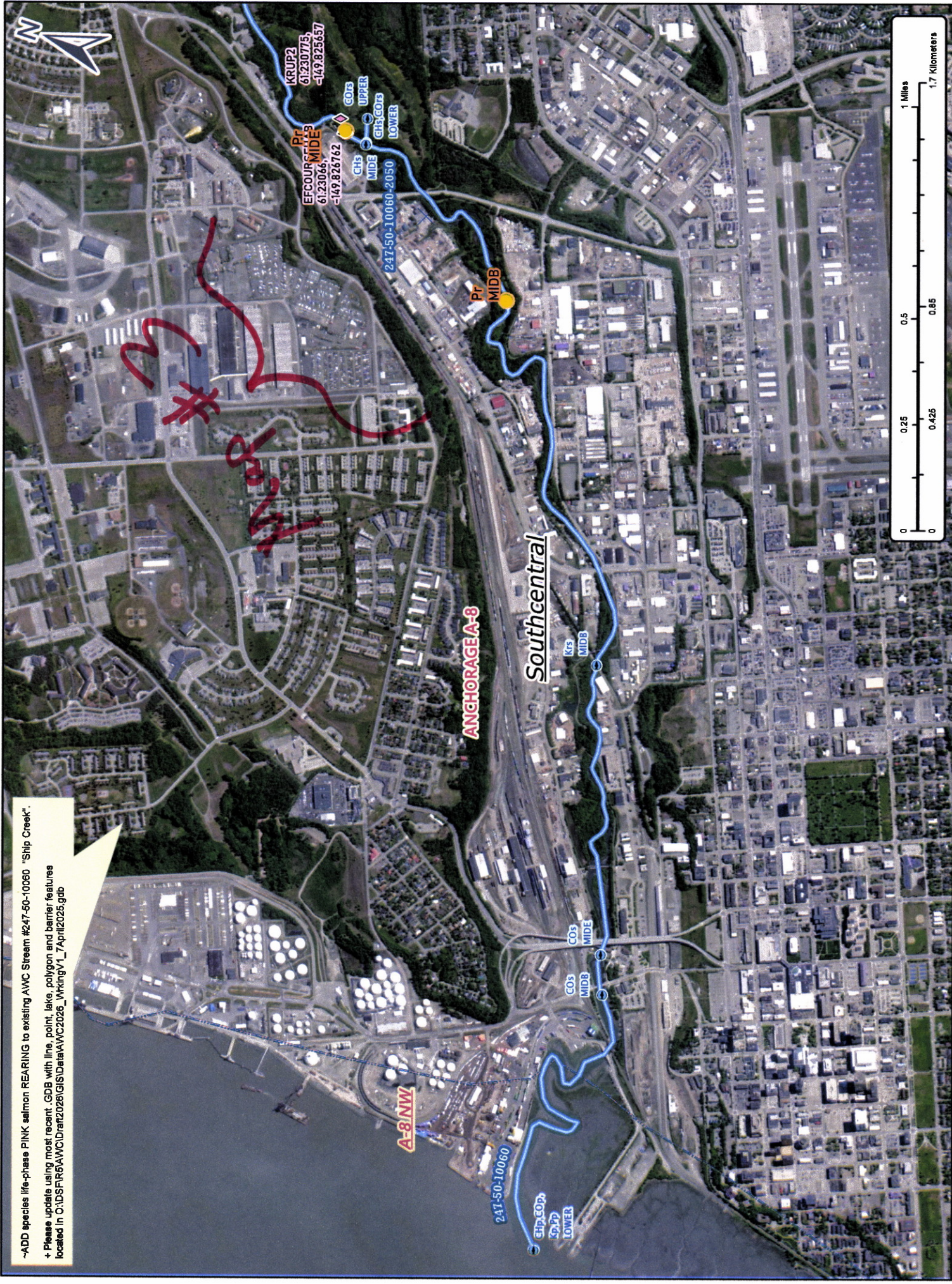

Map # 2

Num # 25 - 893

-ADD species life-phase PINK salmon REARING to existing AWC Stream #247-50-10060 "Ship Creek".

+ Please update using most recent .GDB with line, point, lake, polygon and barrier features located in O:\DSFR5\AWC\Draft2026\GISData\AWC2026_WrkingV1_7April2025.gdb

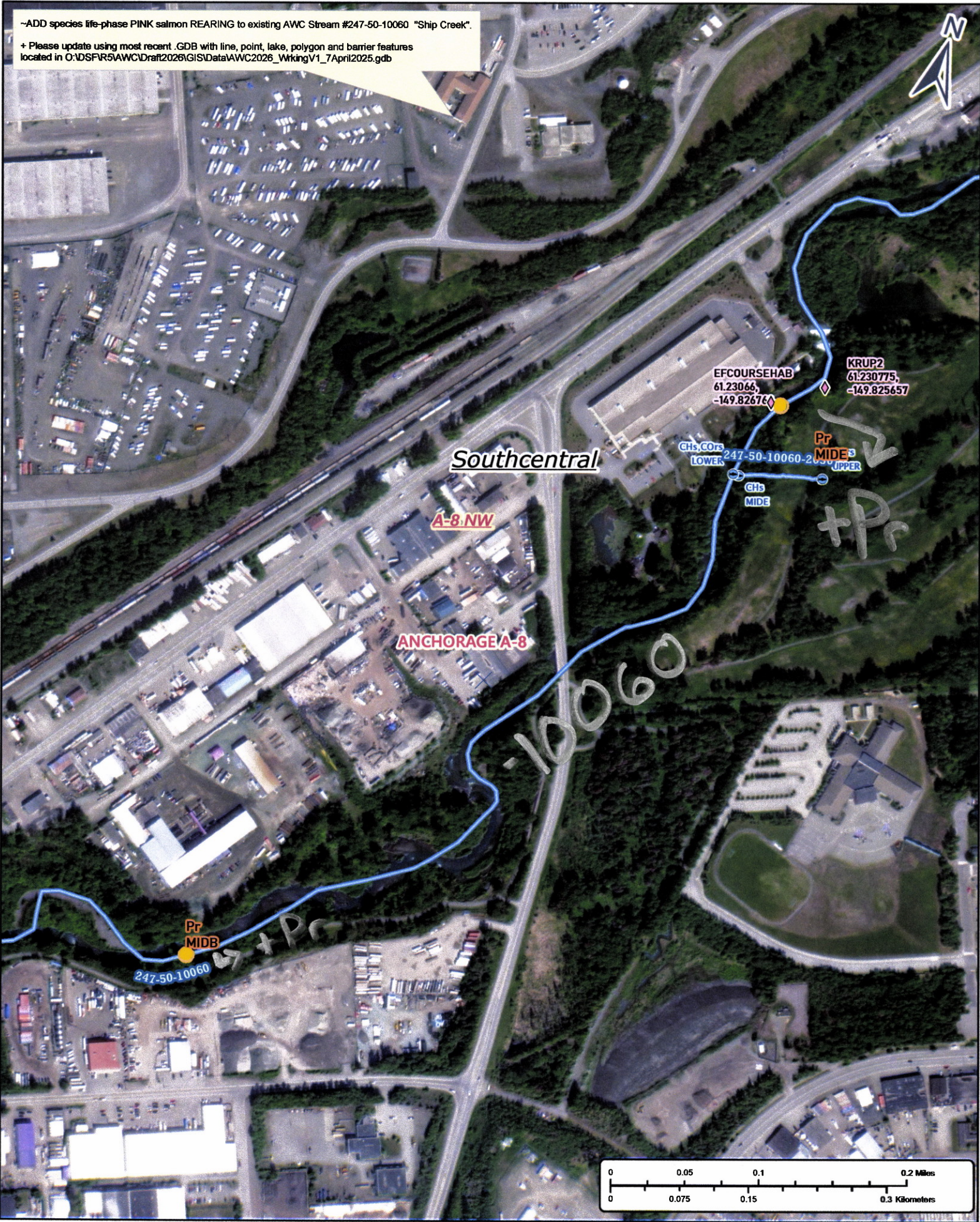

Nom # 25-893

Map # 3