



**State of Alaska
Department of Fish and Game
Sportfish Division**

**Nomination Form
Anadromous Waters Catalog**

Region Southcentral USGS Quad(s) VALDEZ A-1, A-2; CORDOVA D-1
 Anadromous Waters Catalog Number of Water Body 212-20-10080-2100
 Name of Water Body Bremner River USGS Name Local Name
 Addition Deletion Correction Backup Information

For Office Use

Nomination #	<u>25-894</u>	<u>[Signature]</u>	<u>12/26/2025</u>
		Fisheries Scientist	Date
Revision Year:	<u>2026</u>	<u>[Signature]</u>	<u>12/24/25</u>
		Habitat Operations Manager	Date
Revision to:	<input checked="" type="checkbox"/> Atlas <input checked="" type="checkbox"/> Catalog	<u>[Signature]</u>	<u>12 Dec 2025</u>
		AWC Project Biologist	Date
Revision Code:	<u>B-6, B-2</u>	<u>[Signature]</u>	<u>12/30/2025</u>
		GIS Analyst	Date

OBSERVATION INFORMATION

Species	Date(s) Observed	Spawning	Rearing	Present	Anadromous
Dolly Varden	07/14/2024		✓		✓
coho salmon	07/14/2025		✓		✓

~EXTEND upper reach of Dolly Varden PRESENT in existing AWC Stream #212-20-10080-2100 "Bremner River".
~ADD species life-phase segment COHO salmon and Dolly Varden REARING to existing AWC Stream #212-20-10080-2100 "Bremner River".

Comments:
 See page 2 for observer comments.
 Coordinates (Lat,Long): Upper(60.984742,-144.049131) Lower(60.986099,-144.05288)

Name of Observer (please print): Duncan Green
 Signature: 10.231.39.10 (Web Nomination) Date: 10/11/2025
 Agency: ADF&G - Div of SF
 Address: 333 Raspberry Rd.
Anchorage, AK 99518

This certifies that in my best professional judgment and belief the above information is evidence that this waterbody should be included in or deleted from the Anadromous Waters Catalog.
 Signature of Area Biologist: _____ Date: _____ Revision 3/16
 Name of Area Biologist (please print): _____



State of Alaska
Department of Fish and Game
Division of Sport Fish

Fish Survey
Nomination Form
Anadromous Waters Catalog

Region: South Central

USGS Quad: Cordova D-1

Anadromous Waters Catalog Number of Waterway: 212-20-10080-2100

Name of Waterway: Subcontrabass Creek

USGS Name

Local Name

Addition

Deletion

For Office Use

Correction

Backup Information

Nomination # 25-894	_____	_____
Revision Year: 2026	Fisheries Scientist	Date
Revision to: Atlas _____ Catalog _____ Both <u>X</u>	Habitat Operations Manager	Date
Revision Code: B-6, B-2	AWC Project Biologist	Date
	GIS Analyst	Date

Site Information Station: FSCB2314B05 Date Observed: 7/14/2024 Legal Desc.: C010S008E19 Latitude: Longitude: Datum:
Up Stream 60.98474 -144.04913 WGS84
Down Stream 60.98610 -144.05288 WGS84

Station Comments: Clearwater tributary to Bremner River. Electrofished reach was all on a gravel bar within the Bremner River floodplain, but further upstream the stream emerges from the forested north bank. Channelized above upstream waypoint. Sunny, breezy.

Life History: Anadromous

Species\LifeStage: coho salmon juvenile

Sampling Method (No. of fish): PEF (7)

Species\LifeStage: Dolly Varden juvenile

Sampling Method (No. of fish): PEF (19)

Key to Sample Method

(PEF) Backpack Electrofisher

Additional Comments: Add Dolly Varden rearing and coho salmon rearing to upstream waypoint COHOUN2 (60.985217, -144.050638), where two juvenile coho salmon and four juvenile Dolly Varden were collected via backpack electrofishing.

Name of Observer: Duncan Green, Habitat Biologist 1

Phone: (907) 267-2892

Date Printed: 10/11/2025

Signature: _____

Address: Alaska Department of Fish & Game, Sport Fish - Research and Technical Services
333 Raspberry Rd.
Anchorage, AK 99518

This certifies that in my best professional judgment and belief the above information is evidence that this waterbody should be included in or deleted from the Anadromous Waters Catalog

Signature of Area Biologist: _____ Date: _____

-EXTEND upper reach of Dolly Varden PRESENT in existing AWC Stream #212-20-10080-2100 "Bremner River".
 -ADD species life-phase segment COHO salmon and Dolly Varden REARING to existing AWC Stream #212-20-10080-2100 "Bremner River".
 + Please update using most recent .GDB with line, point, lake, polygon and barrier features located in O:\DS\FR5\AWC\Draw\2026\GIS\Data\AWC2026_WorkingV1_7April2025.gdb

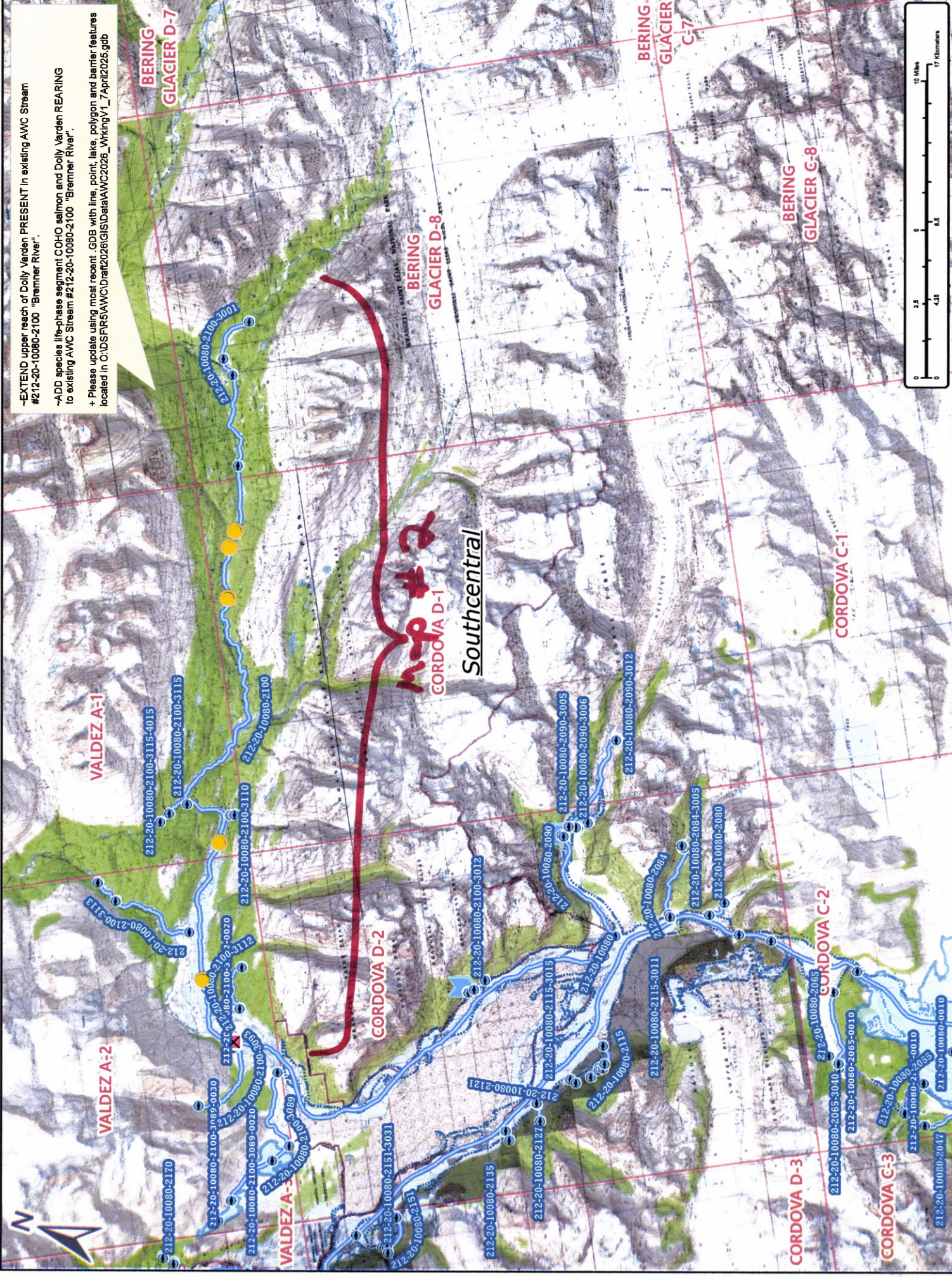

Map #2
 CORDOVA D-1
 Southcentral

Map #1

Num #25-894

-EXTEND upper reach of Dolly Varden PRESENT in existing AWC Stream #212-20-10080-2100 "Bremner River".
 -ADD species life-phase segment COHO salmon and Dolly Varden REARING to existing AWC Stream #212-20-10080-2100 "Bremner River".
 + Please update using most recent .GDB with line, point, lake, polygon and barrier features located in C:\DSFR\6\AWC\Draft2026\GIS\Data\AWC2026_Wrking1_7April2025.gdb



Map #2

Dom #25-894

-EXTEND upper reach of Dolly Varden PRESENT in existing AWC Stream #212-20-10080-2100 "Bremner River".

-ADD species life-phase segment COHO salmon and Dolly Varden REARING to existing AWC Stream #212-20-10080-2100 "Bremner River".

+ Please update using most recent_GOB with line, point, lake, polygon and barrier features located in O:\DS\FR5\AWC\Drat\2026\GIS\Data\AWC2026_WkingV1_7Apr12025.gdb



+DU p57 R2 +COR.DVT

Southcentral -2100

GORDOVA D-1

VALDEZA-1

212-20-10080-2100

Price Creek

SALMI

SALM CO, SP

MIDSP

172

14804H

COR.DVT MIDB

COHOUP2

DVP new MIDE

14806MOU

SALMI

14805UP1

COR.DVT MIDE



Nov # 25-894

Map # 3