



**State of Alaska  
Department of Fish and Game  
Sportfish Division**

**Nomination Form  
Anadromous Waters Catalog**

Region Southcentral USGS Quad(s) BERING GLACIER D-5, D-6  
 Anadromous Waters Catalog Number of Water Body 212-20-10080-2300-3660-4258  
 Name of Water Body West Fork Tana River  USGS Name  Local Name  
 Addition  Deletion  Correction  Backup Information

**For Office Use**

Nomination #	<u>25-895</u>	<u>[Signature]</u>	<u>12/21/2025</u>
		Fisheries Scientist	Date
Revision Year:	<u>2026</u>	<u>[Signature]</u>	<u>12/24/25</u>
		Habitat Operations Manager	Date
Revision to:	<input checked="" type="checkbox"/> Atlas <input checked="" type="checkbox"/> Catalog	<u>[Signature]</u>	<u>12 Dec 2025</u>
		AWC Project Biologist	Date
Revision Code:	<u>C-9, A-2d, F-1</u>	<u>[Signature]</u>	<u>12/30/2025</u>
		GIS Analyst	Date

**OBSERVATION INFORMATION**

Species	Date(s) Observed	Spawning	Rearing	Present	Anadromous
sockeye salmon	07/14/2024		✓		✓
chinook salmon	07/14/2024			✓	✓

**~UPDATE/ADJUST hydrography segment of existing AWC Stream #212-20-10080-2300-3660-4258 "West Fork Tana River".**  
**~ADD new AWC Stream #212-20-10080-2300-3660-4258-5049 with SOCKEYE salmon REARING.**

**Comments:**  
 See page 2 for observer comments.  
 Coordinates (Lat,Long): Upper(60.877761,-142.855303) Lower(60.879402,-142.857068)

**\*\*Observations in this nomination also provide back-up supporting information for Chinook salmon presence in existing AWC Stream #212-20-10080-2300-3660-4258-5049.**

Name of Observer (please print): Duncan Green  
 Signature: 10.231.39.10 (Web Nomination) Date: 10/11/2025  
 Agency: ADF&G - Div of SF  
 Address: 333 Raspberry Rd.  
Anchorage, AK 99518

This certifies that in my best professional judgment and belief the above information is evidence that this waterbody should be included in or deleted from the Anadromous Waters Catalog.  
 Signature of Area Biologist: \_\_\_\_\_ Date: \_\_\_\_\_ Revision 3/16  
 Name of Area Biologist (please print): \_\_\_\_\_



State of Alaska  
Department of Fish and Game  
Division of Sport Fish

Fish Survey  
Nomination Form  
Anadromous Waters Catalog

Region: South Central

USGS Quad: Bering Glacier D-5

Anadromous Waters Catalog Number of Waterway: 212-20-10080-2300-3660-4258

Name of Waterway: Sousaphone Creek

USGS Name

Local Name

Addition

Deletion

For Office Use

Correction

Backup Information

Nomination # <b>25-895</b>	Fisheries Scientist	Date
Revision Year: <b>2026</b>	Habitat Operations Manager	Date
Revision to: Atlas _____ Catalog _____ Both <b>X</b>	AWC Project Biologist	Date
Revision Code: <b>C-9, A-2d, F-1</b>	GIS Analyst	Date

Site Information Station: FSCB2314B08 Date Observed: 7/14/2024 Legal Desc.: C011S014E36 Latitude: Longitude: Datum:  
Up Stream 60.87776 -142.85530 WGS84  
Down Stream 60.87927 -142.85432 WGS84

Station Comments: Tributary to West Fork Tana River. Channelized, with high connectivity among channels at this high water level.

Life History: Anadromous

Species/LifeStage: Chinook salmon adult

Sampling Method (No. of fish): VOG (1)

Species/LifeStage: sockeye salmon juvenile

Sampling Method (No. of fish): BEF (2)

Life History: Resident

Species/LifeStage: slimy sculpin juvenile/adult

Sampling Method (No. of fish): BEF (2)

Life History: Unknown

Species/LifeStage: Dolly Varden juvenile

Sampling Method (No. of fish): BEF (2) VOG (3)

Species/LifeStage: Dolly Varden adult

Sampling Method (No. of fish): BEF (1)

Key to Sample Method

(VOG) Visual Observation, Ground

(BEF) Boat-Mounted Electrofisher

Additional Comments: Add sockeye salmon rearing to waypoint 2JUVSOK (60.879402, -142.857068), where two juvenile sockeye salmon were collected via backpack electrofisher. Add backup information for Chinook salmon presence to waypoint 1ADULIKING (60.878968, -142.854743), where one adult Chinook salmon was visually observed.

Name of Observer: Duncan Green, Habitat Biologist 1

Phone: (907) 267-2892

Date Printed: 10/11/2025

Signature:

Address: Alaska Department of Fish & Game, Sport Fish - Research and Technical Services  
333 Raspberry Rd.  
Anchorage, AK 99518

This certifies that in my best professional judgment and belief the above information is evidence that this waterbody should be included in or deleted from the Anadromous Waters Catalog

Signature of Area Biologist: \_\_\_\_\_ Date: \_\_\_\_\_

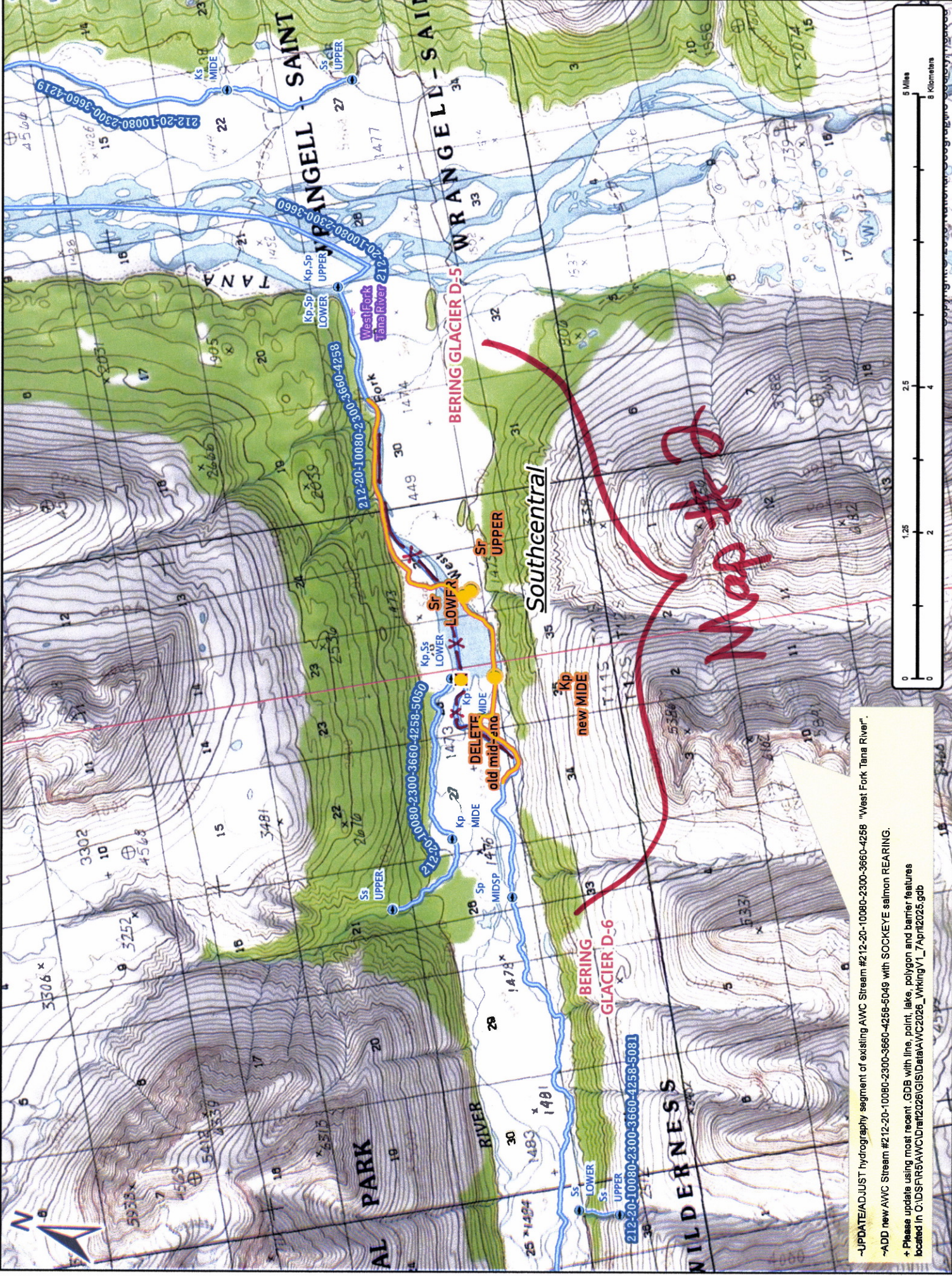

-UPDATE/ADJUST hydrography segment of existing AWC Stream #212-20-10080-2300-3660-4258 "West Fork Tana River".  
 -ADD new AWC Stream #212-20-10080-2300-3660-4258-5049 with SOCKEYE salmon REARING.  
 + Please update using most recent .GDB with line, point, lake, polygon and barrier features located in D:\D\FR6\AWC\baranz026\GISData\AWC2026\_Working\_V1\_Apr112025.gdb

Map #1

Num #25-895

~UPDATE/ADJUST hydrography segment of existing AWC Stream #212-20-10080-2300-3660-4258 "West Fork Tana River".  
 ~ADD new AWC Stream #212-20-10080-2300-3660-4258-5049 with SOCKETYE aslmon REARING.  
 + Please update using most recent GDB with line, point, lake, polygon and barrier features located in O:\DSFR\F5\AWC\Bran2026\GIS\Delta\AWC2026\_WrkingV1\_7April2026.gdb



Map #3  
 Map #2

Nom #25-895

-UPDATE/ADJUST hydrography segment of existing AWC Stream #212-20-10080-2300-3660-4258 "West Fork Tena River",  
 -ADD new AWC Stream #212-20-10080-2300-3660-4258-5048 with SOCKEYE salmon REARING.  
 + Please update using most recent GDB with line, point, lake, polygon and barrier features located in O:\SFRS\AWC\Draw2026\GIS\Delta\AWC2026\_WkingV1\_7April2026.gdb



Map #3

Num #25-895