



State of Alaska  
Department of Fish and Game  
Division of Sport Fish

Nomination Form  
Anadromous Waters Catalog

Region Southeast USGS Quad(s) Yakutat B-3 NW

AWC Number of Water Body 182-70-12000-2024

Name of Water body   USGS Name  Local Name

Addition  Deletion  Correction  Backup Information

For Office Use

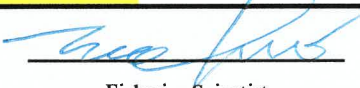
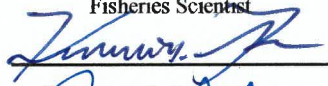
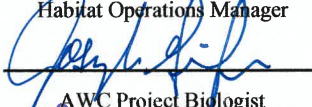
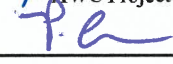
Nomination #	<u>25-010</u>		<u>8/20/25</u>
Revision Year:	<u>2026</u>		Date
Revision to:	Atlas _____ Catalog _____		<u>7/5/25</u>
	Both <u>x</u>	Habitat Operations Manager	Date
Revision Code:	<u>A-1, C-9</u>		<u>28 Aug 2025</u>
		AWC Project Biologist	Date
			<u>9/24/2025</u>
		GIS Analyst	Date

OBSERVATION INFORMATION

Species	Date(s) Observed	Spawning	Rearing	Present	Anadromous
Coho	07-17-2025	<input type="checkbox"/>	<input checked="" type="checkbox"/>	<input type="checkbox"/>	<input checked="" type="checkbox"/>
Dolly Varden	07-17-2025	<input type="checkbox"/>	<input checked="" type="checkbox"/>	<input type="checkbox"/>	<input type="checkbox"/>
		<input type="checkbox"/>	<input type="checkbox"/>	<input type="checkbox"/>	<input type="checkbox"/>
		<input type="checkbox"/>	<input type="checkbox"/>	<input type="checkbox"/>	<input type="checkbox"/>
		<input type="checkbox"/>	<input type="checkbox"/>	<input type="checkbox"/>	<input type="checkbox"/>

**~EXTEND existing AWC Stream #182-70-12000-2024 with COHO salmon REARING.**  
*2 Update/Adjust hydrography segment of existing AWC Stream #182:70-12000-2024*

**Comments** 1 Environmental Specialist (Nicole Hebel, 2 years of AWC survey experience) surveyed this stream with a field partner on behalf of the Yakutat Tlingit Tribe on 07/17/2025. There are beaver dams and lodges throughout the stream but fish were found above all barriers we encountered.

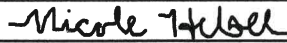
Name of Observer (please print): Nicole Hebel  
 Signature:  Date: 08/20/2025  
 Agency: Ocean & Earth Environmental Services, on behalf of the Yakutat Tlingit Tribe  
 Address: 1100 SW Harper Rd.  
Port Orchard, WA 98367

This certifies that in my best professional judgment and belief the above information is evidence that this waterbody should be included in or deleted from the Anadromous Waters Catalog.

Signature of Area Biologist: \_\_\_\_\_ Date: \_\_\_\_\_ Revision 11/13  
 Name of Area Biologist (please print): \_\_\_\_\_



Region **Southeast** USGS Quad(s) **Yakutat B-3 NW**

AWC Number of Water Body **182-70-12000-2024**

Name of Water body   USGS Name  Local Name

Addition  Deletion  Correction  Backup Information

**For Office Use**

Nomination #	<b>25-010</b>	_____	_____
Revision Year:	<b>2026</b>	_____	_____
Revision to:	Atlas _____ Catalog _____	_____	_____
	Both <b>X</b>	_____	_____
Revision Code:	<b>A-1</b>	_____	_____
		Fisheries Scientist	Date
		Habitat Operations Manager	Date
		AWC Project Biologist	Date
		GIS Analyst	Date

OBSERVATION INFORMATION

Species	Date(s) Observed	Spawning	Rearing	Present	Anadromous
Coho	07-17-2025	<input type="checkbox"/>	<input checked="" type="checkbox"/>	<input type="checkbox"/>	<input checked="" type="checkbox"/>
Dolly Varden	07-17-2025	<input type="checkbox"/>	<input checked="" type="checkbox"/>	<input type="checkbox"/>	<input type="checkbox"/>
		<input type="checkbox"/>	<input type="checkbox"/>	<input type="checkbox"/>	<input type="checkbox"/>
		<input type="checkbox"/>	<input type="checkbox"/>	<input type="checkbox"/>	<input type="checkbox"/>
		<input type="checkbox"/>	<input type="checkbox"/>	<input type="checkbox"/>	<input type="checkbox"/>

**~EXTEND existing AWC Stream #182-70-12000-2024 with COHO salmon REARING.**

**Comments** 1 Environmental Specialist (Nicole Hebel, 2 years of AWC survey experience) surveyed this stream with a field partner on behalf of the Yakutat Tlingit Tribe on 07/17/2025. There are beaver dams and lodges throughout the stream but fish were found above all barriers we encountered.

7 minnow traps yielded the following results.  
 MT 7: 59.45912, -139.09368 = 9 juv coho; 0.72hrs soak time  
 MT 6: 59.45954, -139.08766 = 1 juv dolly varden, 2 juv coho; 1.65hrs soak time  
 MT 5: 59.45914, -139.08831 = 2 juv dolly varden, 15 juv coho; 2.13hrs soak time  
 MT 4: 59.45912, -139.08927 = 5 juv coho; 3.08hrs soak time  
 MT 3: 59.45927, -139.09188 = 12 juv coho, 5 stickleback; 3.2hrs soak time  
 MT 2: 59.45903, -139.09266 = 4 juv coho; 3.6hrs soak time  
 MT 1: 59.45903, -139.09368 = 1 juv coho; 4.05hrs soak time

Name of Observer (please print): **Nicole Hebel**

Signature: *Nicole Hebel* Date: 08/20/2025

Agency: Ocean & Earth Environmental Services, on behalf of the Yakutat Tlingit Tribe

Address: 1100 SW Harper Rd.  
Port Orchard, WA 98367

This certifies that in my best professional judgment and belief the above information is evidence that this waterbody should be included in or deleted from the Anadromous Waters Catalog.

Signature of Area Biologist: \_\_\_\_\_ Date: \_\_\_\_\_ Revision 11/13

Name of Area Biologist (please print): \_\_\_\_\_

**Supporting Document 1: Map of Nomination**

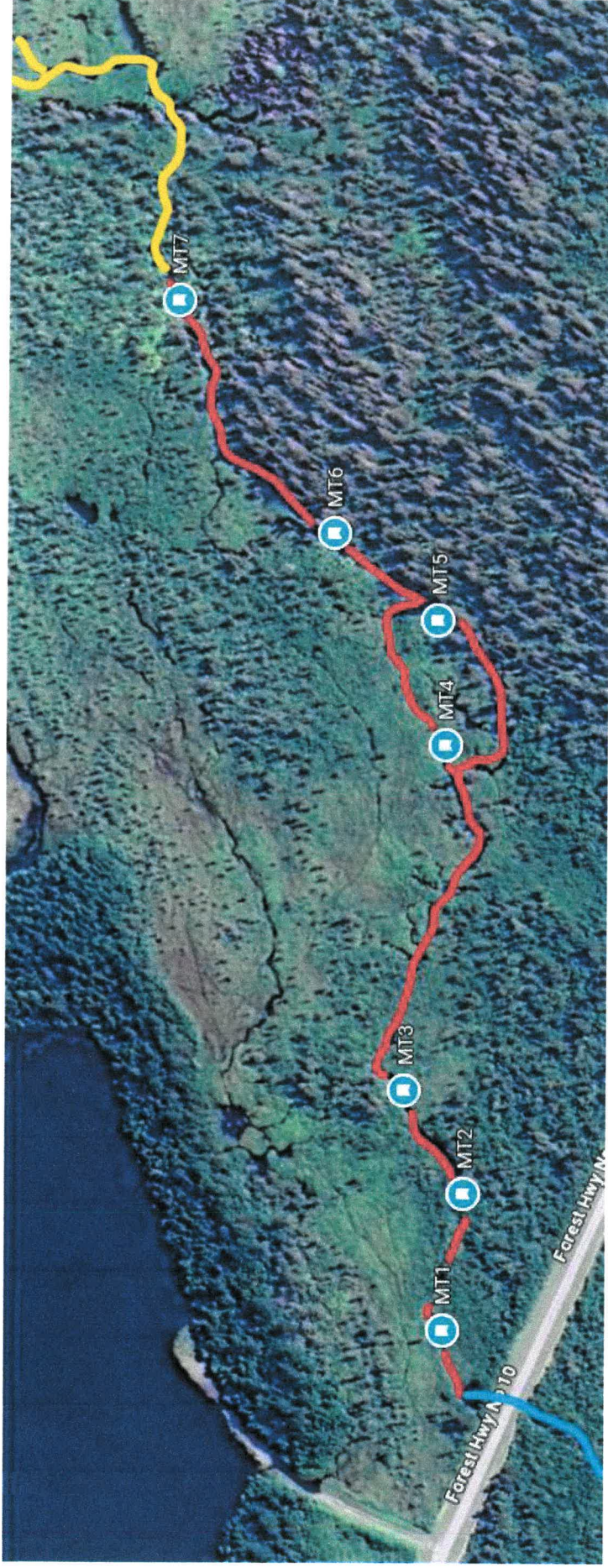

Lower Extent: 59.459000, -139.094300  
Upper Extent: MT7 59.460146, -139.085915

Blue Line: Pre-existing AWC stream  
Red Line: New extension for submission  
Yellow Line: Potential for future exploration





U.S. DEPARTMENT OF THE INTERIOR  
U.S. GEOLOGICAL SURVEY



YAKUTAT 8-3 NW QUADRANGLE  
ALASKA - YAKUTAT CITY AND BOROUGH  
7.5-MINUTE SERIES

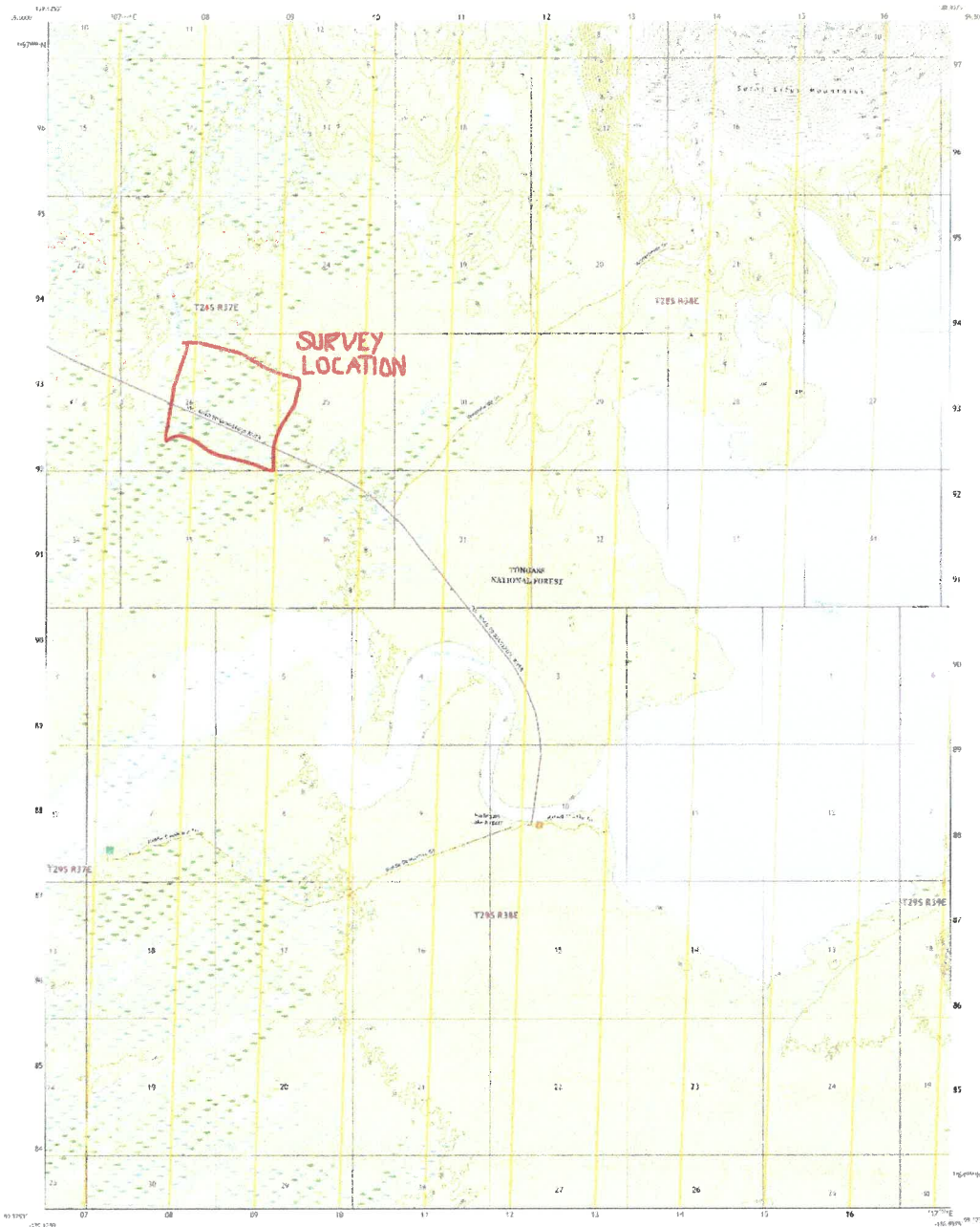

Produced by the United States Geological Survey  
Date of issue: 2021  
Scale: 1:25,000  
Projection: UTM  
Datum: NAD 83  
Units: Meters

Symbol	Description
[Symbol]	Contour Interval
[Symbol]	Spot Elevation
[Symbol]	Water
[Symbol]	Ice
[Symbol]	Barren
[Symbol]	Forest
[Symbol]	Shrubland
[Symbol]	Grassland
[Symbol]	Cultivated
[Symbol]	Urban
[Symbol]	Transportation
[Symbol]	Boundary
[Symbol]	Spot Elevation
[Symbol]	Water
[Symbol]	Ice
[Symbol]	Barren
[Symbol]	Forest
[Symbol]	Shrubland
[Symbol]	Grassland
[Symbol]	Cultivated
[Symbol]	Urban
[Symbol]	Transportation
[Symbol]	Boundary

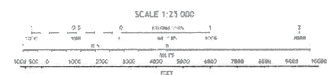

**YAKUTAT 8-3 NW, AK**  
2021

Produced by the United States Geological Survey  
Date of issue: 2021  
Scale: 1:25,000  
Projection: UTM  
Datum: NAD 83  
Units: Meters

Produced by the United States Geological Survey  
Date of issue: 2021  
Scale: 1:25,000  
Projection: UTM  
Datum: NAD 83  
Units: Meters



Supporting Document 4: Nomination Photo from MT7 (Minnow Trap at Upper Extent)



Photo 1: 4 Juvenile Coho trapped at 59.460146, -139.085915, upper extent of survey. Trap was placed in a submerged root wad where juvenile fish were sighted.

Supporting Document 5: Nomination Photo from MT6



Photo 2: 2 juvenile Coho and 1 juvenile Dolly Varden caught at 59.459548, -139.087668. Trap placed just above large beaver dam; testing barrier to fish passage.

**Supporting Document 6: Nomination Photo from MT5**



**Photo 3: 1 juvenile Dolly Varden in hand, many juvenile Coho below. Trapped at 59.459149, -139.088316. Trap placed beneath the overhanging leaves of skunk cabbage. Many beaver lodges in this area.**

Supporting Document 7: Photo from MT3



Photo 4: Numerous juvenile coho and stickleback—this was the only location (59.459274, -139.091881) stickleback were trapped. Trap placed above 2 beaver dams and one minor tributary. Juvenile fish were seen before trap was placed.

~EXTEND existing AWC Stream #182-70-12000-2024 with COHO salmon REARING.  
+ Please update using most recent GDB with line, point, lake, polygon and barrier features located in O:\DSF\IR5\AWC\Drift\2026\GIS\Data\AWC2026\_WorkingV1\_7April2025.gdb

Map #2

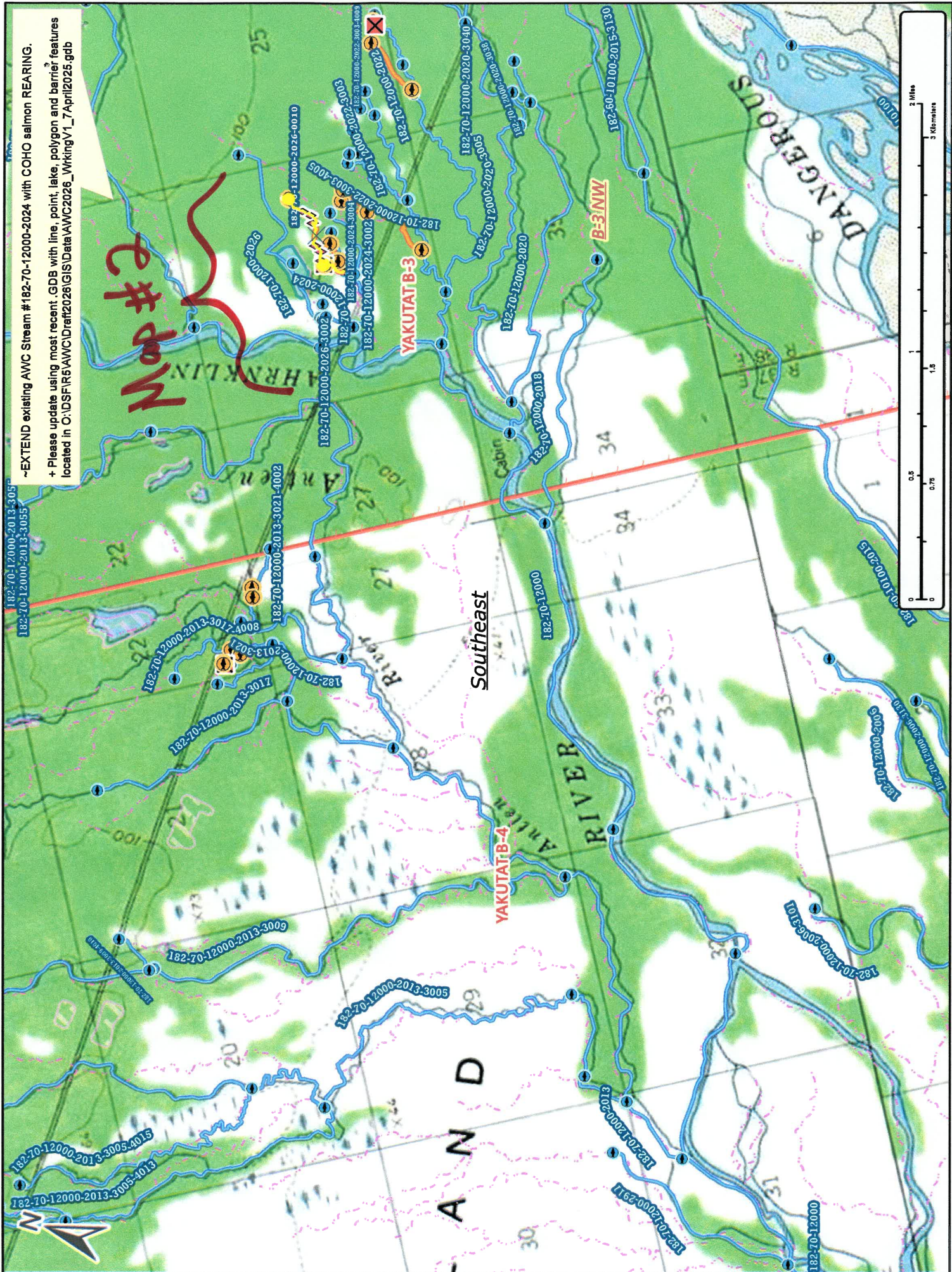

Map #1

Nom #25-010



~EXTEND existing AWC Stream #182-70-12000-2024 with COHO salmon REARING.

+ Please update using most recent GDB with line, point, lake, polygon and barrier features located in O:\DS\FIR5\AWC\Draft2026\GIS\Data\AWC2026\_WrkingV1\_7April2025.gdb

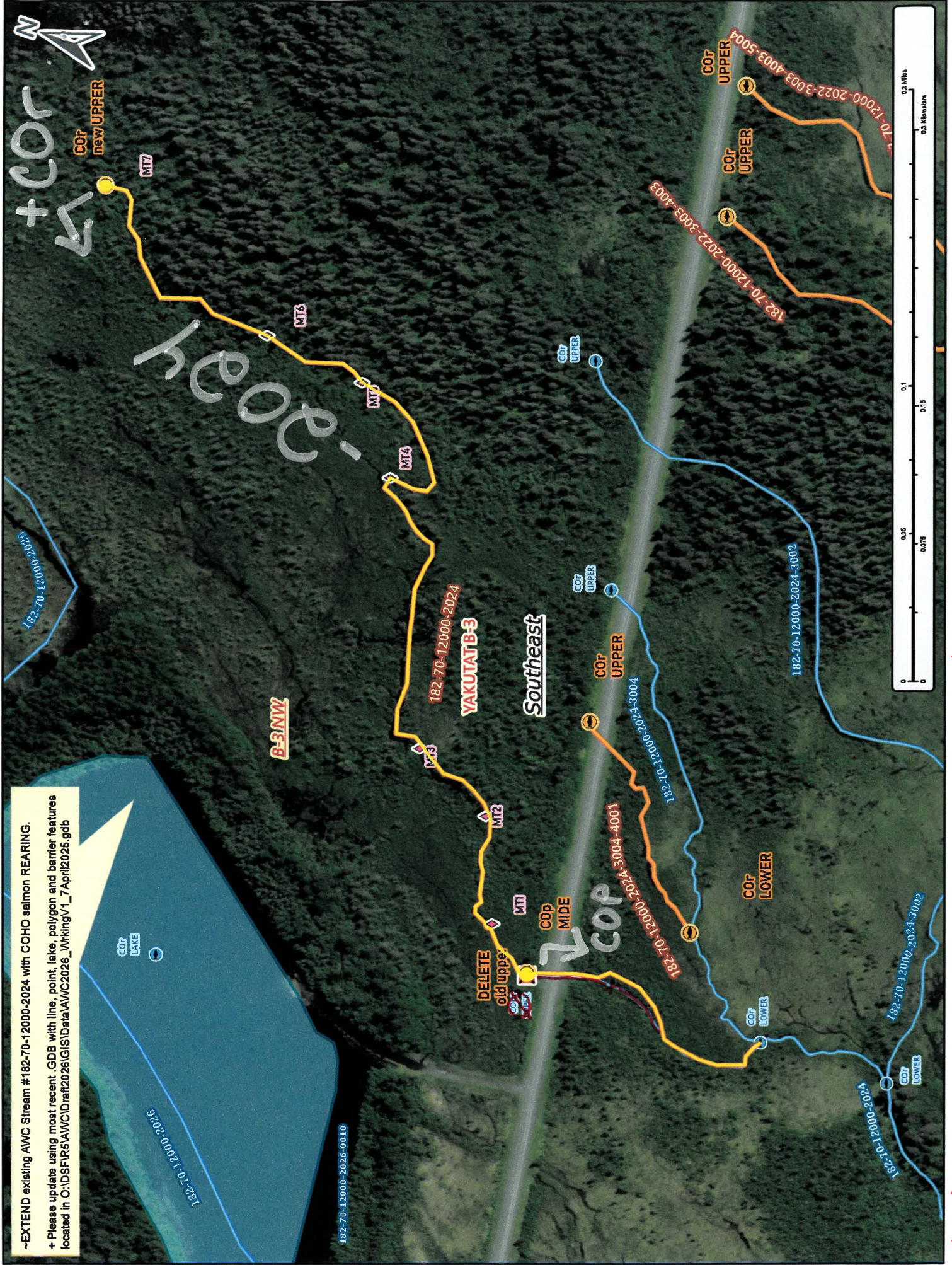

Map #3

Nov #25-010