



**State of Alaska
Department of Fish and Game
Sportfish Division**

**Nomination Form
Anadromous Waters Catalog**

Region Southeastern USGS Quad(s) YAKUTAT C-5 SE
 Anadromous Waters Catalog Number of Water Body 182-80-10100-2011-3023-4015
 Name of Water Body 4612_1 (USFS ID) USGS Name Local Name
 Addition Deletion Correction Backup Information

For Office Use

Nomination #	<u>25-510</u>	<u>[Signature]</u>	<u>9/24/2025</u>
		Fisheries Scientist	Date
Revision Year:	<u>2026</u>	<u>[Signature]</u>	<u>9/24/25</u>
		Habitat Operations Manager	Date
Revision to:	<input checked="" type="checkbox"/> Atlas <input checked="" type="checkbox"/> Catalog	<u>[Signature]</u>	<u>24 Sept 2025</u>
		AWC Project Biologist	Date
Revision Code:	<u>A-2</u>	<u>[Signature]</u>	<u>9/24/2025</u>
		GIS Analyst	Date

OBSERVATION INFORMATION

Species	Date(s) Observed	Spawning	Rearing	Present	Anadromous
coho salmon (x3+)	06/11/2024		✓		✓

~ADD new AWC Stream #182-80-10100-2011-3023-4015 with COHO salmon REARING.
****See Also Nom #25-511****

Comments:

Dip netted 3 coho salmon but visually saw many more. Location is between Bad Day Creek and Colorado Road (local names in Yakutat). Good habitat present. More coho salmon dip netted at upstream extent in shift from floodplain to palustrine habitat.
 Coordinates (Lat,Long): Upper(59.5210162,-139.6566543) Lower(59.519898,-139.656599)

Name of Observer (please print): Reyna Abreu-Vigil
 Signature: 10.231.39.10 (Web Nomination) Date: 11/21/2024
 Agency: _____
 Address: 712 Ocean Cape Rd PO Box 327
Yakutat, AK 99689

This certifies that in my best professional judgment and belief the above information is evidence that this waterbody should be included in or deleted from the Anadromous Waters Catalog.
 Signature of Area Biologist: _____ Date: _____ Revision 3/16
 Name of Area Biologist (please print): _____

Latitude (decimal degrees)	Longitude (decimal degrees)	Date	Name of person handling	Fish collection method	Species	Life stage	Additional count (1)	Disposition (1)	Comments
59.519941	-139.63042NA083 GPS	4/24/2024	Galien Davitt	Visual Observation, Ground	Ground salmon	Juvenile	NA	Other (Specify in comments)	Visual observation
59.517622	-139.278668NA083 GPS	6/12/2024	Reyna Abreu-Vigil	Minnow Trap	Dolly Varden	Juvenile	NA	ID'ed and released	Minnow trapped 6 dolly's and 1 coho. Upstream of culvert 17.822 more fish observed in pool
59.517622	-139.278668NA083 GPS	6/12/2024	Reyna Abreu-Vigil	Minnow Trap	coho salmon	Juvenile	NA	ID'ed and released	Minnow trapped 6 dolly's and 1 coho. Upstream of culvert 17.822 more fish observed in pool
59.5213627	-139.655381NA083 GPS	6/11/2024	Reyna Abreu-Vigil	Other (specify in comments)	coho salmon	Juvenile	1C	ID'ed and released	Dip net juvenile coho at shift between FP and PA
59.519898	-139.656599NA083 GPS	6/11/2024	Reyna Abreu-Vigil	Other (specify in comments)	coho salmon	Juvenile	1C	ID'ed and released	Dip netted 3 coho, but visually saw lots. Between bad day cr and colorado rd. Good habitat. No kno
59.517633	-139.278668NA083 GPS	6/12/2024	Reyna Abreu-Vigil	Minnow Trap	coho salmon	Juvenile	NA	ID'ed and released	Minnow trapped 6 dolly's and 1 coho. Observed additional coho upstream of culvert 17.822
59.517633	-139.278668NA083 GPS	6/12/2024	Reyna Abreu-Vigil	Minnow Trap	Dolly Varden	Juvenile	NA	ID'ed and released	Minnow trapped 6 dolly's and 1 coho. Observed additional coho upstream of culvert 17.822
59.469704	-139.595300NA083 GPS	6/14/2024	Reyna Abreu-Vigil	Minnow Trap	coho salmon	Juvenile	1	ID'ed and released	2 coho and 1 stickleback minnow trapped upstream of culvert. Soak time approx 20 hours.
59.469704	-139.595300NA083 GPS	6/14/2024	Reyna Abreu-Vigil	Minnow Trap	stickleback	not record	NA	ID'ed and released	2 coho and 1 stickleback minnow trapped upstream of culvert. Soak time approx 20 hours.
59.47238	-139.5923NA083 GPS	6/14/2024	Melanie Gillardo	Minnow Trap	no fish collected or ob	not record	NA	NA	Soak time approx 20 hours, no fish collected.
59.499272	-139.22497NA083 GPS	6/14/2024	Melanie Gillardo	Other (specify in comments)	coho salmon	Juvenile	500	ID'ed and released	Method: dip net, 5ft radius pond ds of perched culvert east of stream dry near watering, hundreds
59.478835	-139.402031NA083 GPS	8/29/2024	Reyna Abreu-Vigil	Minnow Trap	no fish collected or ob	not record	Other, not listed (please specify)	Other, not listed (please specify)	Other, not listed (please specify)
59.4738826	-139.401558NA083 GPS	8/29/2024	Reyna Abreu-Vigil	Minnow Trap	no fish collected or ob	not record	Other, not listed (please specify)	Other, not listed (please specify)	Other, not listed (please specify)
59.5214733	-139.661577NA083 GPS	10/21/2024	Galien Davitt	Visual Observation, Ground	Dolly Varden	adult	Other, not listed (please specify)	Other, not listed (please specify)	Other, not listed (please specify)
59.523195	-139.662816NA083 GPS	10/22/2024	Galien Davitt	Minnow Trap	coho salmon	Juvenile	ID'ed and Released	ID'ed and Released	Traps set out 10/21 for 24 hour soak. Fish observed 10/22. Another coho observed.
59.523195	-139.662816NA083 GPS	10/22/2024	Galien Davitt	Minnow Trap	cutthroat	Juvenile	ID'ed and Released	ID'ed and Released	Trap set out 10/21 for 24 hour soak.
59.5231739	-139.663377NA083 GPS	10/22/2024	Galien Davitt	Minnow Trap	coho salmon	Juvenile	ID'ed and Released	ID'ed and Released	1 Coho in trap but escaped before photograph was taken.
59.5247028	-139.661640NA083 GPS	10/22/2024	Galien Davitt	Minnow Trap	coho salmon	Juvenile	ID'ed and Released	ID'ed and Released	2 coho. Bear chewed on trap
59.5247028	-139.661640NA083 GPS	10/22/2024	Galien Davitt	Minnow Trap	cutthroat	Juvenile	ID'ed and Released	ID'ed and Released	1 cutthroat. Bear chewed on trap

YRD_AWC_Nominations_2024

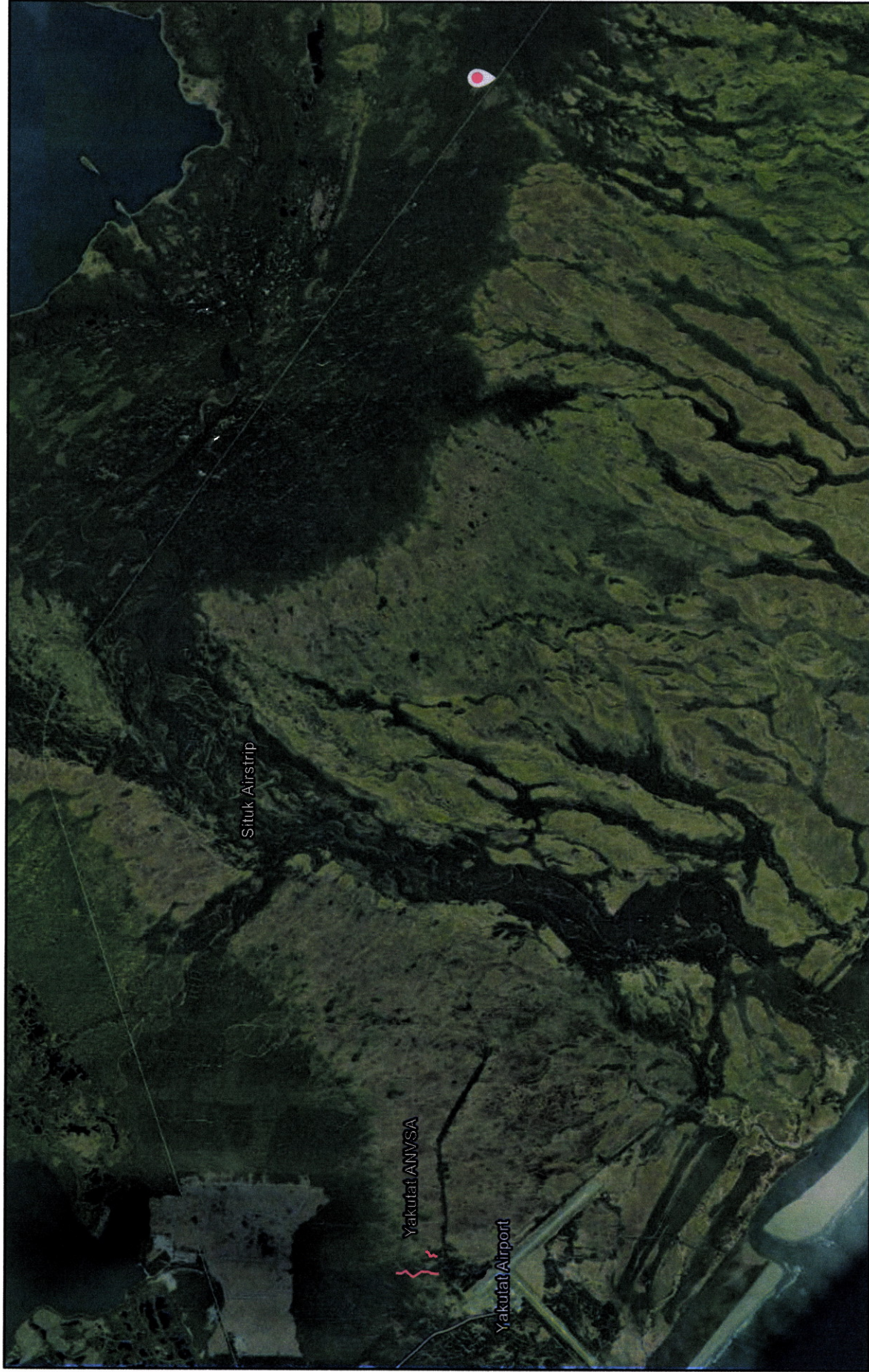

11/21/2024

World Imagery

Low Resolution 15m Imagery

High Resolution 60cm Imagery

High Resolution 30cm Imagery

Citations

38m Resolution Metadata



1:191,971

0 0.75 1.5 2.5 3 mi

0 1.25 2.5 5 km

Earthstar Geographics, State of Alaska, Esri Canada, Esri, TomTom, Garmin, SafeGraph, MET/NASA, USGS, EPA, NPS, USDA, USFWS, NRCAN, Parks







~ADD new AWC Stream #182-80-10100-2011-3023-4015 with COHO salmon REARING.

+ Please update using most recent .GDB with line, point, lake, polygon and barrier features located in O:\DSFR5\AWC\Draft2026\GISData\AWC2026_WorkingV1_7April2025.gdb

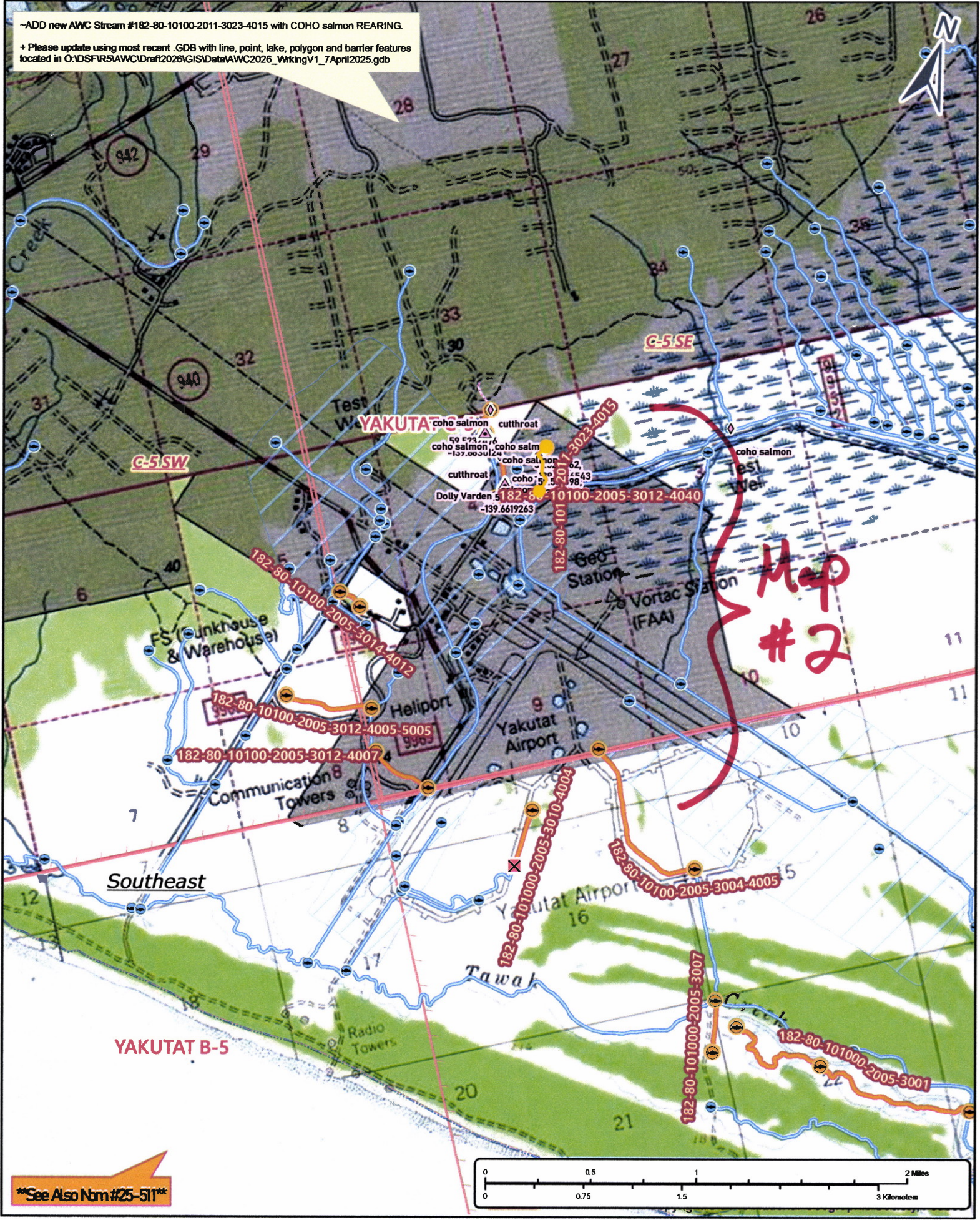

See Also Nm #25-511



Nm # 25-510

Map #1

--ADD new AWC Stream #182-80-10100-2011-3023-4015 with COHO salmon REARING.

+ Please update using most recent .GDB with line, point, lake, polygon and barrier features located in O:\DSF\5\AWC\Draft2026\GIS\Data\AWC2026_WorkingV1_7April2025.gdb



See Also Nm #25-511

Nm #25-510

Map #2

-ADD new AWC Stream #182-80-10100-2011-3023-4015 with COHO salmon REARING.
+ Please update using most recent .GDB with line, point, lake, polygon and barrier features located in O:\DSFR5\AWC\Draft2026\GISData\AWC2026_WrkingV1_7April2025.gdb

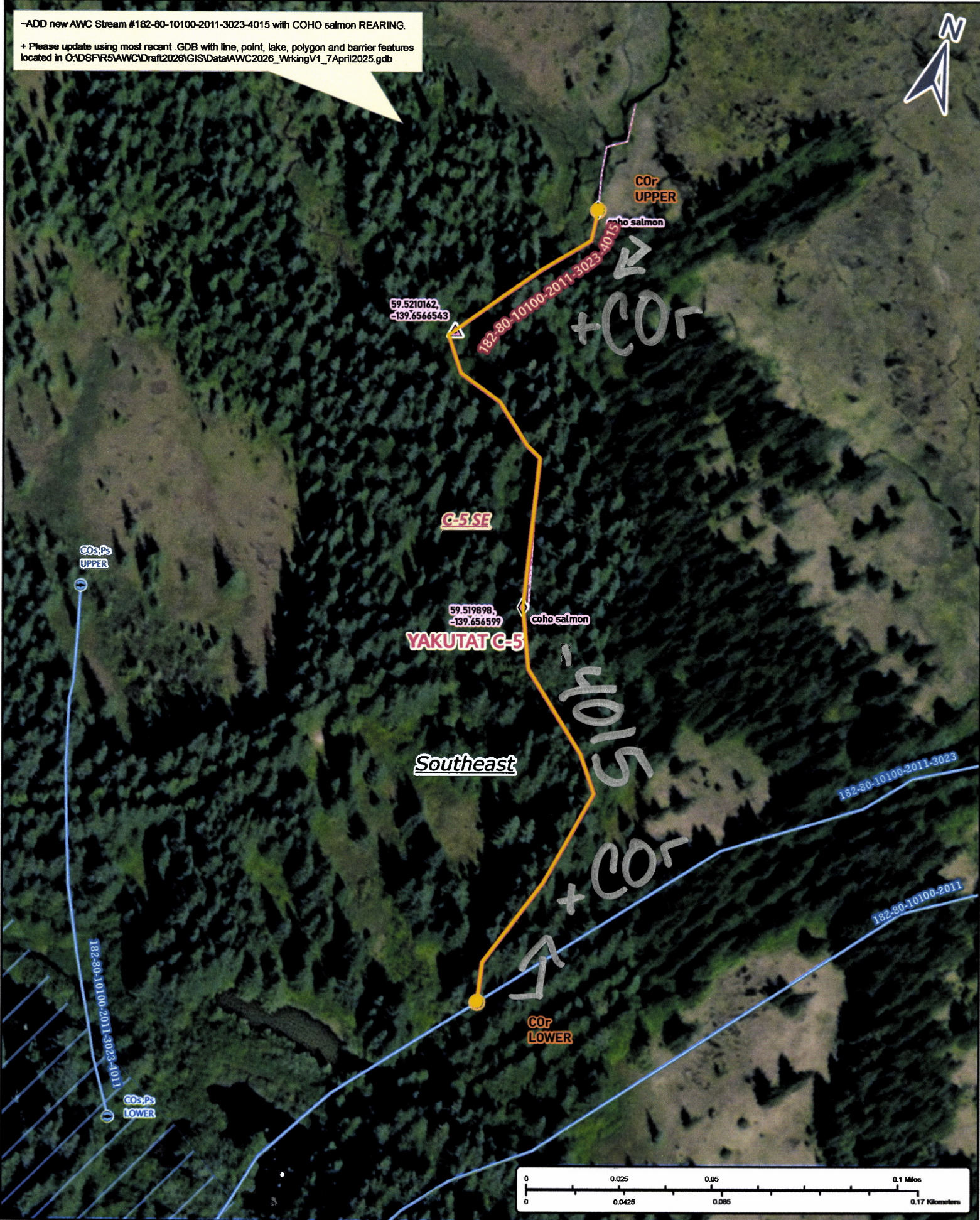

Nom # 25-510

Map # 3