



**State of Alaska
Department of Fish and Game
Sportfish Division**

**Nomination Form
Anadromous Waters Catalog**

Region Southeastern USGS Quad(s) Port Alexander C-1

Anadromous Waters Catalog Number of Water Body 109-52-10080-2008 (-3001) (-4003)

Name of Water Body USGS Name Local Name

Addition Deletion Correction Backup Information

For Office Use

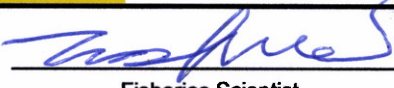
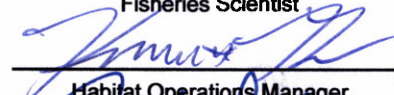
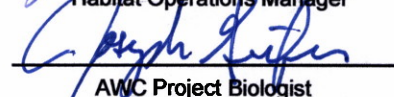
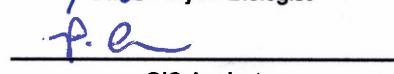
Nomination #	<u>25-537</u>		<u>5/19/2025</u>
		Fisheries Scientist	Date
Revision Year:	<u>2026</u>		<u>7/19/25</u>
		Habitat Operations Manager	Date
Revision to:	<input checked="" type="checkbox"/> Atlas <input checked="" type="checkbox"/> Catalog		<u>18 April 2025</u>
		AWC Project Biologist	Date
Revision Code:	<u>B-2, A-1, A-2, A-2d</u>		<u>6/25/2025</u>
		GIS Analyst	Date

OBSERVATION INFORMATION

Species	Date(s) Observed	Spawning	Rearing	Present	Anadromous
coho salmon	07/15/2024		✓		✓
Dolly Varden	07/15/2024		✓		
cutthroat trout	07/15/2024		✓		

~ADD new species life-phase to & EXTENT existing AWC Stream #109-52-10080-2008 with COHO salmon PRESENT.
~ADD new AWC Stream #109-52-10080-2008-3001 COHO salmon PRESENT.
~ADD new AWC Stream #109-52-10080-2008-3001-4001 COHO salmon REARING.

Comments:

These fish were minnow trapped and moved downstream of culvert replacement. There was 30 Coho, 10 dolly's, and 1 cutthroat.

Coordinates (Lat,Long): (56.684552,-134.182098)

Name of Observer (please print): Ena Burr
 Signature: 10.231.39.10 (Web Nomination) Date: 03/26/2025
 Agency: _____
 Address: PO Box 2028
Petersburg, AK 99833

This certifies that in my best professional judgment and belief the above information is evidence that this waterbody should be included in or deleted from the Anadromous Waters Catalog.

Signature of Area Biologist: _____ Date: _____ Revision 3/16
 Name of Area Biologist (please print): _____

From: [Burr, Ena - FS, AK](#)
To: [Giefer, Joe \(DFG\)](#)
Subject: RE: AWC Nomination #25-537 submission
Date: Monday, April 21, 2025 1:46:06 PM
Attachments: [image001.png](#)

CAUTION: This email originated from outside the State of Alaska mail system. Do not click links or open attachments unless you recognize the sender and know the content is safe.

Hi Joe,

I looked at the map and I agree with your stream line! For photos, unfortunately the person who has the photo of the fish has left the Forest Service, but I will try to reach out to them. I have attached the only photo from that day that I have, it shows a net that we used to block off upper and lower boundaries when minnow trapping. I definitely will be more conscious of taking more photos in the future!

Let me know if there is anything else I can help with,

Ena

From: Giefer, Joe (DFG) <joe.giefer@alaska.gov>
Sent: Friday, April 18, 2025 2:18 PM
To: Burr, Ena - FS, AK <Ena.Burr@usda.gov>
Subject: AWC Nomination #25-537 submission

Hello Ena,

Thank you for your recent AWC Submission. I've started to review the next round of updates and have two questions for you.

1. Please see the attached map, I just want to be sure you agree with the hydrography I created for the location. This nom will extend an existing AWC stream and also add two new streams up to your sample location above the culvert.
2. Did you happen to take any photos of the work being conducted, fish trapping efforts or the fish themselves. We just try to include all survey related materials to save in the file and corroborate fish ID's.

Thanks again for taking the time to submit the nomination.

Regards,

Joe Giefer
Habitat Biologist III



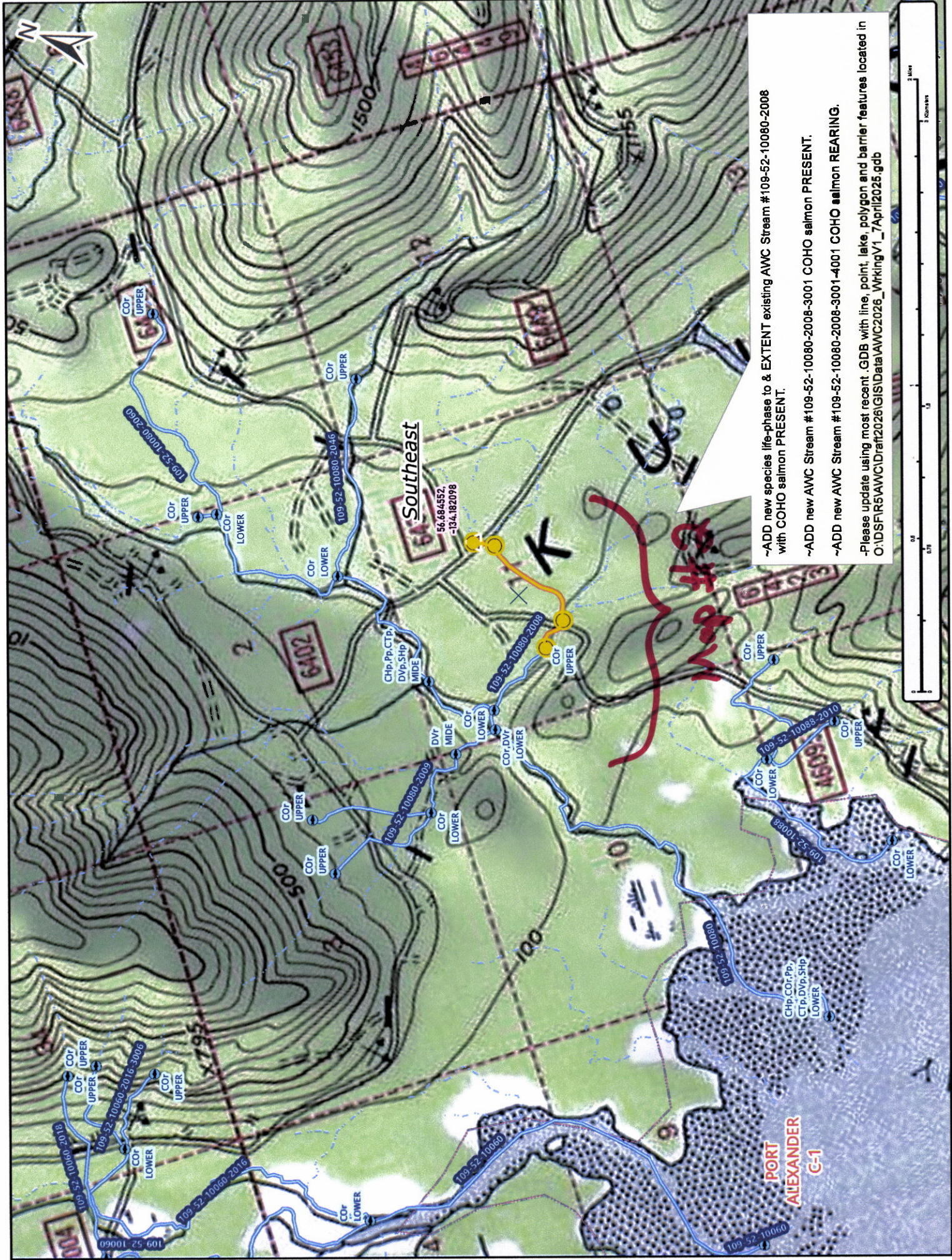

Map #1

Nov 25-537

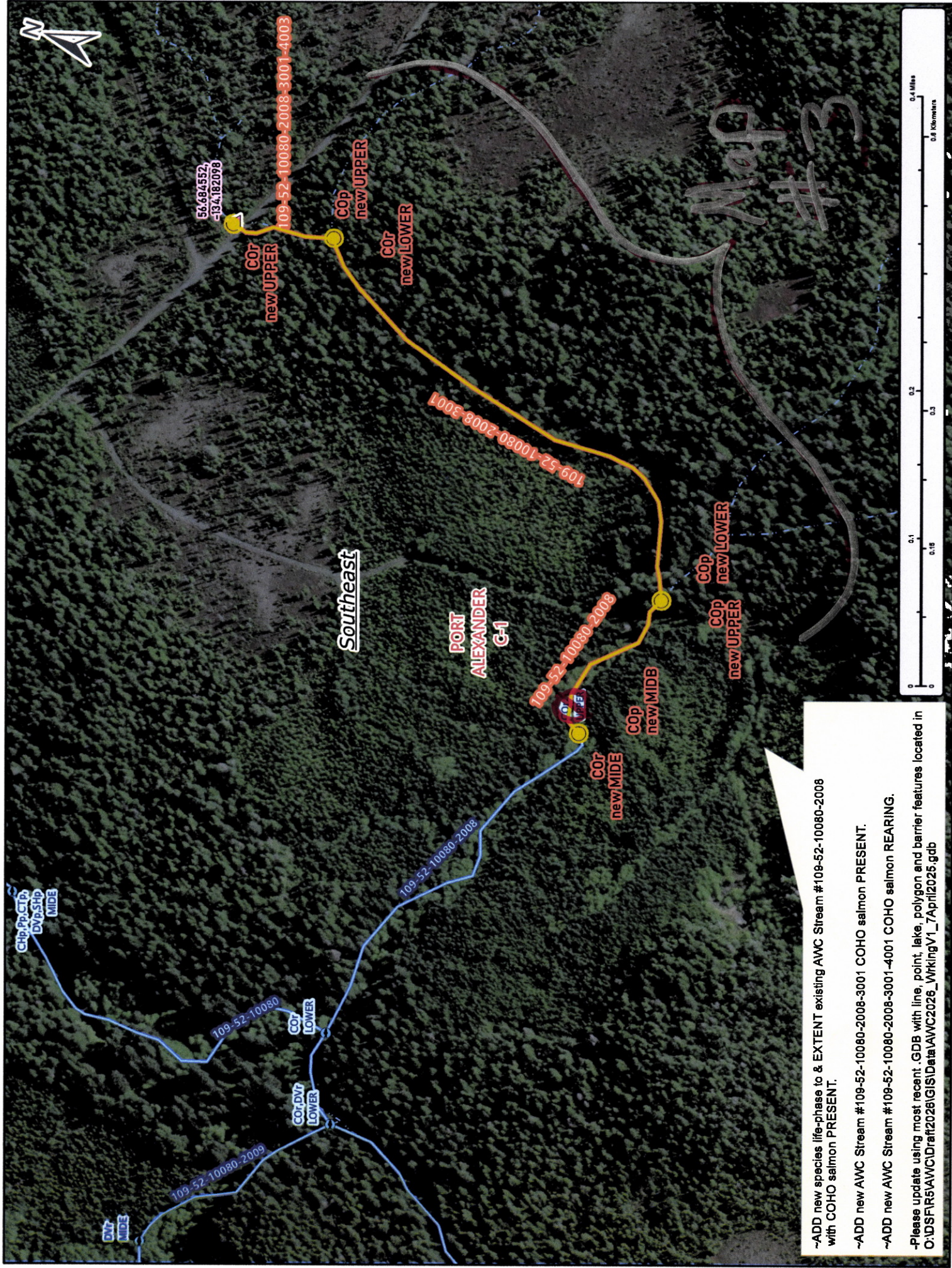

Southeast

PORT ALEXANDER G-1

Map #3

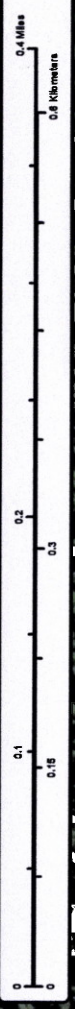

Map #2

- ADD new species life-phase to & EXTENT existing AWC Stream #109-52-10080-2008 with COHO salmon PRESENT.
- ADD new AWC Stream #109-52-10080-2008-3001 COHO salmon PRESENT.
- ADD new AWC Stream #109-52-10080-2008-3001-4001 COHO salmon REARING.
- Please update using most recent GDB with line, point, lake, polygon and barrier features located in O:\DS\FR5\AWC\Draft\2028\GIS\Delta\AWC2026_WrkingV1_7April2026.gdb

Nov #25-537

~ADD new species life-phase to & EXTENT existing AWC Stream #109-52-10080-2008 with COHO salmon PRESENT.

~ADD new AWC Stream #109-52-10080-2008-3001 COHO salmon PRESENT.

~ADD new AWC Stream #109-52-10080-2008-3001-4001 COHO salmon REARING.

-Please update using most recent .GDB with line, point, lake, polygon and barrier features located in O:\D:\SPR6\AWC\IDraft\2026\GIS\Data\AWC2026_WrkingV1_7April2025.gdb

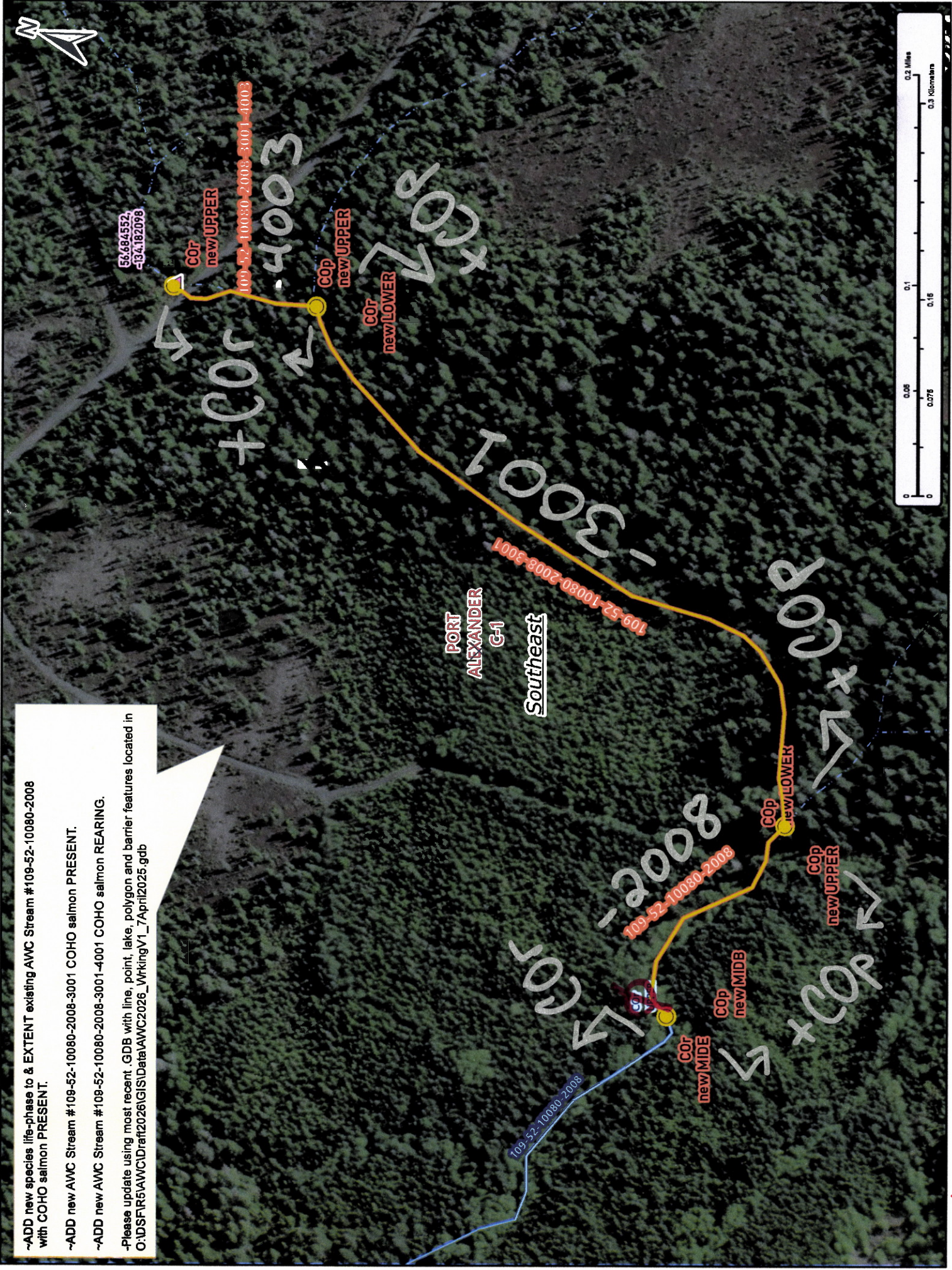

Map #3

Dom # 25-537