



State of Alaska  
Department of Fish and Game  
Sportfish Division

Nomination Form  
Anadromous Waters Catalog

Region Southeastern USGS Quad(s) BERING GLACIER A-4 SW

Anadromous Waters Catalog Number of Water Body 191-10-11400 - 2006-3002

Name of Water Body  USGS Name  Local Name  
 Addition  Deletion  Correction  Backup Information

For Office Use

|                |  |                            |                     |
|----------------|--|----------------------------|---------------------|
| Nomination #   | <u>25-541</u>  |                            | <u>8/11/2025</u>    |
|                |  | Fisheries Scientist        | Date                |
| Revision Year: | <u>2026</u>  |                            | <u>8/17/25</u>      |
|                |  | Habitat Operations Manager | Date                |
| Revision to:   | <input checked="" type="checkbox"/> Atlas<br><input checked="" type="checkbox"/> Catalog |                            | <u>31 July 2025</u> |
|                |  | AWC Project Biologist      | Date                |
| Revision Code: | <u>A-2</u>   |                            | <u>8/13/2025</u>    |
|                |  | GIS Analyst                | Date                |

OBSERVATION INFORMATION

| Species      | Date(s) Observed | Spawning | Rearing | Present | Anadromous |
|--------------|------------------|----------|---------|---------|------------|
| coho salmon  | 06/15/2024       |          | ✓       |         | ✓          |
| Dolly Varden | 06/15/2024       |          | ✓       | ✓       |            |
|              |                  |          |         |         |            |
|              |                  |          |         |         |            |

**~ADD new AWC Stream #191-10-11400-2006-3002 with COHO salmon REARING.**  
*\*Process Nom #25-540 First*

**Comments:**  
 Coordinates (Lat,Long): Upper(60.068596,-142.424029) Lower(60.068370,-142.427433)

Name of Observer (please print): Nicholas Jensen  
 Signature: 10.231.39.10 (Web Nomination) Date: 04/21/2025  
 Agency: \_\_\_\_\_  
 Address: 802 3rd St First Floor  
Juneau, AK 99824

This certifies that in my best professional judgment and belief the above information is evidence that this waterbody should be included in or deleted from the Anadromous Waters Catalog.  
 Signature of Area Biologist: \_\_\_\_\_ Date: \_\_\_\_\_ Revision 3/16  
 Name of Area Biologist (please print): \_\_\_\_\_

# Alaska Department of Fish and Game

Habitat Section  
Southeast Region



## 191-10-11400 Tributary 2

**ADDITION**

**Water body name:**

**Survey date:** 6/15/2024

**Quad:** Bering Glacier A-4

**Species & Lifestage:**

**Upper Reach Latitude:** 60.068596 **Longitude:** -142.424029

**Survey crew:** NJ, GA, FC

**Lower Reach Latitude:** 60.068370 **Longitude:** -142.427433

**Findings:** We surveyed this uncataloged stream up to where the stream went dry using a backpack electrofisher, baited minnow traps, and GPS and captured juvenile coho salmon, Dolly Varden, and stickleback. The stream parallels the road, crosses over, then continues to parallel the road for approximately 200 ft until it veers away. Fish habitat likely continues but channel went dry due to low flow conditions (Table 1; Figures 1–4).

**Recommendations:** Add this uncataloged stream to the anadromous waters catalog for rearing coho salmon up to waypoint 325 (Figure 5).

**Nomination:** Pending

Table 1.–191-10-11400 tributary 2 survey data.

| Waypoint | Latitude  | Longitude   | Notes  | Stream Width ft | Stream Substrate | Habitat Features | Gradient % | Sample Effort | Sample Results |
|----------|-----------|-------------|--|-----------------|------------------|------------------|------------|---------------|----------------|
| 266      | 60.068664 | -142.424466 | Minnow trap soaked upstream of ford where channel parallels road. Channel veers away from road ~100 ft further upstream and goes mostly dry. |                 | Small Gravel     |                  | 1-2        | MT            | No Fish        |
| 286      | 60.068540 | -142.423284 | Electrofished for ~200 ft upstream of where channel veers away from roadside ditch. Only SB observed.  |                 | Fine Organic     |                  | 1-2        | EF            | SB             |
| 287      | 60.068332 | -142.422269 | Channel goes dry at current flows.   |                 |                  |                  |            | EF            | No Fish        |
| 325      | 60.068610 | -142.424068 | 6 CO, 1 DV in minnow trap.   |                 |                  |                  |            | MT            | 6 CO<br>1 DV   |



Figure 1.–Juvenile coho salmon and Dolly Varden caught at waypoint 325.



Figure 2.—Channel with ponded water at waypoint 286.

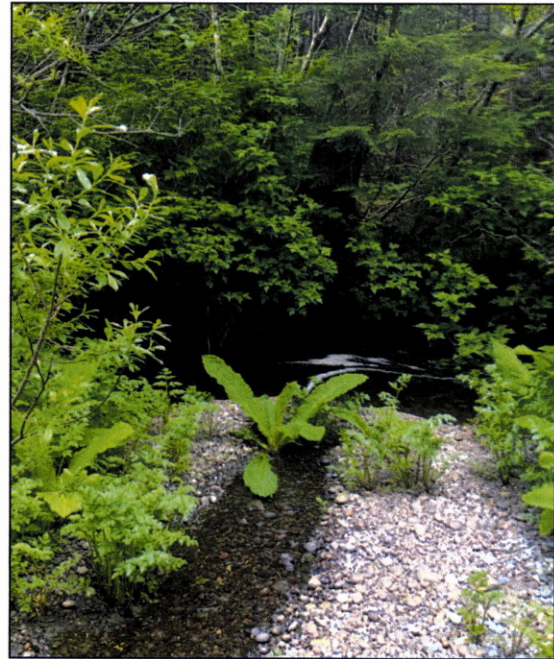

Figure 3.—Looking downstream at waypoint 266.



Figure 4.—Water crossing the road at waypoint 266.

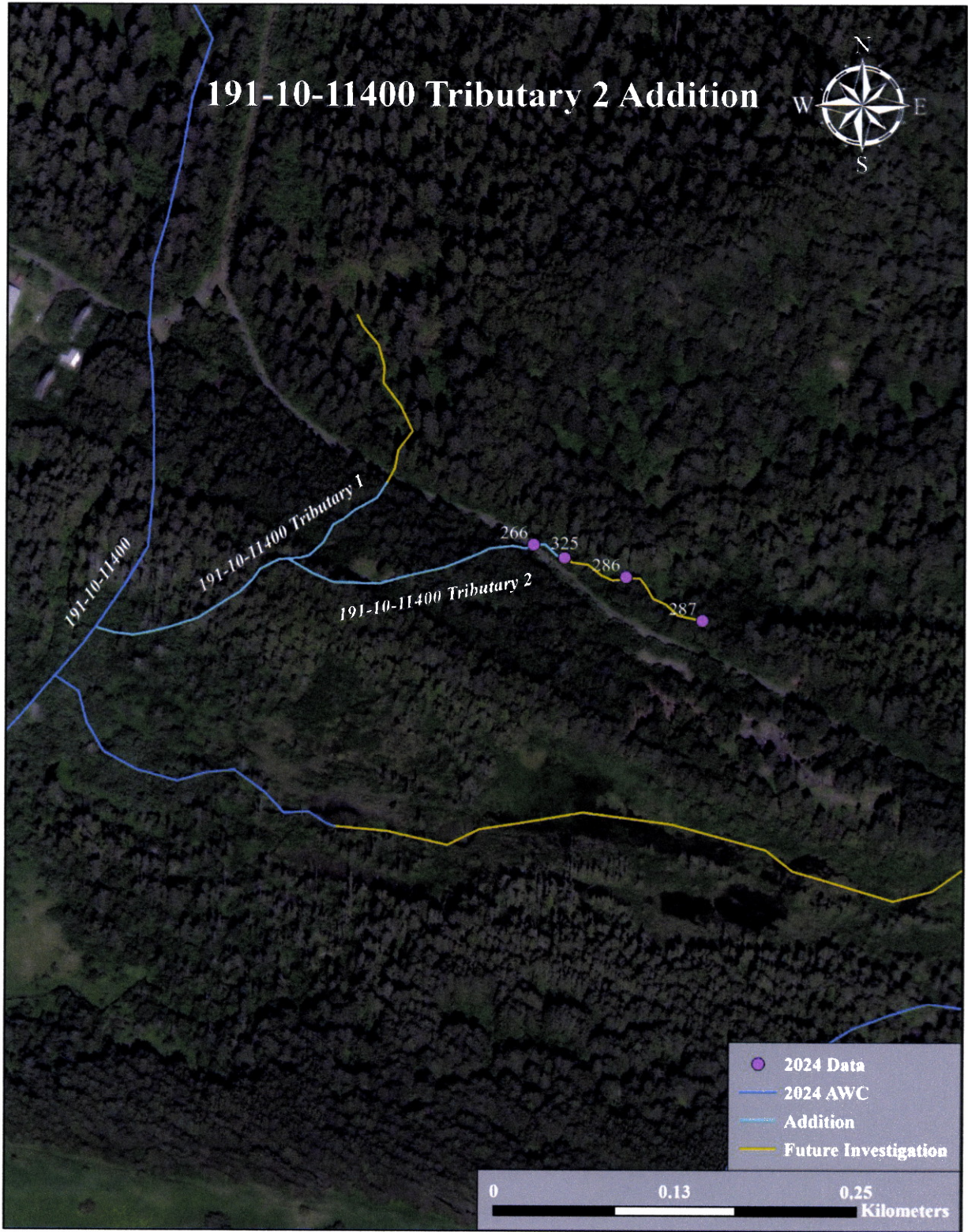

Figure 5.–191-10-11400 tributary 2 addition map.

191-10-11470-2006-3038  
~ADD new AWC Stream #191-10-11400-2006-3002 with COHO salmon REARING.  
-Please update using most recent .GDB with line, point, lake, polygon and barrier features located in O:\DSFR5\AWC\Draft2026\GIS\Data\AWC2026\_WrkingV1\_7April2025.gdb



**\*\*Important\*\* Process Nom #25-540 first\*\***



\*See Also Nom's #25-539 and #25-540\*

Nom #25-541

Map #1

~ADD new AWC Stream #191-10-11400-2006-3002 with COHO salmon REARING.

-Please update using most recent .GDB with line, point, lake, polygon and barrier features located in O:\DSFR5\AWC\Draft2026\GIS\Data\AWC2026\_WrkingV1\_7April2025.gdb



**\*\*Important\*\*** Process Nom #25-540 first\*\*

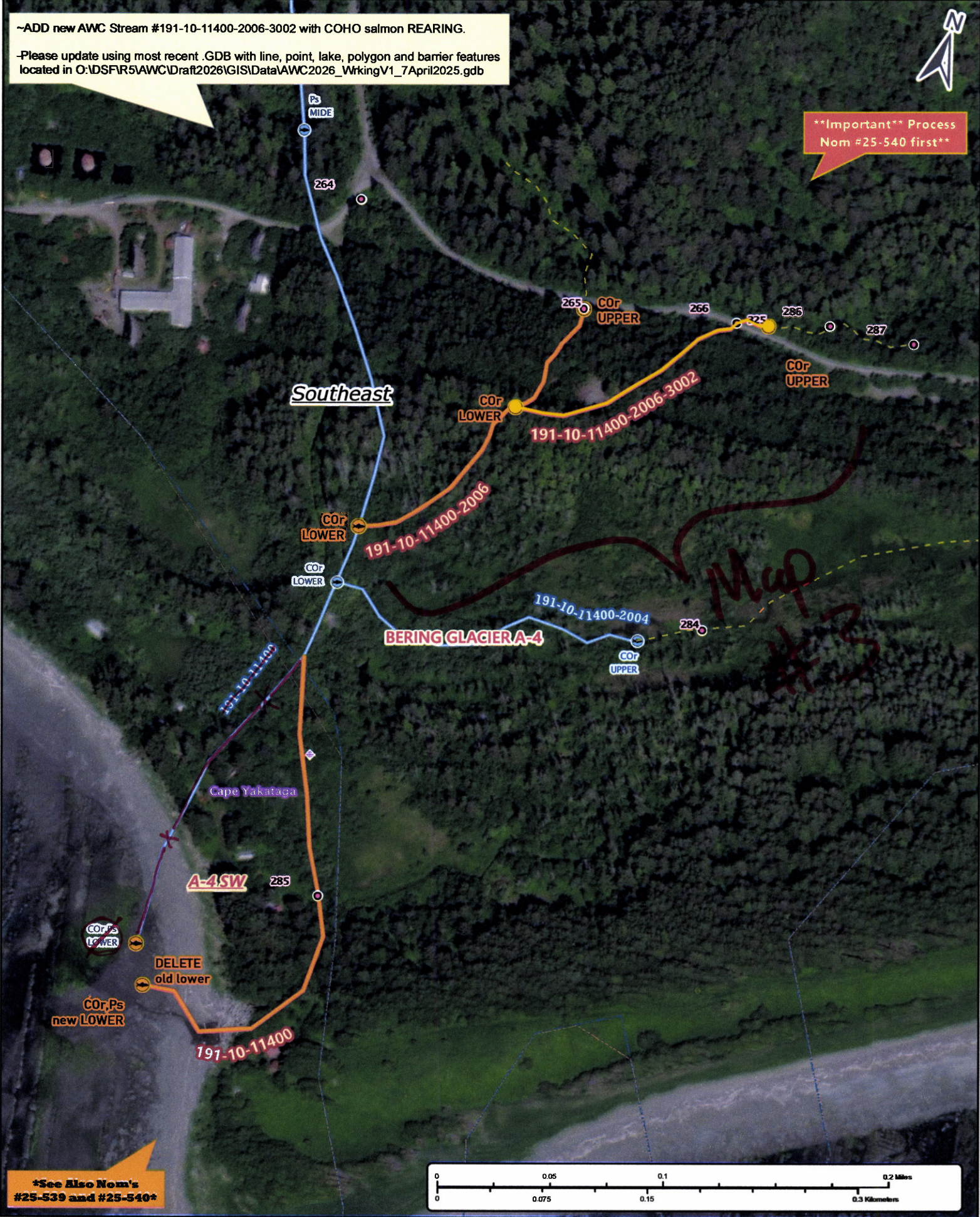

\*See Also Nom's #25-539 and #25-540\*

Nom #25-541

Map #2

