



State of Alaska
Department of Fish and Game
Sportfish Division

Nomination Form
Anadromous Waters Catalog

Region Southeastern USGS Quad(s) BERING GLACIER A-4 SW

Anadromous Waters Catalog Number of Water Body 192-30-10100-2010

Name of Water Body Iron Creek USGS Name Local Name

Addition Deletion Correction Backup Information

For Office Use

Nomination #	<u>25-543</u>	<u>[Signature]</u>	<u>8/11/2025</u>
		Fisheries Scientist	Date
Revision Year:	<u>2026</u>	<u>[Signature]</u>	<u>9/11/2025</u>
		Habitat Operations Manager	Date
Revision to:	<input checked="" type="checkbox"/> Atlas	<u>[Signature]</u>	<u>31 July 2025</u>
	<input checked="" type="checkbox"/> Catalog	AWC Project Biologist	Date
Revision Code:	<u>A-1</u>	<u>[Signature]</u>	<u>8/13/2025</u>
		GIS Analyst	Date

OBSERVATION INFORMATION

Species	Date(s) Observed	Spawning	Rearing	Present	Anadromous
coho salmon	06/16/2024		✓		✓

~EXTEND existing AWC Stream #192-30-10100-2010 "Iron Creek" with COHO salmon REARING.

Comments:
Coordinates (Lat,Long): Upper(60.095073,-142.47041) Lower(60.094469,-142.473235)

Name of Observer (please print): Nicholas Jensen
Signature: 10.231.39.10 (Web Nomination) Date: 04/21/2025
Agency: _____
Address: 802 3rd St First Floor
Juneau, AK 99824

This certifies that in my best professional judgment and belief the above information is evidence that this waterbody should be included in or deleted from the Anadromous Waters Catalog.
Signature of Area Biologist: _____ Date: _____ Revision 3/16
Name of Area Biologist (please print): _____

Alaska Department of Fish and Game

Habitat Section
Southeast Region



192-30-10100-2010

ADDITION

Water body name: Iron Creek

Survey date: 6/16/2024

Quad: Bering Glacier A-4

Species & Lifestage: COP

Upper Reach Latitude: 60.095073 **Longitude:** -142.470410

Survey crew: NJ, GA, FC

Lower Reach Latitude: 60.094469 **Longitude:** -142.473235

Findings: We surveyed this cataloged stream using a backpack electrofisher and GPS and captured juvenile coho salmon and stickleback. This stream is primarily comprised of fine organic material and meanders through grassy openings and forest. We caught coho up to a head cut at waypoint 316. The head cut is about 1 ft and may only pass fish during high water. Fish habitat likely continues upstream (Table 1; Figures 1–3).

Recommendations: Extend upper extent of Stream No. 192-30-10100-2010 in the anadromous waters catalog to waypoint 316 (Figure 4).

Nomination: Pending

Table 1.—192-30-10100-2010 survey data.

Waypoint	Latitude	Longitude	Notes	Stream Width ft	Stream Substrate	Habitat Features	Gradient %	Sample Effort	Sample Results
313	60.095110	-142.472104	Confluence of Iron Creek and river-right tributary. Following main channel upstream.	6-8	Fine Organic		1-2		
314	60.095181	-142.471511						EF	3 SB
315	60.095207	-142.471299						EF	2 CO
316	60.095076	-142.470433		4-6	Fine Organic		2-4	EF	2 CO



Figure 1.—Juvenile coho caught at waypoint 315.



Figure 2.—Head cut, looking upstream at waypoint 316.



Figure 3.—Downstream at waypoint 315.

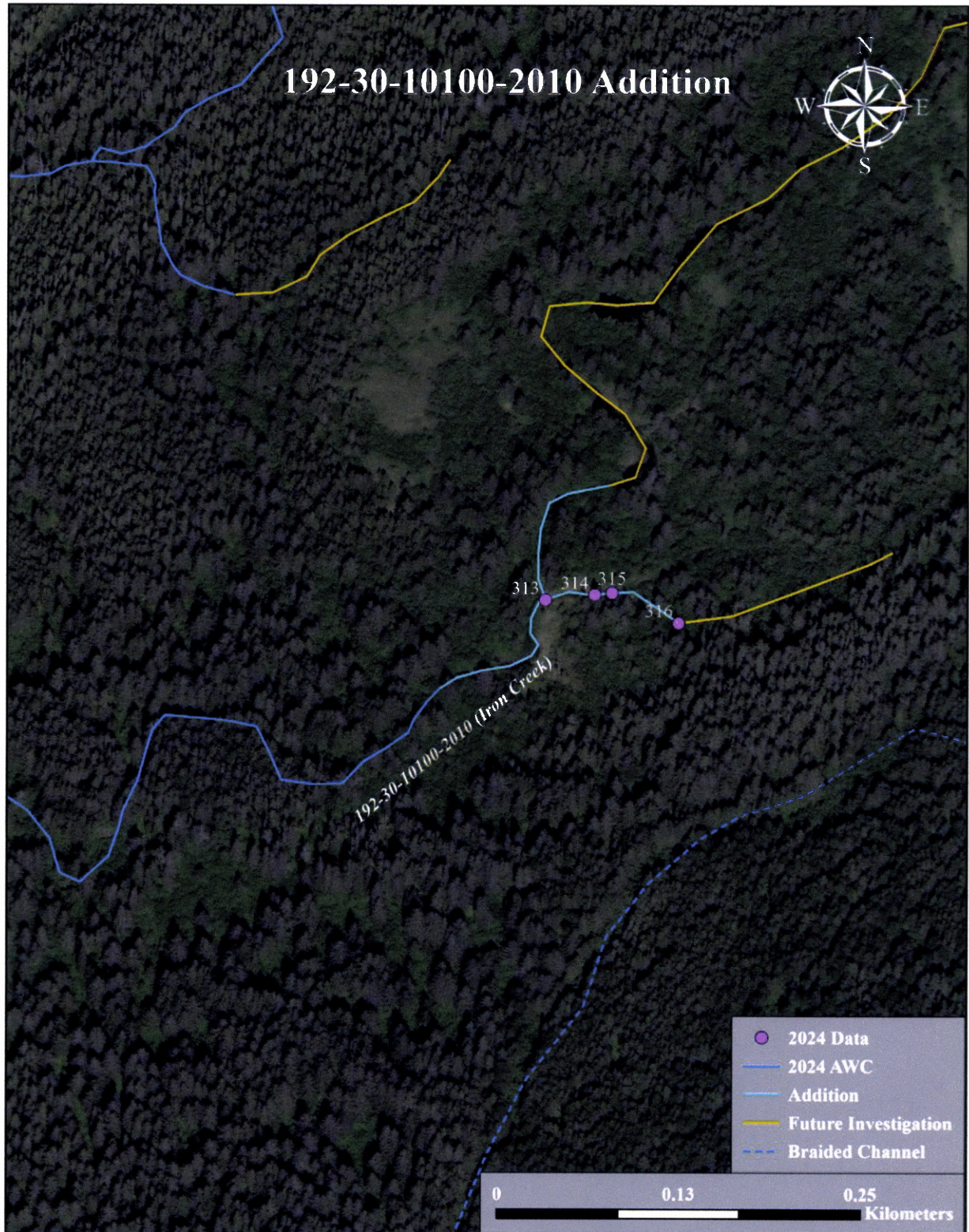
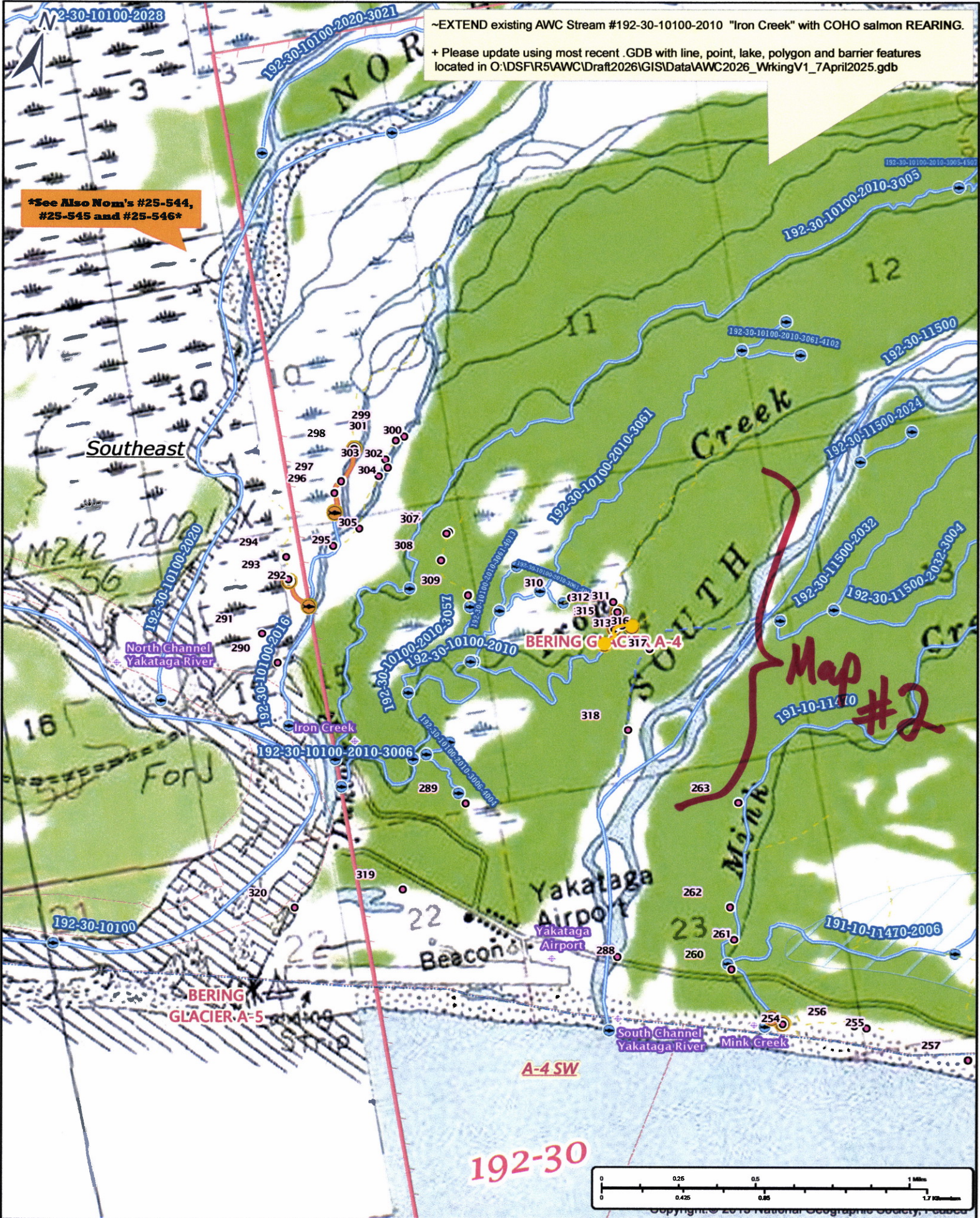

Figure 4. 192-30-10100-2010 addition map.

~EXTEND existing AWC Stream #192-30-10100-2010 "Iron Creek" with COHO salmon REARING.
+ Please update using most recent .GDB with line, point, lake, polygon and barrier features located in O:\DSF\RS\AWC\Draft2026\GIS\Data\AWC2026_WrkingV1_7April2025.gdb

*See Also Nom's #25-544,
#25-545 and #25-546*



Map #2

192-30

Nom # 25-543

Map #1

~EXTEND existing AWC Stream #192-30-10100-2010 "Iron Creek" with COHO salmon REARING.

+ Please update using most recent .GDB with line, point, lake, polygon and barrier features located in O:\DSF\R5\AWC\Draft2026\GIS\Data\AWC2026_WrkingV1_7April2025.gdb

See Also Nom's #25-544



Nom #25-543

Map #2

~EXTEND existing AWC Stream #192-30-10100-2010 "Iron Creek" with COHO salmon REARING.

+ Please update using most recent .GDB with line, point, lake, polygon and barrier features located in O:\DSF\R5\AWC\Draft2026\GIS\Data\AWC2026_WrkingV1_7April2025.gdb



See Also Nom's #25-544

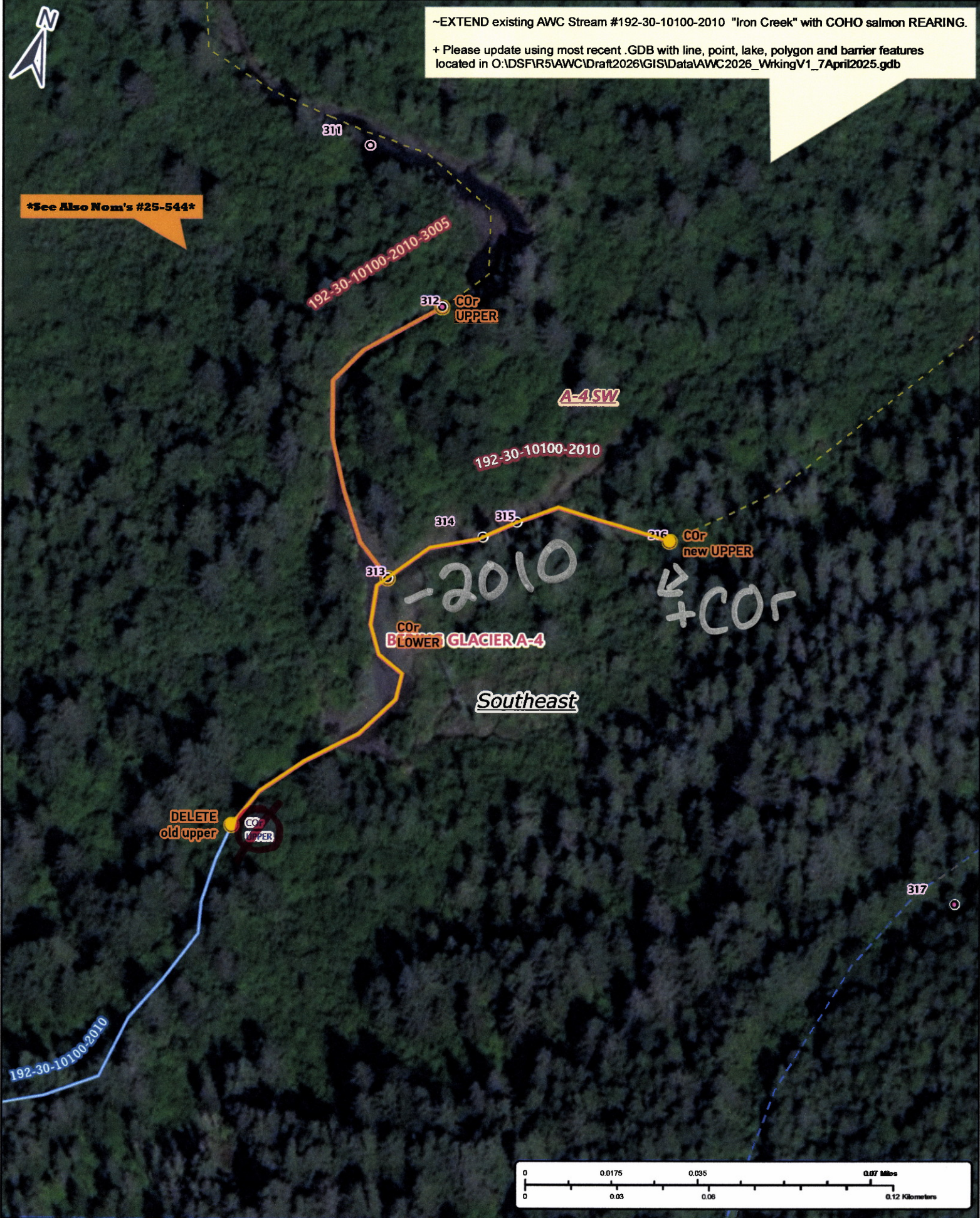

Nom #25-543

Map #3