



State of Alaska  
Department of Fish and Game  
Sportfish Division

Nomination Form  
Anadromous Waters Catalog



Region Southeastern USGS Quad(s) BERING GLACIER A-4 SW

Anadromous Waters Catalog Number of Water Body 192-30-10100-2010-3005

Name of Water Body \_\_\_\_\_  USGS Name  Local Name

Addition  Deletion  Correction  Backup Information

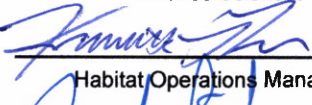
For Office Use

Nomination #	<u>25-544</u>		<u>8/11/2025</u>
		Fisheries Scientist	Date
Revision Year:	<u>2026</u>		<u>8/11/25</u>
		Habitat Operations Manager	Date
Revision to:	<input checked="" type="checkbox"/> Atlas		<u>31 July 2025</u>
	<input checked="" type="checkbox"/> Catalog	AWC Project Biologist	Date
Revision Code:	<u>A-2d</u>		<u>8/13/2025</u>
		GIS Analyst	Date

OBSERVATION INFORMATION

Species	Date(s) Observed	Spawning	Rearing	Present	Anadromous
coho salmon	06/16/2024		✓		✓

**~ADD new AWC Stream #192-30-10100-2010-3005 with COHO salmon REARING.**  
\*Process Nom #25-543 first\*

**Comments:**

Coordinates (Lat,Long): Upper(60.095867,-142.471489) Lower(60.095106,-142.472081)

Name of Observer (please print): Nicholas Jensen  
Signature: 10.231.39.10 (Web Nomination) Date: 04/21/2025  
Agency: \_\_\_\_\_  
Address: 802 3rd St First Floor  
Juneau, AK 99824

This certifies that in my best professional judgment and belief the above information is evidence that this waterbody should be included in or deleted from the Anadromous Waters Catalog.

Signature of Area Biologist: \_\_\_\_\_ Date: \_\_\_\_\_ Revision 3/16  
Name of Area Biologist (please print): \_\_\_\_\_

# Alaska Department of Fish and Game

Habitat Section  
Southeast Region



## 192-30-10100-2010 Tributary 1

## ADDITION

**Water body name:**

**Survey date:** 6/16/2024

**Quad:** Bering Glacier A-4

**Species & Lifestage:**

**Upper Reach Latitude:** 60.095867 **Longitude:** -142.471489

**Survey crew:** NJ, GA, FC

**Lower Reach Latitude:** 60.095106 **Longitude:** -142.472081

**Findings:** We surveyed this uncataloged stream using a backpack electrofisher and GPS and captured juvenile coho salmon. This stream is primarily surrounded by open, grassy habitat and widens just beyond waypoint 312. We fished upstream to waypoint 311 but did not catch additional coho; fish habitat may continue though (Table 1; Figures 1–3).

**Recommendations:** Add this uncataloged stream to the anadromous waters catalog for rearing coho salmon up to waypoint 312 (Figure 4).

**Nomination:** Pending

Table 1.–192-30-10100-2010 tributary 1 survey data.

Waypoint	Latitude	Longitude	Notes	Stream Width ft	Stream Substrate	Habitat Features	Gradient %	Sample Effort	Sample Results
311	60.096376	-142.471766		15-20	Fine Organic		0-1	EF	No Fish
312	60.095870	-142.471512	CO capture on river-right tributary of cataloged Iron Creek.	6-8	Fine Organic		1-2	EF	2 CO
313	60.095110	-142.472104	Confluence of Iron Creek and river-right tributary. Following main channel upstream.	6-8	Fine Organic		1-2		



Figure 1.–Juvenile coho salmon caught at waypoint 312.



**Figure 2.—Upstream at waypoint 311.**



**Figure 3.—Downstream at waypoint 312.**

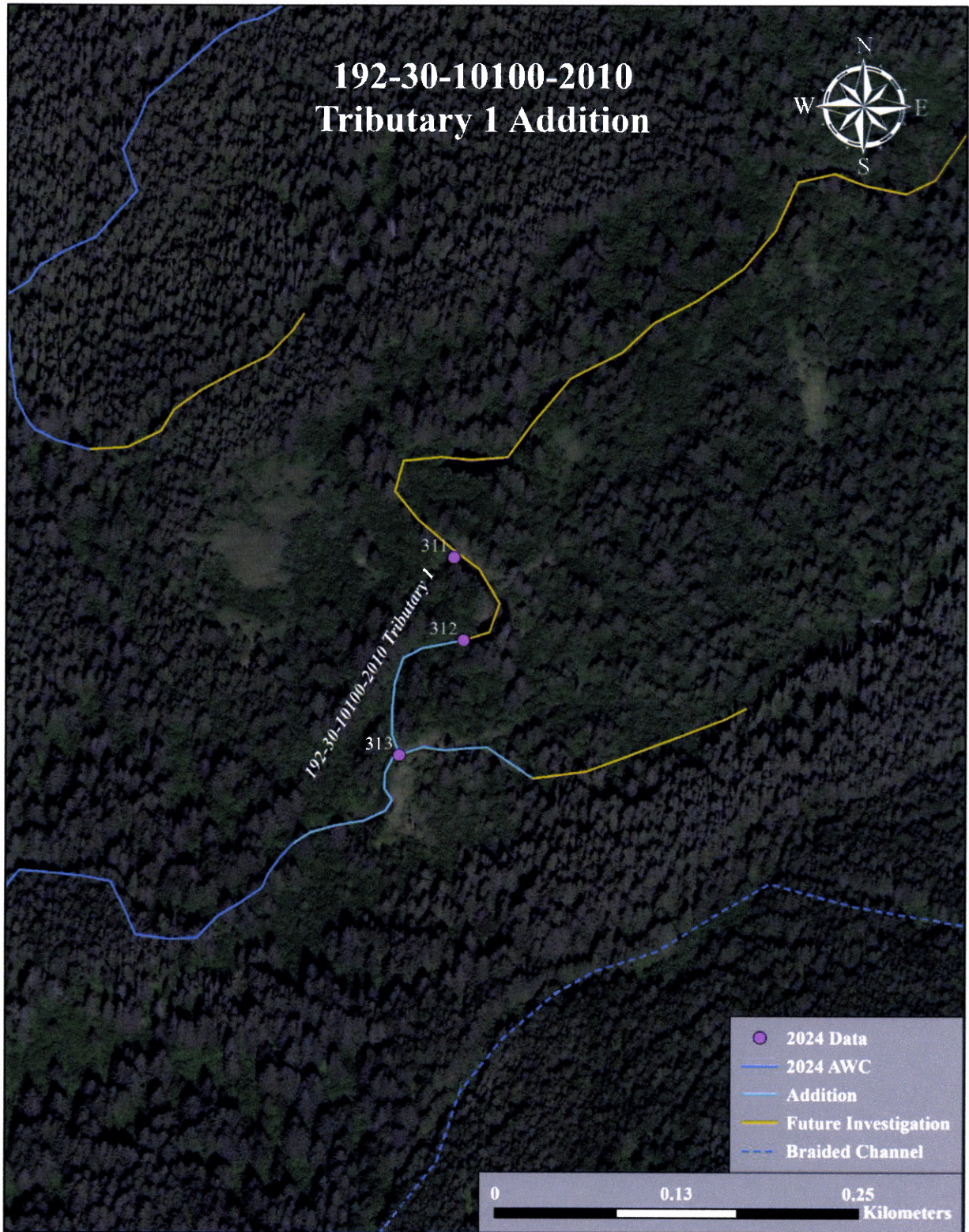

Figure 4. 192-30-10100-2010 tributary 1 addition map.

~ADD new AWC Stream #192-30-10100-2010-3005 with COHO salmon REARING.

+ Please update using most recent .GDB with line, point, lake, polygon and barrier features located in O:\DSFR5\AWC\Draft2026\GISData\AWC2026\_WrkingV1\_7April2025.gdb

**\*\*Important\*\* Process Nom #25-543 first\*\***

**\*See Also Nom's #25-543, #25-545 & #25-546\***



Nom #25-544

Map #1

~ADD new AWC Stream #192-30-10100-2010-3005 with COHO salmon REARING.

+ Please update using most recent .GDB with line, point, lake, polygon and barrier features located in O:\DSF\15\AWC\Draft2026\GIS\Data\AWC2026\_WrkingV1\_7April2025.gdb



Nom #25-544

Map #2



~ADD new AWC Stream #192-30-10100-2010-3005 with COHO salmon REARING.  
 + Please update using most recent .GDB with line, point, lake, polygon and barrier features located in O:\DSFR5\AWC\Draft2026\GIS\Data\AWC2026\_WrkingV1\_7April2025.gdb

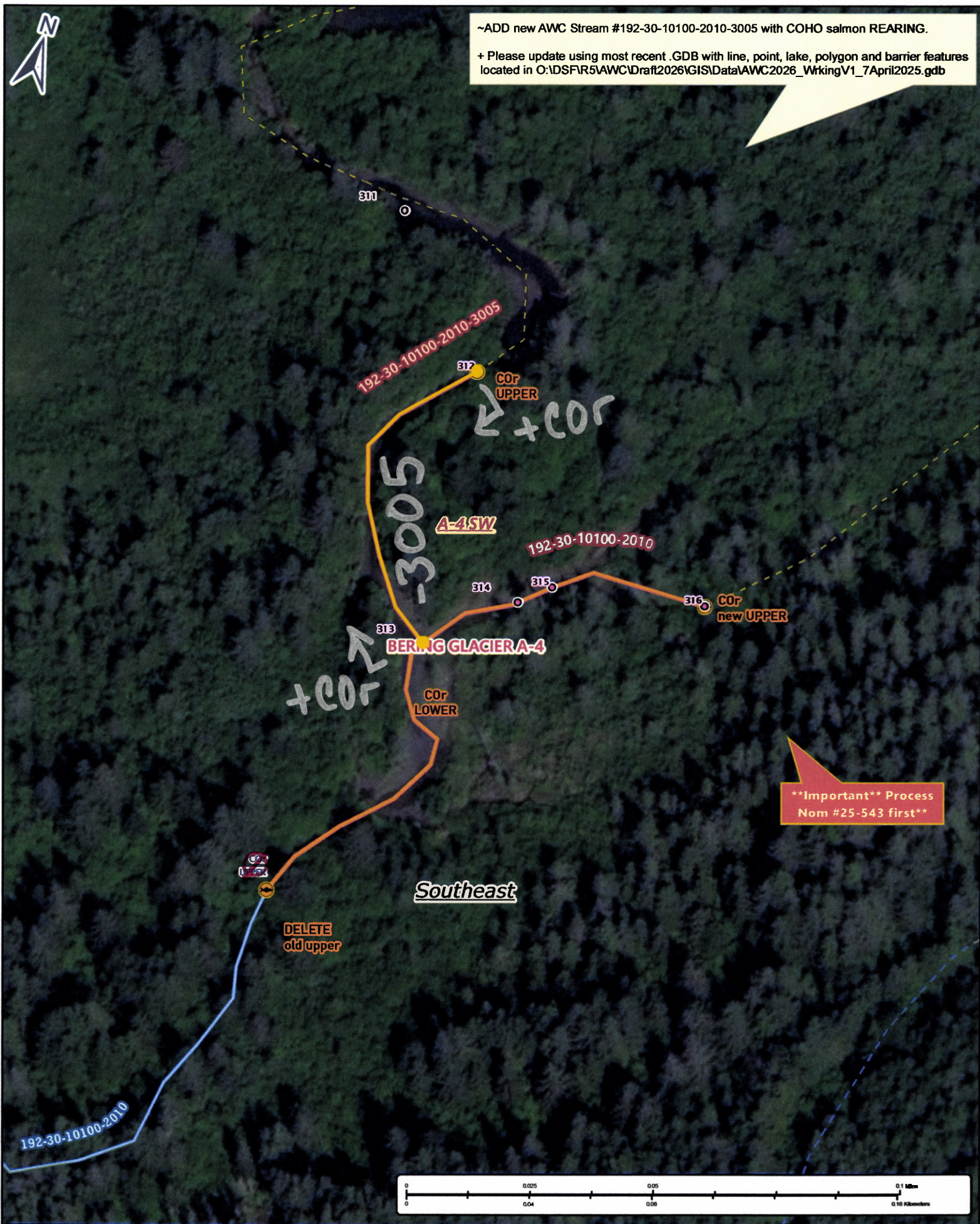

Nom #25-544

Map #3