



State of Alaska  
Department of Fish and Game  
Sportfish Division

Nomination Form  
Anadromous Waters Catalog

Region Southeastern USGS Quad(s) BERING GLACIER A-4 SW, A-5  
 Anadromous Waters Catalog Number of Water Body 192-30-10100-2016  
 Name of Water Body \_\_\_\_\_  USGS Name  Local Name  
 Addition  Deletion  Correction  Backup Information

For Office Use

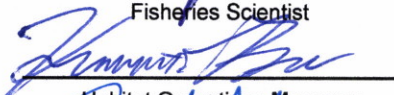
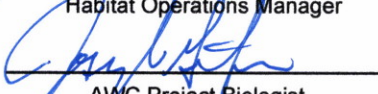
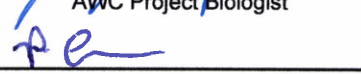
Nomination # <u>25-545</u>		<u>8/11/2025</u>
Revision Year: <u>2026</u>	Fisheries Scientist	Date
Revision to: <input checked="" type="checkbox"/> Atlas		<u>8/6/2025</u>
<input checked="" type="checkbox"/> Catalog	Habitat Operations Manager	Date
Revision Code: <u>A-1, B-1</u>		<u>31 July 2025</u>
	AWC Project Biologist	Date
		<u>8/19/2025</u>
	GIS Analyst	Date

OBSERVATION INFORMATION

Species	Date(s) Observed	Spawning	Rearing	Present	Anadromous
coho salmon	06/16/2024		✓		✓

~EXTEND existing AWC Stream #192-30-10100-2016 with COHO salmon REARING.  
 ~ADD species 18fc-phase COHO salmon Rearing to existing AWC Stream #192-30-10100-2016

Comments:

Coordinates (Lat,Long): Upper(60.105565,-142.493336) Lower(60.102739,-142.496183)

Name of Observer (please print): Nicholas Jensen  
 Signature: 10.231.39.10 (Web Nomination) Date: 04/21/2025  
 Agency: \_\_\_\_\_  
 Address: 802 3rd St First Floor  
Juneau, AK 99824

This certifies that in my best professional judgment and belief the above information is evidence that this waterbody should be included in or deleted from the Anadromous Waters Catalog.

Signature of Area Biologist: \_\_\_\_\_ Date: \_\_\_\_\_ Revision 3/16  
 Name of Area Biologist (please print): \_\_\_\_\_

# Alaska Department of Fish and Game

Habitat Section  
Southeast Region



**192-30-10100-2016**

**ADDITION**

**Water body name:**

**Survey date:** 6/16/2024

**Quad:** Bering Glacier A-4

**Species & Lifestage:** COP

**Upper Reach Latitude:** 60.105565 **Longitude:** -142.493336

**Survey crew:** NJ, GA, FC

**Lower Reach Latitude:** 60.102739 **Longitude:** -142.496183

**Findings:** We surveyed this cataloged stream using a backpack electrofisher and GPS and captured juvenile coho salmon. This stream provides low gradient fish habitat with large and small gravels. We ended the survey due to time constraints, but fish habitat appears to continue upstream (Table 1; Figures 1–4).

**Recommendations:** Extend upper extent of Stream No. 192-30-10100-2016 in the anadromous waters catalog (Figure 5).

**Nomination:** Pending

Table 1.–192-30-10100-2016 survey data.

Waypoint	Latitude	Longitude	Notes	Stream Width ft	Stream Substrate	Habitat Features	Gradient %	Sample Effort	Sample Results
295	60.101205	-142.496874	Large beaver dam right near confluence of cataloged main channel and river-left tributary. Looks like fish may be able to pass.		Fine Organic Small Gravel	Beaver Pond	1-2	Not Fished	
296	60.10365	-142.49588	Electrofishing upstream of upper cataloged extent. CO capture; advancing upstream.	20-25	Large Gravel Small Gravel		1-2	EF	2 CO
297	60.104143	-142.495071		15-20	Large Gravel		1-2	EF	2 CO
298	60.105568	-142.493359	Continued CO capture. Gradient remains low upstream; fish habitat continues further, likely another 1.5 mi before braiding out. Heading east to river-left tributary due to time constraints.	15-20	Large Gravel Small Gravel		1-2	EF	2 CO



Figure 1.–Juvenile coho salmon caught at waypoint 298.



Figure 2.—Upstream at waypoint 298.

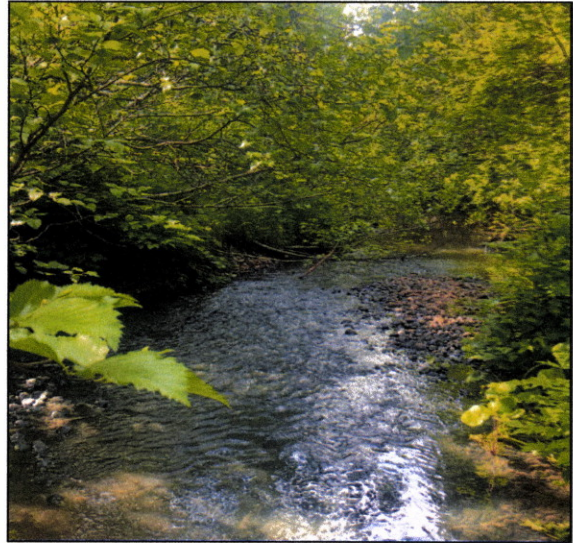

Figure 3.—Downstream at waypoint 298.



Figure 4.—Beaver dam near the confluence at waypoint 295.

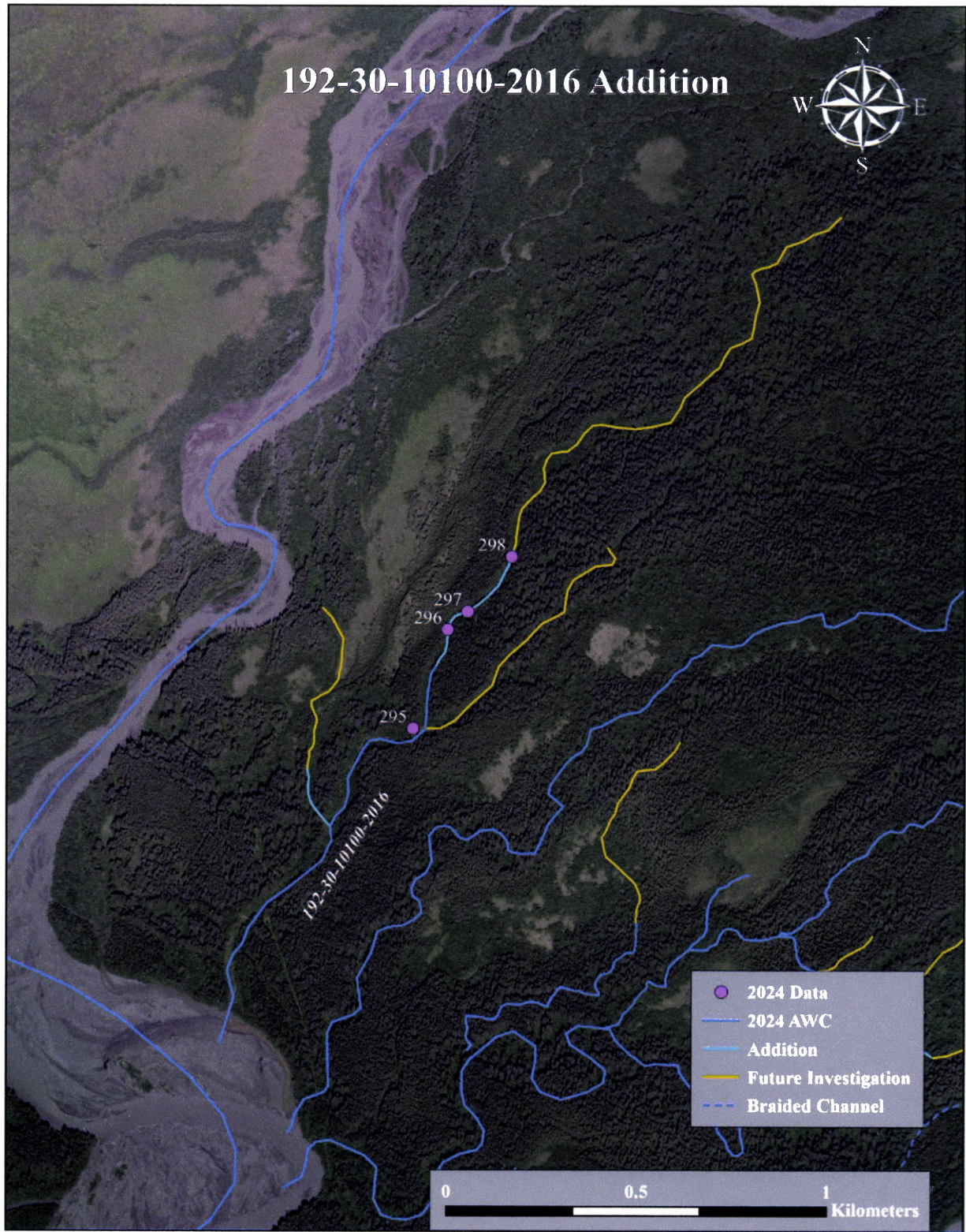
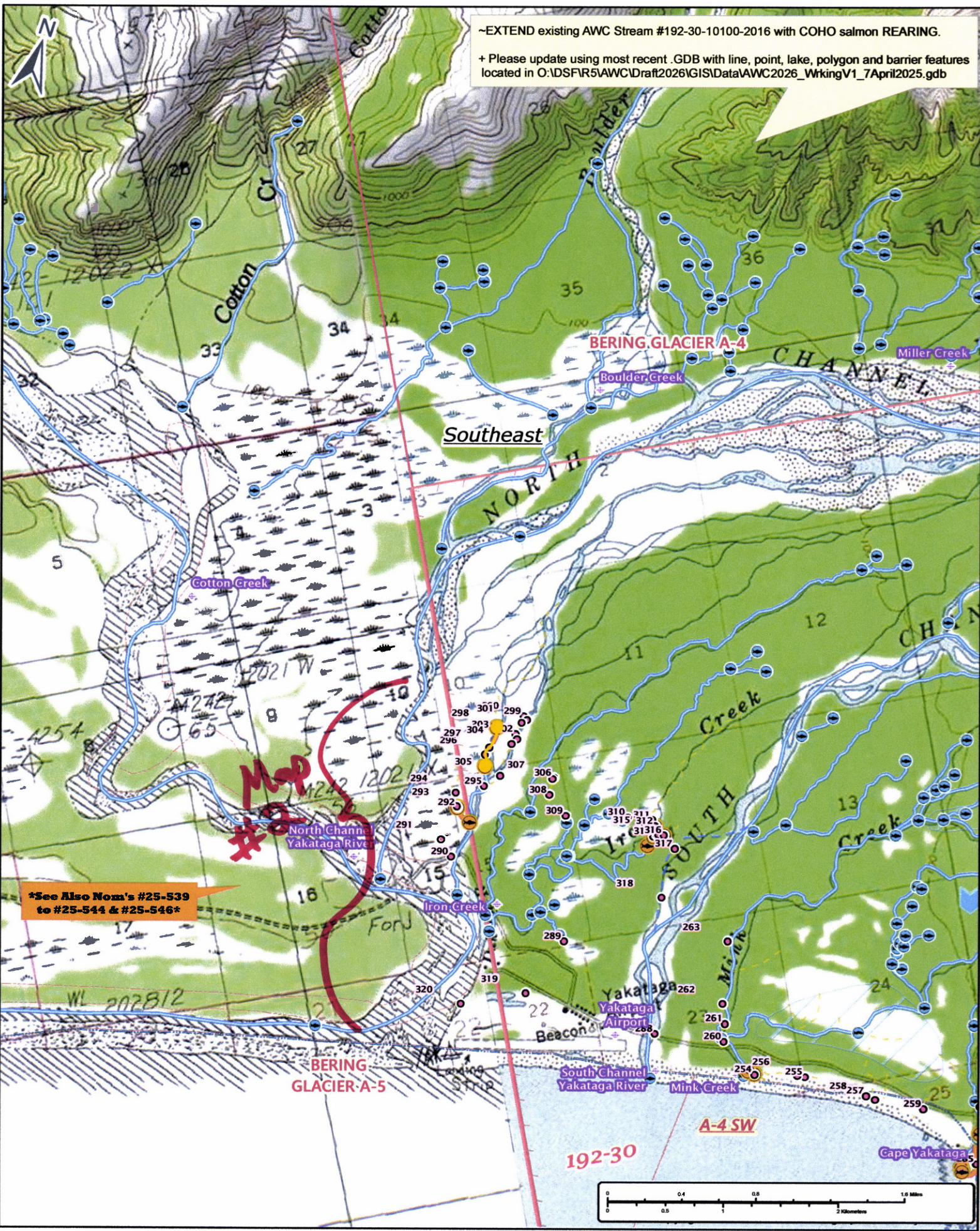

Figure 5.—192-30-10100-2016 addition map.

-EXTEND existing AWC Stream #192-30-10100-2016 with COHO salmon REARING.

+ Please update using most recent .GDB with line, point, lake, polygon and barrier features located in O:\DSFR5\AWC\Draft2026\GISData\AWC2026\_WrkingV1\_7April2025.gdb



\*See Also Nom's #25-539 to #25-544 & #25-546\*

Nom #25-545

Map #1

-ADD new species COHO salmon REARING to existing AWC Stream #192-30-10100-2016.

-EXTEND existing AWC Stream #192-30-10100-2016 with COHO salmon REARING.

+ Please update using most recent .GDB with line, point, lake, polygon and barrier features located in O:\DSFR5\AWC\Draft2026\GIS\Data\AWC2026\_WrkingV1\_7April2025.gdb

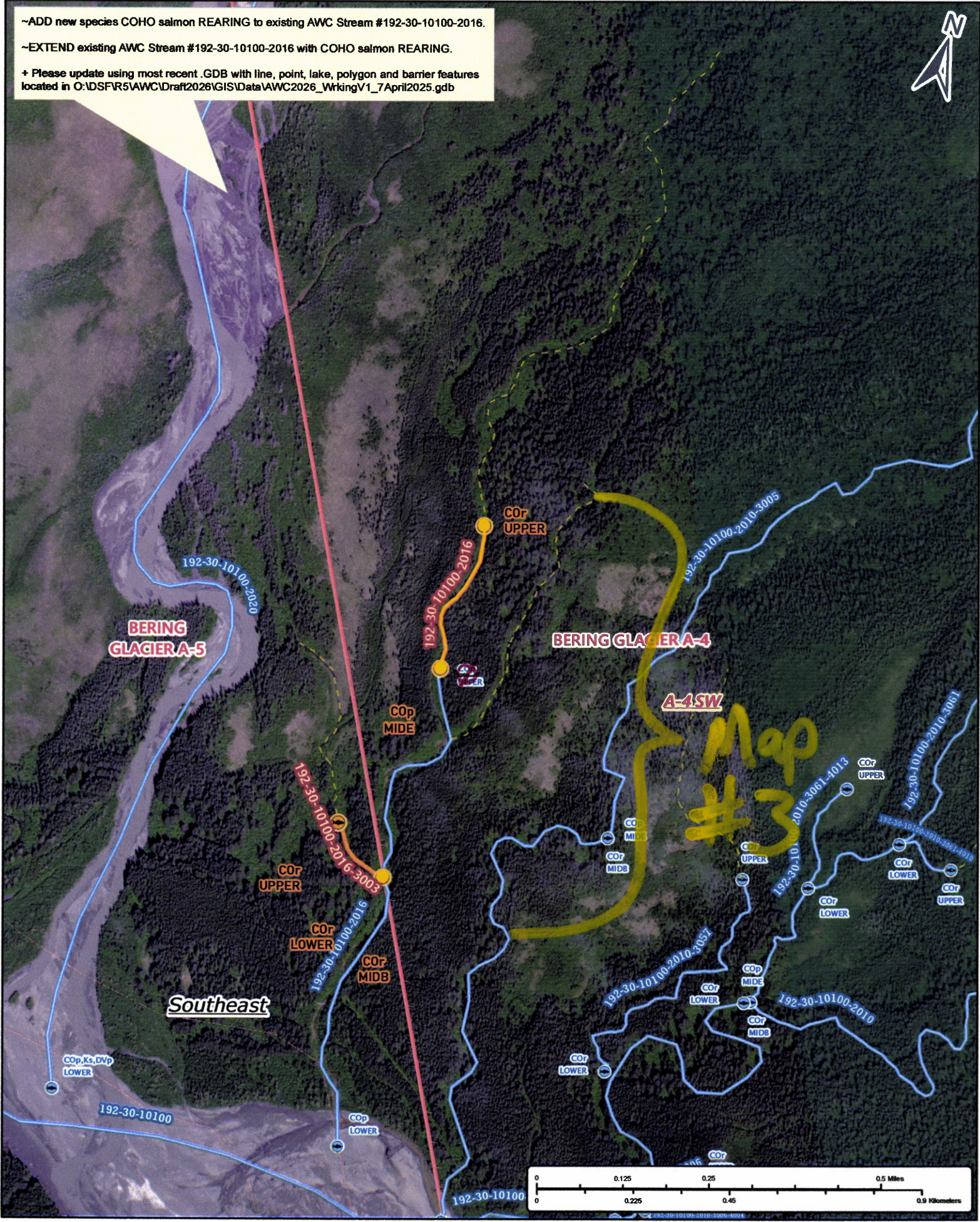

Nov #25-545

Map #2

~ADD new species COHO salmon REARING to existing AWC Stream #192-30-10100-2016.

~EXTEND existing AWC Stream #192-30-10100-2016 with COHO salmon REARING.

+ Please update using most recent .GDB with line, point, lake, polygon and barrier features located in O:\DSF\R5\AWC\Draft2026\GIS\Data\AWC2026\_WorkingV1\_7April2025.gdb

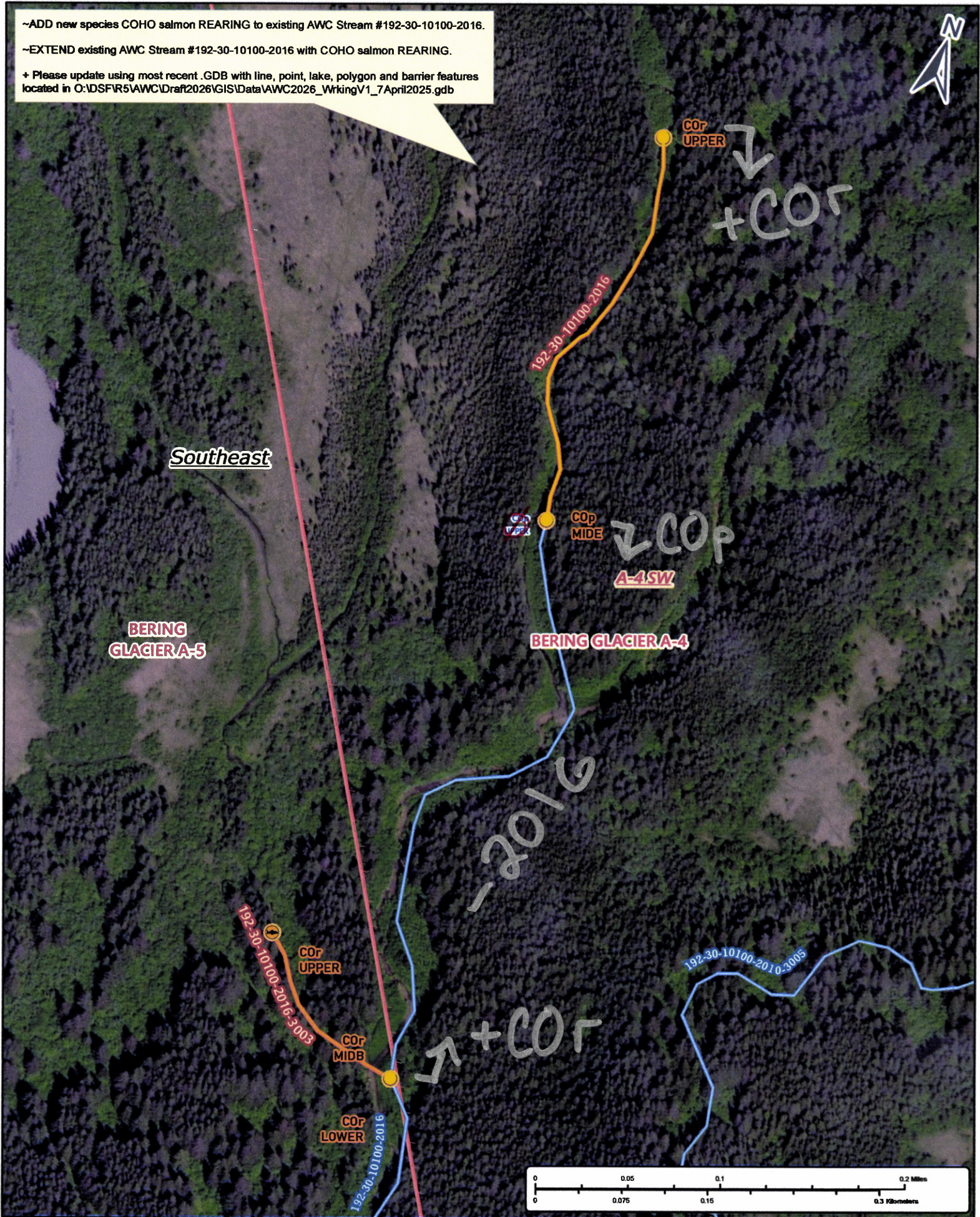

Num #25-545

Map #3