



State of Alaska
Department of Fish and Game
Sportfish Division

Nomination Form
Anadromous Waters Catalog

Region Southeastern USGS Quad(s) BERING GLACIER A-5

Anadromous Waters Catalog Number of Water Body 192-30-10100-2016-3003

Name of Water Body _____ USGS Name Local Name

Addition Deletion Correction Backup Information

For Office Use

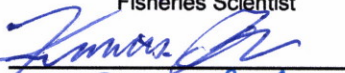
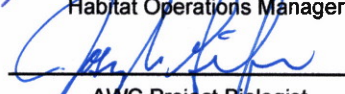
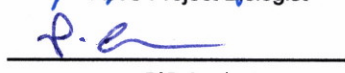
Nomination # <u>25-546</u>		<u>8/11/2021</u>
	Fisheries Scientist	Date
Revision Year: <u>2026</u>		<u>8/11/2026</u>
	Habitat Operations Manager	Date
Revision to: <input checked="" type="checkbox"/> Atlas		<u>31 July 2025</u>
<input checked="" type="checkbox"/> Catalog	AWC Project Biologist	Date
Revision Code: <u>A-2d</u>		<u>8/13/2025</u>
	GIS Analyst	Date

OBSERVATION INFORMATION

Species	Date(s) Observed	Spawning	Rearing	Present	Anadromous
coho salmon	06/16/2024		✓		✓
Dolly Varden	06/16/2024		✓	✓	

~ADD new AWC Stream #192-30-10100-2016-3003 with COHO salmon REARING.

Comments:
Coordinates (Lat,Long): Upper(60.099910,-142.501542) Lower(60.098618,-142.500096)

Name of Observer (please print): Nicholas Jensen
Signature: 10.231.39.10 (Web Nomination) Date: 04/21/2025
Agency: _____
Address: 802 3rd St First Floor
Juneau, AK 99824

This certifies that in my best professional judgment and belief the above information is evidence that this waterbody should be included in or deleted from the Anadromous Waters Catalog.
Signature of Area Biologist: _____ Date: _____ Revision 3/16
Name of Area Biologist (please print): _____

Alaska Department of Fish and Game

Habitat Section
Southeast Region



192-30-10100-2016 Tributary 1

ADDITION

Water body name:

Survey date: 6/16/2024

Quad: Bering Glacier A-5

Species & Lifestage:

Upper Reach Latitude: 60.099910 **Longitude:** -142.501542

Survey crew: NJ, GA, FC

Lower Reach Latitude: 60.098618 **Longitude:** -142.500096

Findings: We surveyed this uncataloged stream using a backpack electrofisher and GPS and captured juvenile coho salmon, Dolly Varden, and stickleback. There is an active head cut that could act as an anadromous barrier just beyond this point; no fish caught above the head cut. (Table 1; Figures 1–4).

Recommendations: Add this uncataloged stream to the anadromous waters catalog for rearing coho salmon up to waypoint 292 (Figure 5).

Nomination: Pending

Table 1.–192-30-10100-2016 tributary 1 survey data.

Waypoint	Latitude	Longitude	Notes	Stream Width ft	Stream Substrate	Habitat Features	Gradient %	Sample Effort	Sample Results
292	60.099912	-142.501564	On river-right tributary of cataloged stream. Starting electrofishing. CO capture; advancing upstream.	6-8	Fine Organic		2-4	EF	2 CO 1 DV 2 SB
293	60.100012	-142.501569	4-5 ft tall headcut; actively headcutting. May be barrier to anadromy; advancing to try fishing upstream.					EF	
294	60.101073	-142.501410	Electrofished pools for ~400 ft upstream of headcut; no fish observed.	6-8	Fine Organic		2-4	EF	No Fish



Figure 1. –Juvenile coho salmon caught at waypoint 292.



Figure 2. –Upstream channel at waypoint 294.

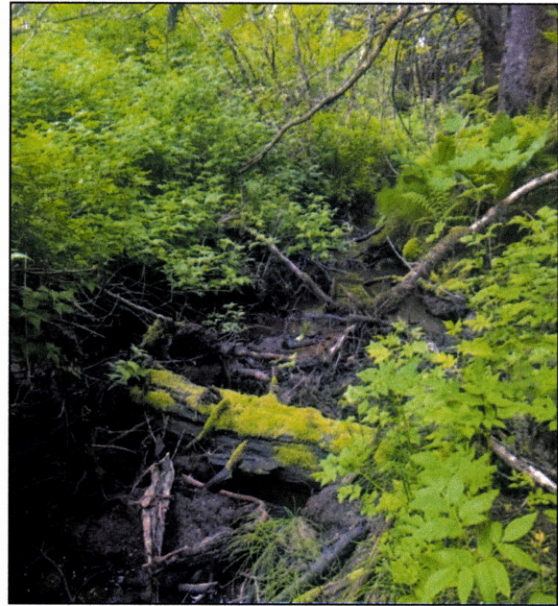

Figure 3. –Downstream channel at waypoint 292.



Figure 4. Head cut at waypoint 293.



Figure 5.—192-30-10100-2016 tributary 1 addition map.

~ADD new AWC Stream #192-30-10100-2016-3003 with COHO salmon REARING.

+ Please update using most recent .GDB with line, point, lake, polygon and barrier features located in O:\DSFR5\AWC\Draft2026\GIS\Data\AWC2026_WrkingV1_7April2025.gdb

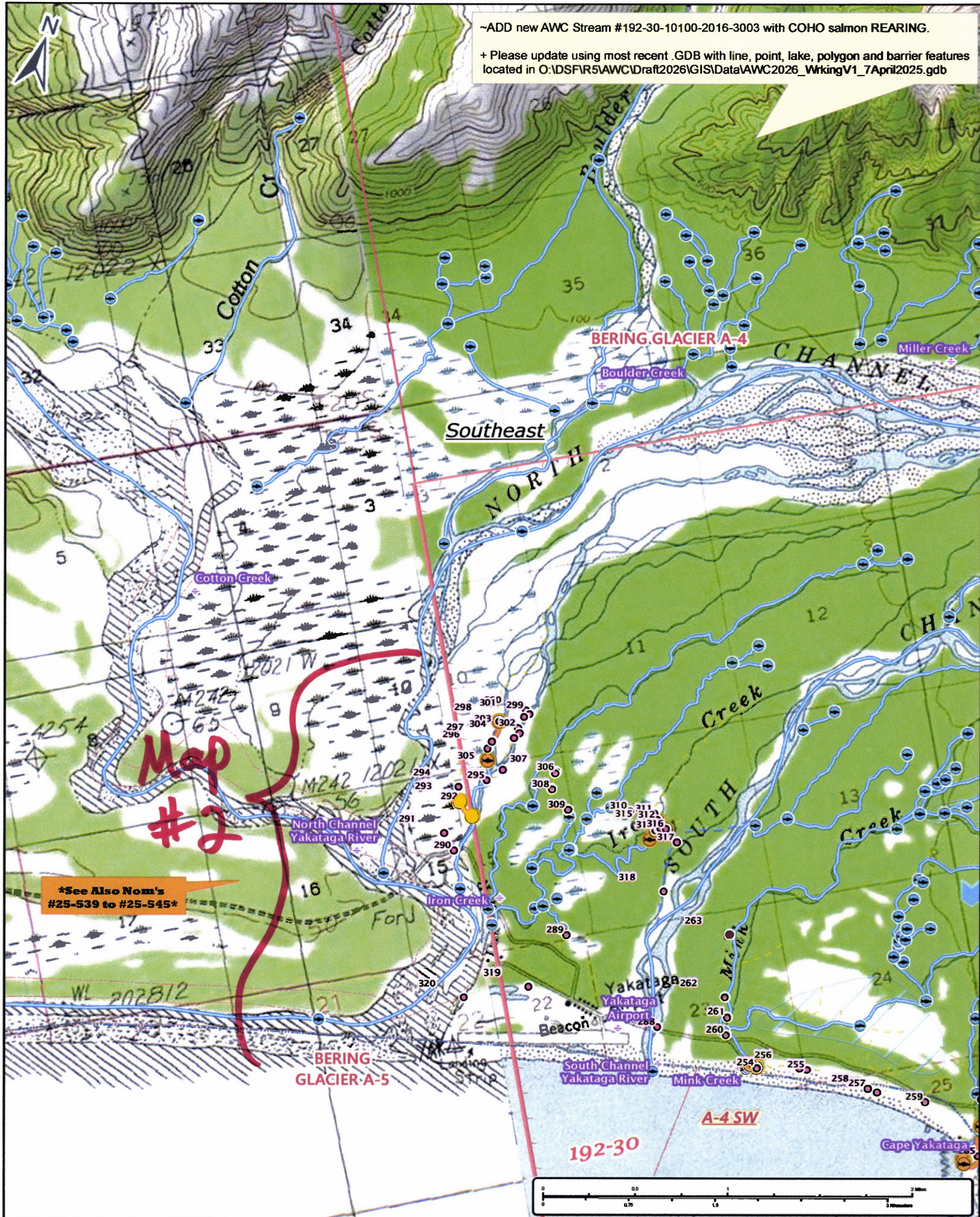

See Also Nom's #25-539 to #25-545

Nom #25-546

Map #1

~ADD new AWC Stream #192-30-10100-2016-3003 with COHO salmon REARING.
+ Please update using most recent .GDB with line, point, lake, polygon and barrier features located in O:\DSFR5\AWC\Draft2026\GIS\Data\AWC2026_WrkingV1_7April2025.gdb

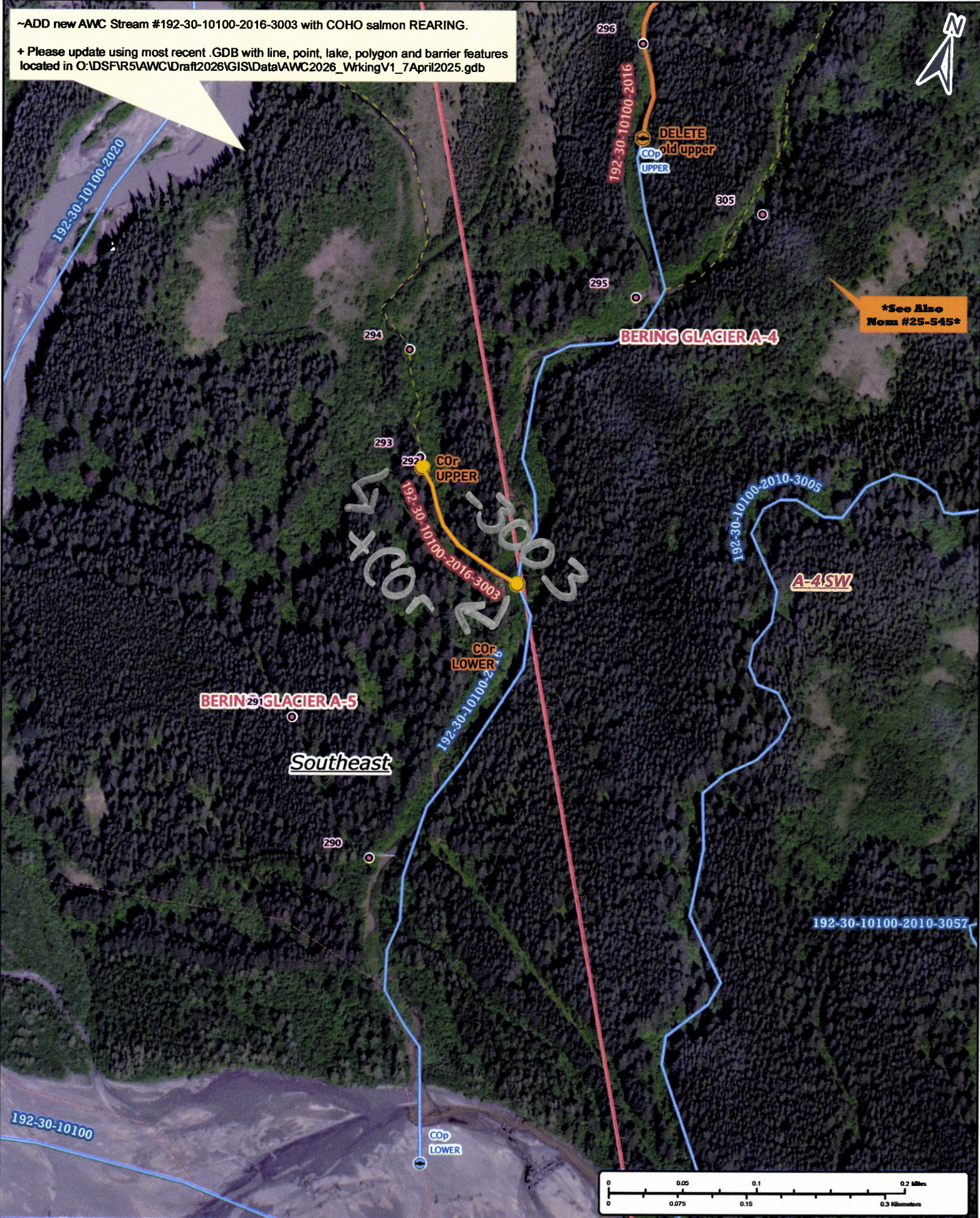

*See Also
Nom #25-545*

Handwritten in grey: '3003' and 'COR' with arrows pointing to the corresponding stream features.

Nom #25-546

Map #3