



State of Alaska
Department of Fish and Game
Sportfish Division

Nomination Form
Anadromous Waters Catalog

Region Southeastern USGS Quad(s) YAKUTAT C-4 SW

Anadromous Waters Catalog Number of Water Body 182-70-10100-~~202~~-3007

Name of Water Body _____ USGS Name Local Name

Addition Deletion Correction Backup Information

For Office Use

Nomination # <u>25-548</u>	<u>[Signature]</u> Fisheries Scientist	<u>6/18/2025</u> Date
Revision Year: <u>2026</u>	<u>[Signature]</u> Habitat Operations Manager	<u>6/18/25</u> Date
Revision to: <input checked="" type="checkbox"/> Atlas <input checked="" type="checkbox"/> Catalog	<u>[Signature]</u> AWC Project Biologist	<u>5 June 2025</u> Date
Revision Code: <u>A-2</u>	<u>[Signature]</u> GIS Analyst	<u>7/10/2025</u> Date

OBSERVATION INFORMATION

Species	Date(s) Observed	Spawning	Rearing	Present	Anadromous
coho salmon	09/14/2024		✓		✓

~ADD new AWC Stream #182-70-10100-⁻²⁰²²⁻3007 with COHO salmon REARING & PRESENT.

Comments:
Coordinates (Lat,Long): Upper(59.583324,-139.476768) Lower(59.575757,-139.489425)

Name of Observer (please print): Claire Delbecq
Signature: 10.231.39.10 (Web Nomination) Date: 04/22/2025
Agency: _____
Address: PO Box 110024
Juneau, AK 99824

This certifies that in my best professional judgment and belief the above information is evidence that this waterbody should be included in or deleted from the Anadromous Waters Catalog.
Signature of Area Biologist: _____ Date: _____ Revision 3/16
Name of Area Biologist (please print): _____

Alaska Department of Fish and Game

Habitat Section
Southeast Region



182-70-10100-2022 Tributary 1

ADDITION

Water body name:

Survey date: 9/14/2024

Quad: Yakutat C-4

Species & Lifestage: CO, SB

Upper Reach Latitude: 59.583324 **Longitude:** -139.476768

Survey crew: CD, FC

Lower Reach Latitude: 59.575757 **Longitude:** -139.489425

Findings: We surveyed this uncataloged stream from the road using baited minnow traps and GPS and captured juvenile coho salmon and stickleback (Figure 1). The stream is slow moving through a wetland however gravel was visible near the culvert (Table 1; Figures 2, 3). The culvert does not appear to be a barrier to fish passage and future investigation upstream is recommended.

Recommendations: Add this uncataloged stream to the anadromous waters catalog for rearing coho salmon (Figure 4).

Nomination: Pending

Table 1.-182-70-10100 2022 Tributary 1 survey data.

Waypoint	Latitude	Longitude	Notes	Stream Width ft	Stream Substrate	Habitat Features	Gradient %	Sample Effort	Sample Results
1220	59.5833244	-139.4767678	Water flowing into 2ft CMP, difficult to see the inside of pipe but water flowing slowly on the downstream side as well. Channel runs through wetland area filled with grasses and sedges.		Small Gravel		0-1	MT	5 CO 1 SB



Figure 1.-Juvenile coho salmon captured at waypoint 1220.



Figure 2.—Water ponded downstream of the culvert.



Figure 3.—Culvert upstream of the road.



Figure 4.—187-70-10100-2022 tributary 1 addition map.

~ADD new AWC Stream #182-70-10100-2022-001 with COHO salmon REARING & PRESENT.

-Please update using most recent .GDB with line, point, lake, polygon and barrier features located in O:\DSF\R5AWC\Draft2026\GIS\Data\AWC2026_WrkingV1_7April2025.gdb

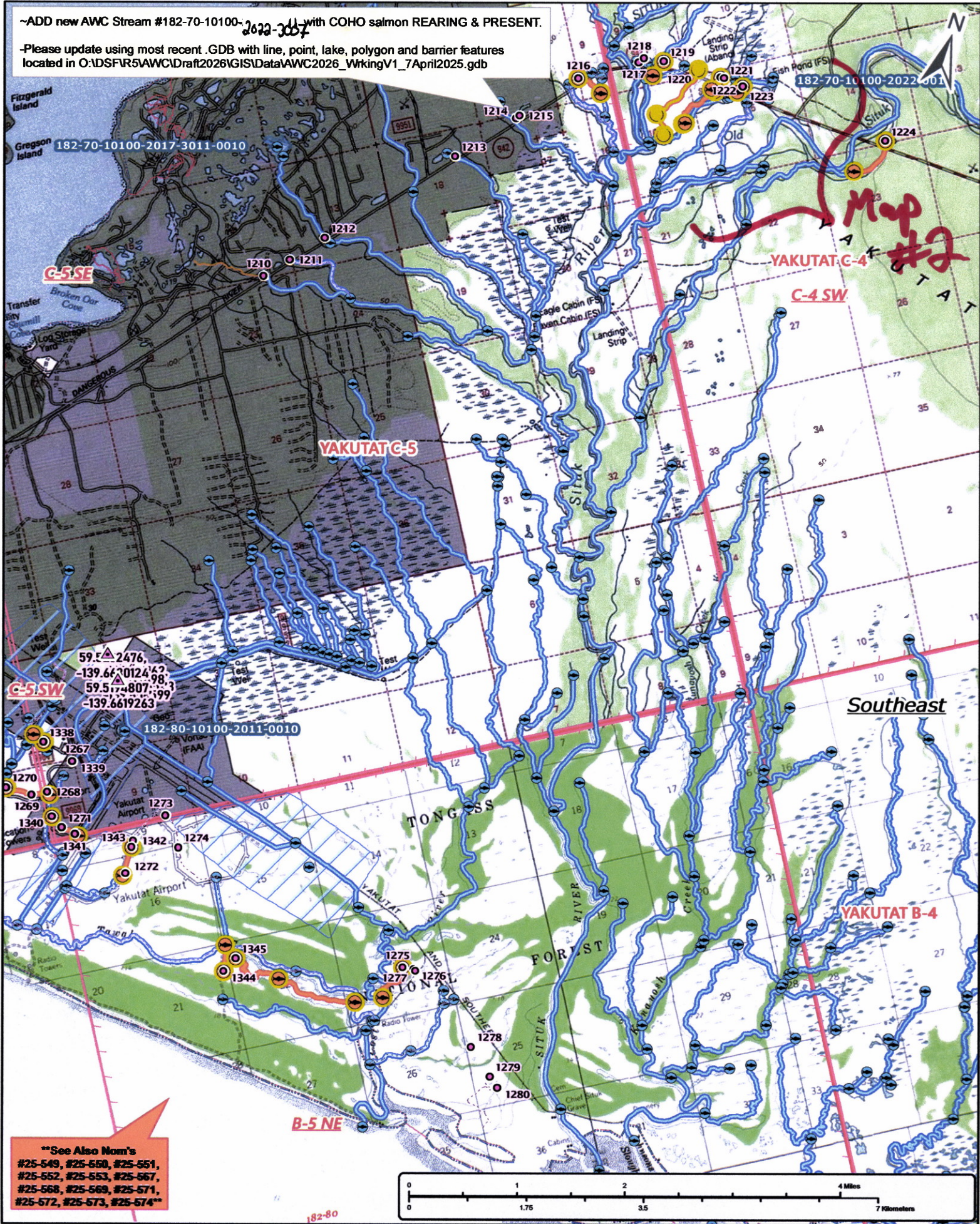

***See Also Nom's
 #25-549, #25-550, #25-551,
 #25-552, #25-553, #25-557,
 #25-568, #25-569, #25-571,
 #25-572, #25-573, #25-574***

Nom #25-548

Map #1

~ADD new AWC Stream #182-70-10100-2022-3007 with COHO salmon REARING & PRESENT.

-Please update using most recent .GDB with line, point, lake, polygon and barrier features located in O:\DSFR5\AWC\Draft2026\GIS\Data\AWC2026_WrkingV1_7April2025.gdb

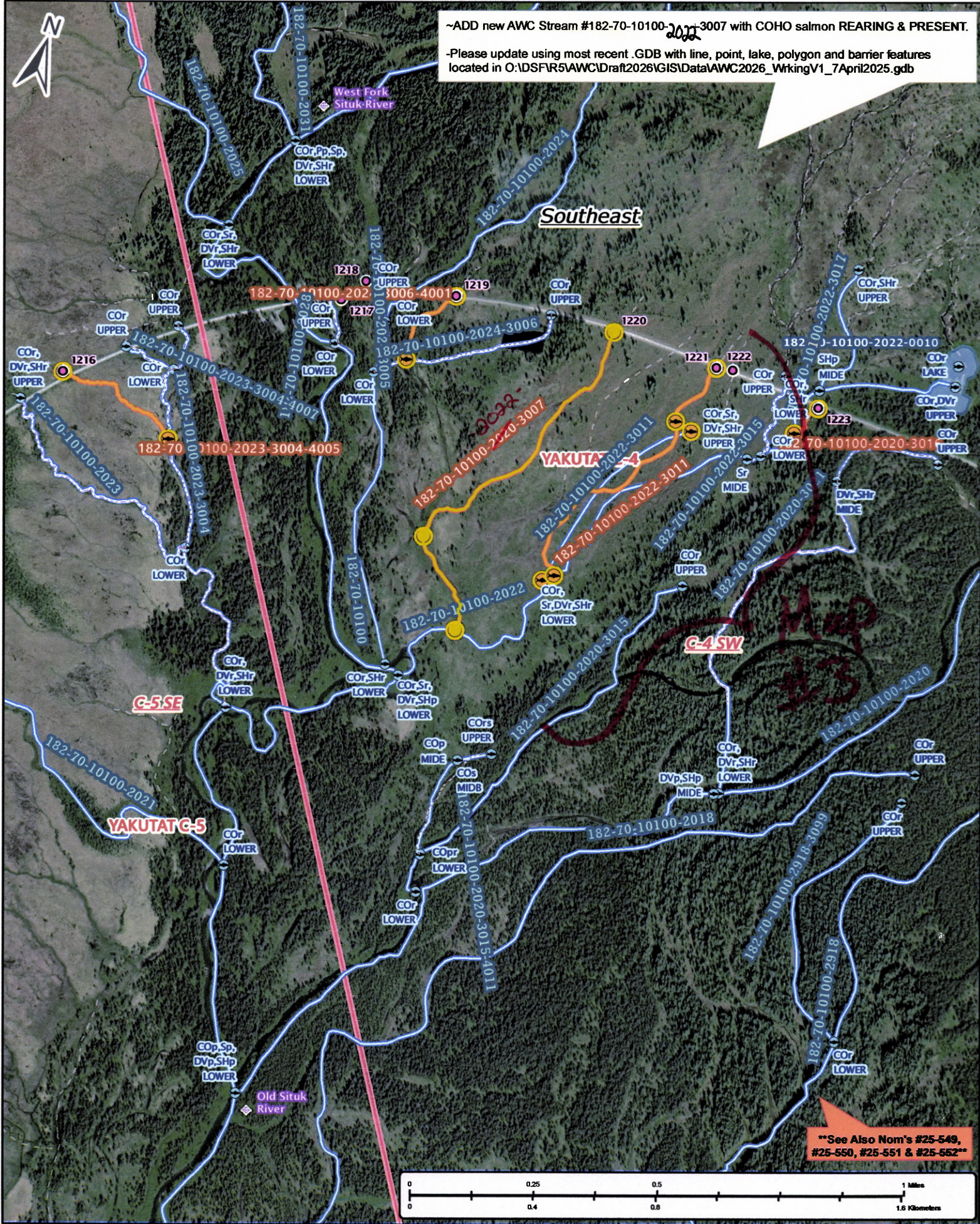

Nom #25-548

Map #2

-ADD new AWC Stream #182-70-10100-2000-3007 with COHO salmon REARING & PRESENT.

-Please update using most recent .GDB with line, point, lake, polygon and barrier features located in O:\DSFR5AWC\Draft2026\GIS\Data\AWC2026_WrkingV1_7April2025.gdb

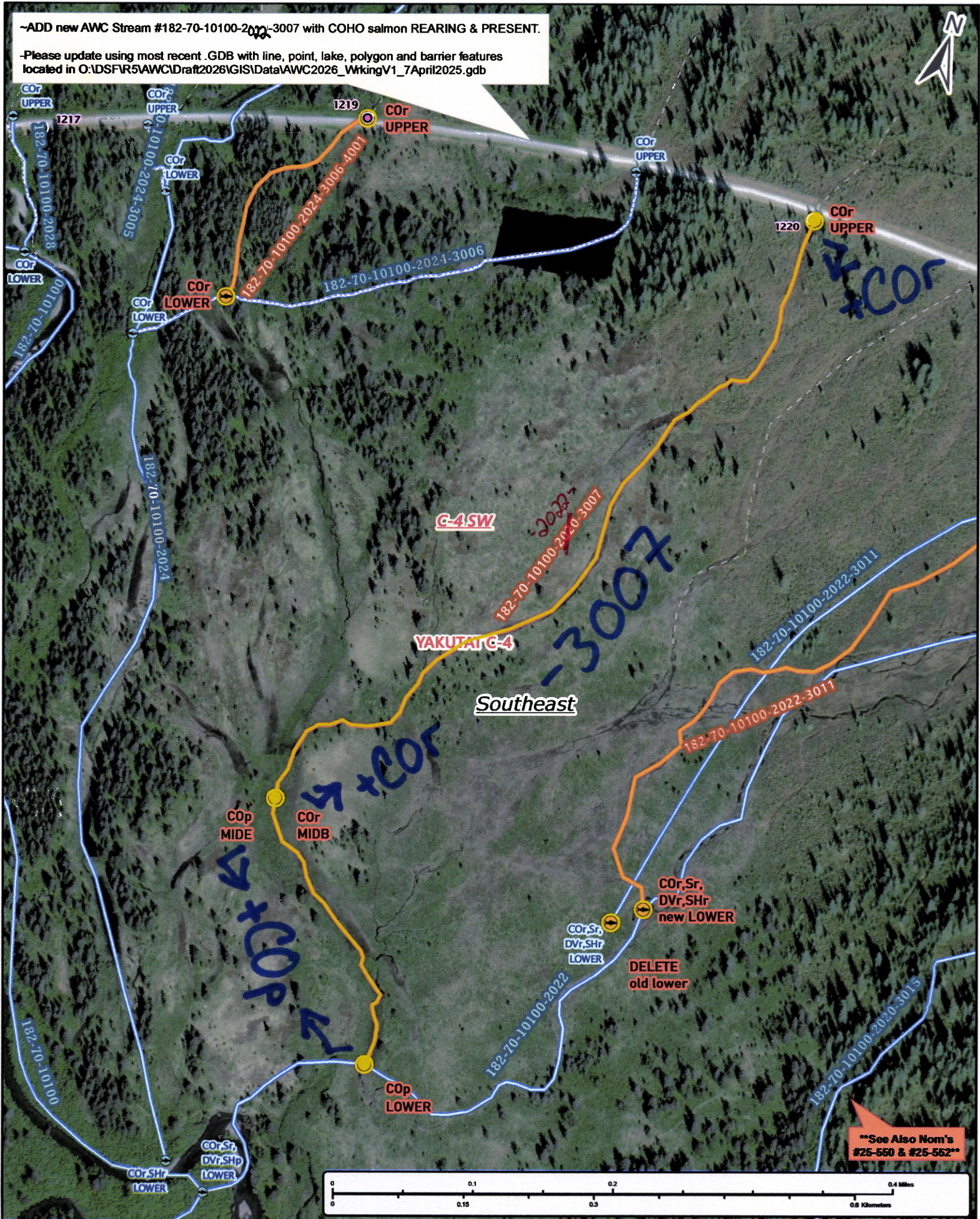

Nom #25-548

Map #3