



**State of Alaska
Department of Fish and Game
Sportfish Division**

**Nomination Form
Anadromous Waters Catalog**

Region Southeastern USGS Quad(s) YAKUTAT C-4 SW

Anadromous Waters Catalog Number of Water Body 182-70-10100-2022-3016

Name of Water Body _____ USGS Name Local Name

Addition Deletion Correction Backup Information

For Office Use

Nomination # <u>25-549</u>	<u>[Signature]</u> Fisheries Scientist	<u>6/18/2025</u> Date
Revision Year: <u>2026</u>	<u>[Signature]</u> Habitat Operations Manager	<u>6/18/25</u> Date
Revision to: <input checked="" type="checkbox"/> Atlas <input checked="" type="checkbox"/> Catalog	<u>[Signature]</u> AWC Project Biologist	<u>6 June 2025</u> Date
Revision Code: <u>A-2d</u>	<u>[Signature]</u> GIS Analyst	<u>7/16/2025</u> Date

OBSERVATION INFORMATION

Species	Date(s) Observed	Spawning	Rearing	Present	Anadromous
coho salmon	09/14/2024		✓		✓
Dolly Varden	09/14/2024			✓	

~ADD new AWC Stream #182-70-10100-2020-3016 with COHO salmon REARING.

Comments:
Coordinates (Lat,Long): Upper(59.579844,-139.466156) Lower(59.579268,-139.467824)

Name of Observer (please print): Claire Delbecq
 Signature: 10.231.39.10 (Web Nomination) Date: 04/22/2025
 Agency: _____
 Address: PO Box 110024
Juneau, AK 99824

This certifies that in my best professional judgment and belief the above information is evidence that this waterbody should be included in or deleted from the Anadromous Waters Catalog.
 Signature of Area Biologist: _____ Date: _____ Revision 3/16
 Name of Area Biologist (please print): _____

Alaska Department of Fish and Game

Habitat Section
Southeast Region



182-70-10100-2022 Tributary 2

ADDITION

Water body name:

Survey date: 9/14/2024

Quad: Yakutat C-4

Species & Lifestage: CO, DV, SB

Upper Reach Latitude: 59.579844 **Longitude:** -139.466156

Survey crew: CD, FC

Lower Reach Latitude: 59.579268 **Longitude:** -139.467824

Findings: We surveyed this uncataloged stream from the road using baited minnow traps and GPS and captured juvenile coho salmon, Dolly Varden, and stickleback (Figure 1). The stream is slow moving through a wetland and the culvert appears to be overgrown and possibly blocked with debris (Table 1; Figures 2, 3). In its current state the culvert may block fish passage and future investigation upstream is recommended.

Recommendations: Add this uncataloged stream to the anadromous waters catalog for rearing coho salmon (Figure 4).

Nomination: Pending

Table 1.—182-70-10100 2022 Tributary 2 survey data.

Waypoint	Latitude	Longitude	Notes	Stream Width ft	Stream Substrate	Habitat Features	Gradient %	Sample Effort	Sample Results
1223	59.579844	-139.466156	Ponded water downstream of road. 2-3ft corrugated metal pipe overgrown. Upstream side of culvert is blocked with vegetation and moss. Setting MT under higher water conditions than previous survey efforts.	8-10	Large Gravel		0-1	MT	2 CO 1 DV 1 SB



Figure 1.—Juvenile coho salmon and Dolly Varden captured at waypoint 1223.



Figure 2.—Water ponded downstream of the culvert.



Figure 3.—Ponded water upstream of the culvert.

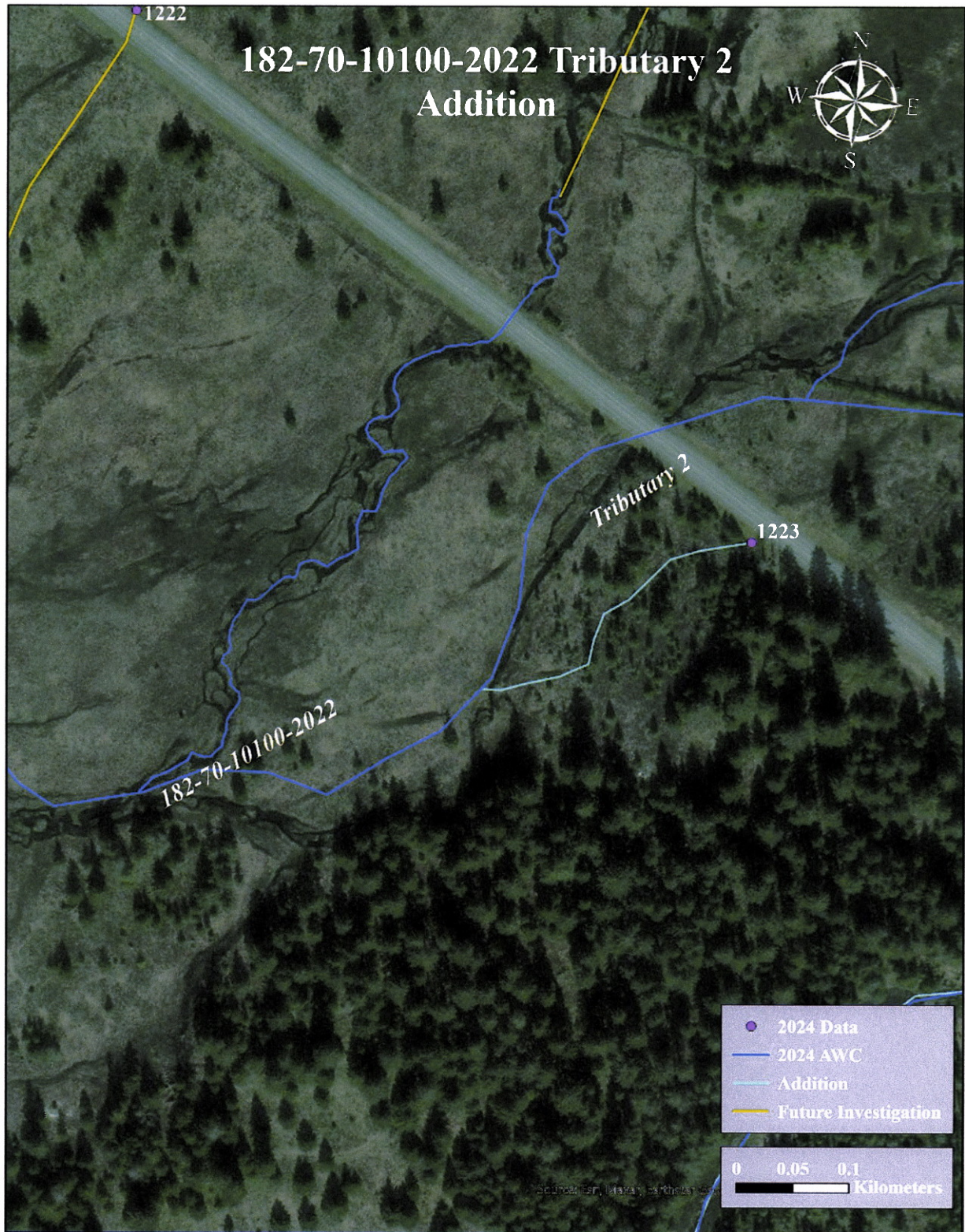
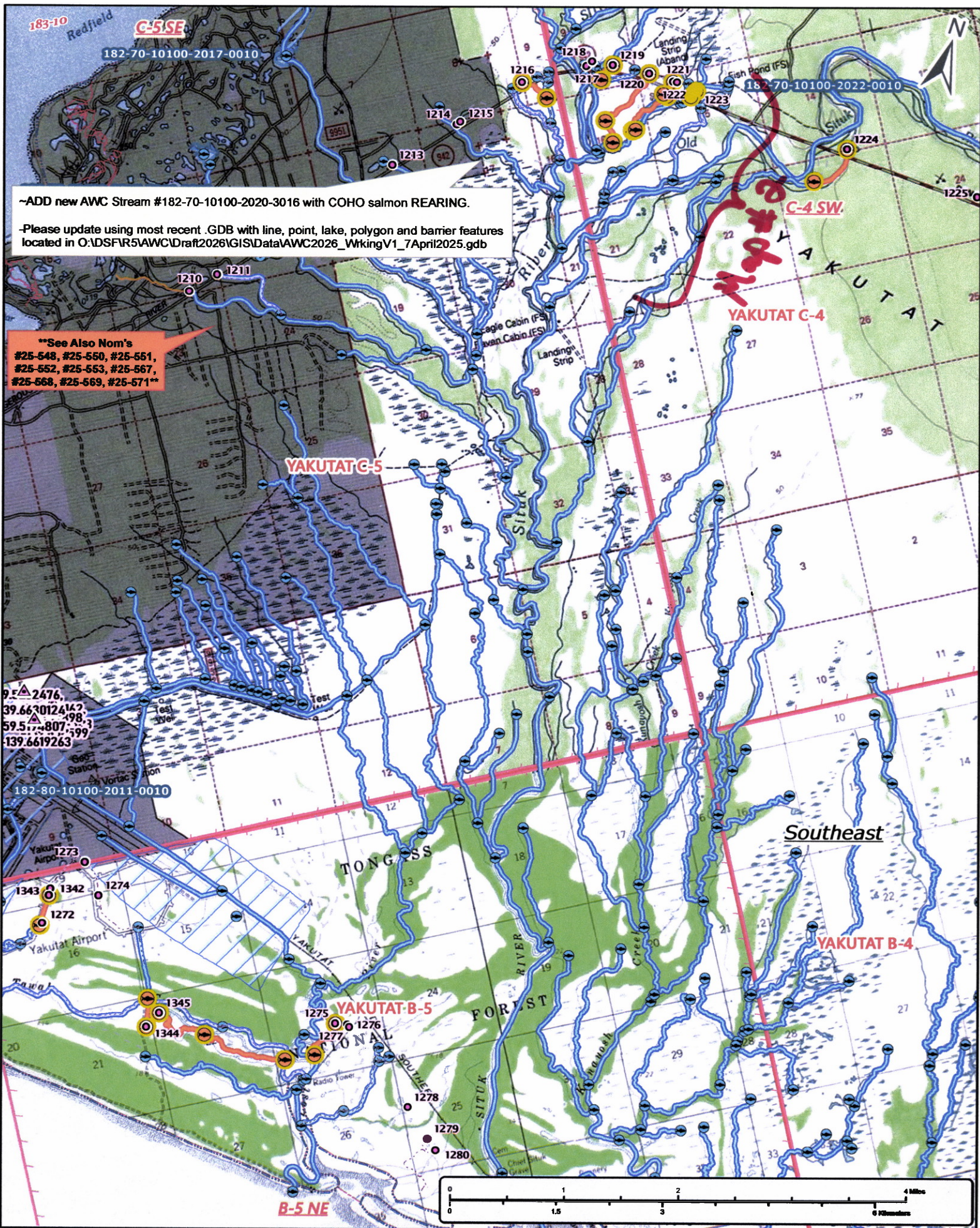

Figure 4.—187-70-10100-2022 tributary 2 addition map.



~ADD new AWC Stream #182-70-10100-2020-3016 with COHO salmon REARING.
 -Please update using most recent .GDB with line, point, lake, polygon and barrier features located in O:\DS\FIR5\AWC\Draft2026\GIS\Data\AWC2026_WkingV1_7\April2025.gdb

****See Also Nom's
 #25-548, #25-550, #25-551,
 #25-552, #25-553, #25-567,
 #25-568, #25-569, #25-571****

Nom #25.549

Map #1

~ADD new AWC Stream #182-70-10100-2020-3016 with COHO salmon REARING.

-Please update using most recent .GDB with line, point, lake, polygon and barrier features located in O:\DS\FIR5\AWC\Draft2026\GIS\Data\AWC2026_WrkingV1_7April2025.gdb

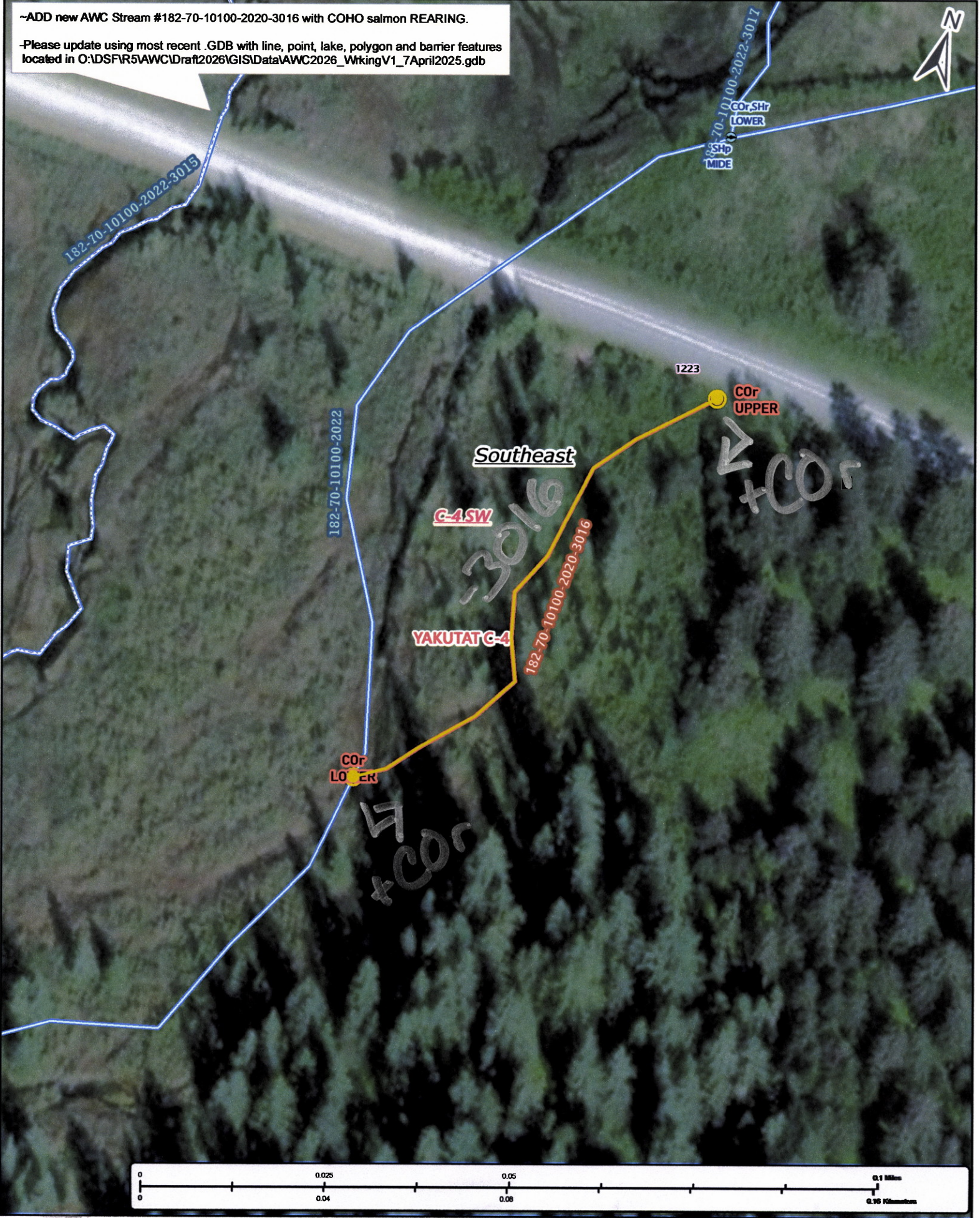

Nom # 25-549

Map # 3