



State of Alaska
Department of Fish and Game
Sportfish Division

Nomination Form
Anadromous Waters Catalog



Region Southeastern USGS Quad(s) YAKUTAT C-4 SW

Anadromous Waters Catalog Number of Water Body 182-70-10100-2024-3006 -4001

Name of Water Body _____ USGS Name Local Name

Addition Deletion Correction Backup Information

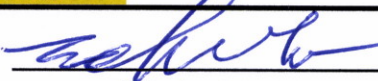
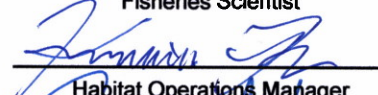
For Office Use

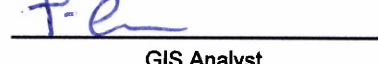
Nomination # <u>25-552</u>		<u>6/18/2025</u>
	Fisheries Scientist	Date
Revision Year: <u>2026</u>		<u>6/18/25</u>
	Habitat Operations Manager	Date
Revision to: <input checked="" type="checkbox"/> Atlas		<u>6 June 2025</u>
<input checked="" type="checkbox"/> Catalog	AWC Project Biologist	Date
Revision Code: <u>A-2</u>		<u>7/16/2025</u>
	GIS Analyst	Date

OBSERVATION INFORMATION

Species	Date(s) Observed	Spawning	Rearing	Present	Anadromous
coho salmon	09/14/2024		✓		✓
Dolly Varden	09/14/2024			✓	

~ADD new AWC Stream #182-70-10100-2024-3006-4001 with COHO salmon REARING.

Comments:

Coordinates (Lat,Long): Upper(59.585343,-139.485172) Lower(59.583839,-139.488787)

Name of Observer (please print): Claire Delbecq
 Signature: 10.231.39.10 (Web Nomination) Date: 04/22/2025
 Agency: _____
 Address: PO Box 110024
Juneau, AK 99824

This certifies that in my best professional judgment and belief the above information is evidence that this waterbody should be included in or deleted from the Anadromous Waters Catalog.

Signature of Area Biologist: _____ Date: _____ Revision 3/16
 Name of Area Biologist (please print): _____

Alaska Department of Fish and Game

Habitat Section
Southeast Region



182-70-10100-2023-3006 Tributary 1

ADDITION

Water body name:

Survey date: 9/14/2024

Quad: Yakutat C-4

Species & Lifestage: CO, DV, SB

Upper Reach Latitude: 59.585343 **Longitude:** -139.485172

Survey crew: CD, FC

Lower Reach Latitude: 59.583839 **Longitude:** -139.488787

Findings: We surveyed this uncataloged stream from the road using baited minnow traps and GPS and captured juvenile coho salmon, stickleback and Dolly Varden (Figure 1). The stream is slow moving through a wetland and the channel is poorly defined upstream of the road (Table 1; Figures 2, 3). The culvert does not appear to be a barrier to fish passage and future investigation upstream is recommended.

Recommendations: Add this uncataloged stream to the anadromous waters catalog for rearing coho salmon, stickleback, and Dolly Varden (Figure 4).

Nomination: Pending

Table 1.—182-70-10100-2024-3006 Tributary 1 survey data.

Waypoint	Latitude	Longitude	Notes	Stream Width ft	Stream Substrate	Habitat Features	Gradient %	Sample Effort	Sample Results
1219	59.585346	-139.485193	Water ponded below road. 1-2ft CMP, fully backwatered. Cannot tell if it's plugged or not.		Fine Organic Small Gravel		0-1	MT	5 CO 7 SB 1 DV



Figure 1.—Juvenile coho salmon, stickleback, and Dolly Varden captured at waypoint 1219.



Figure 2.—Channel downstream of the culvert.



Figure 3.—Channel upstream of the road.

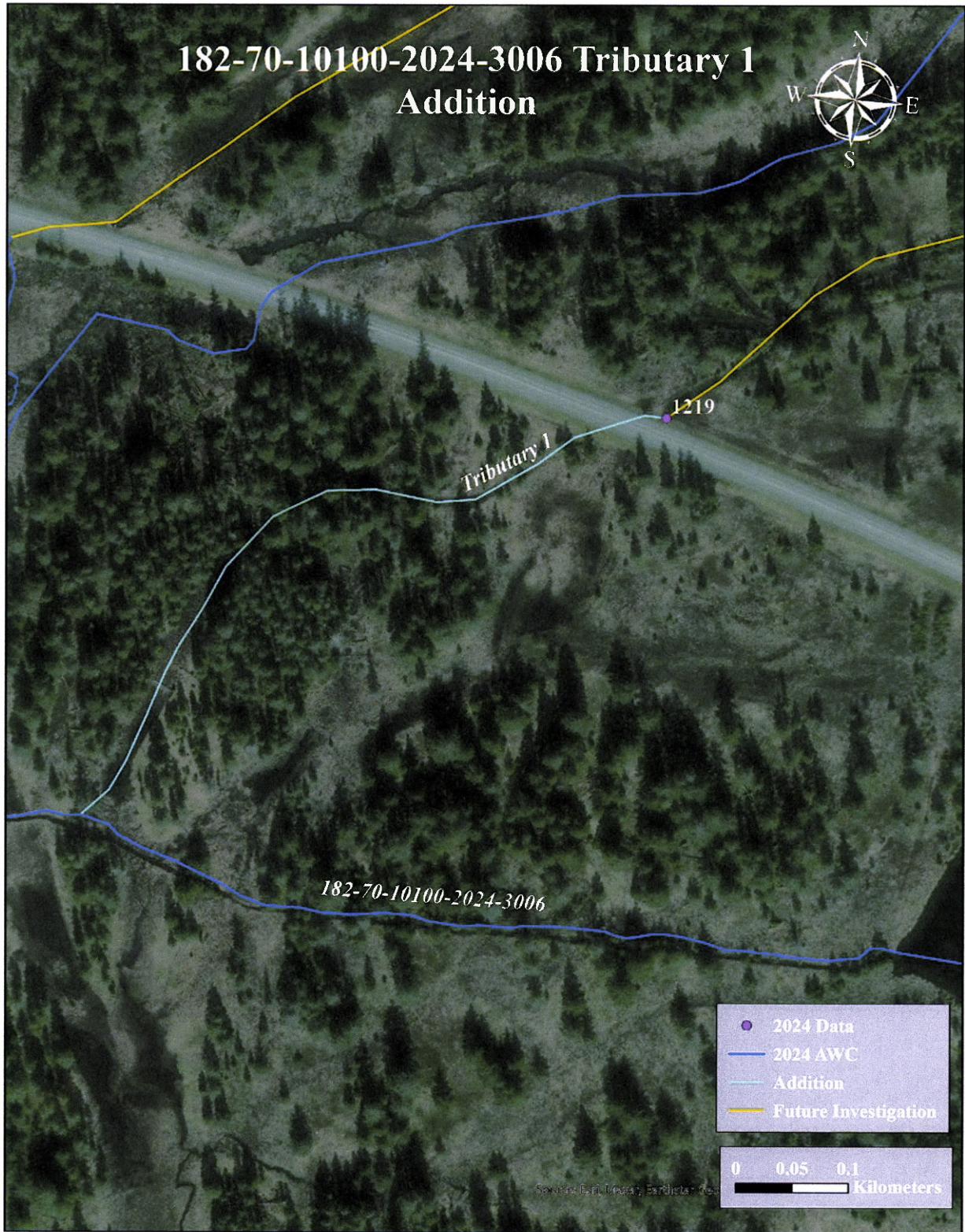
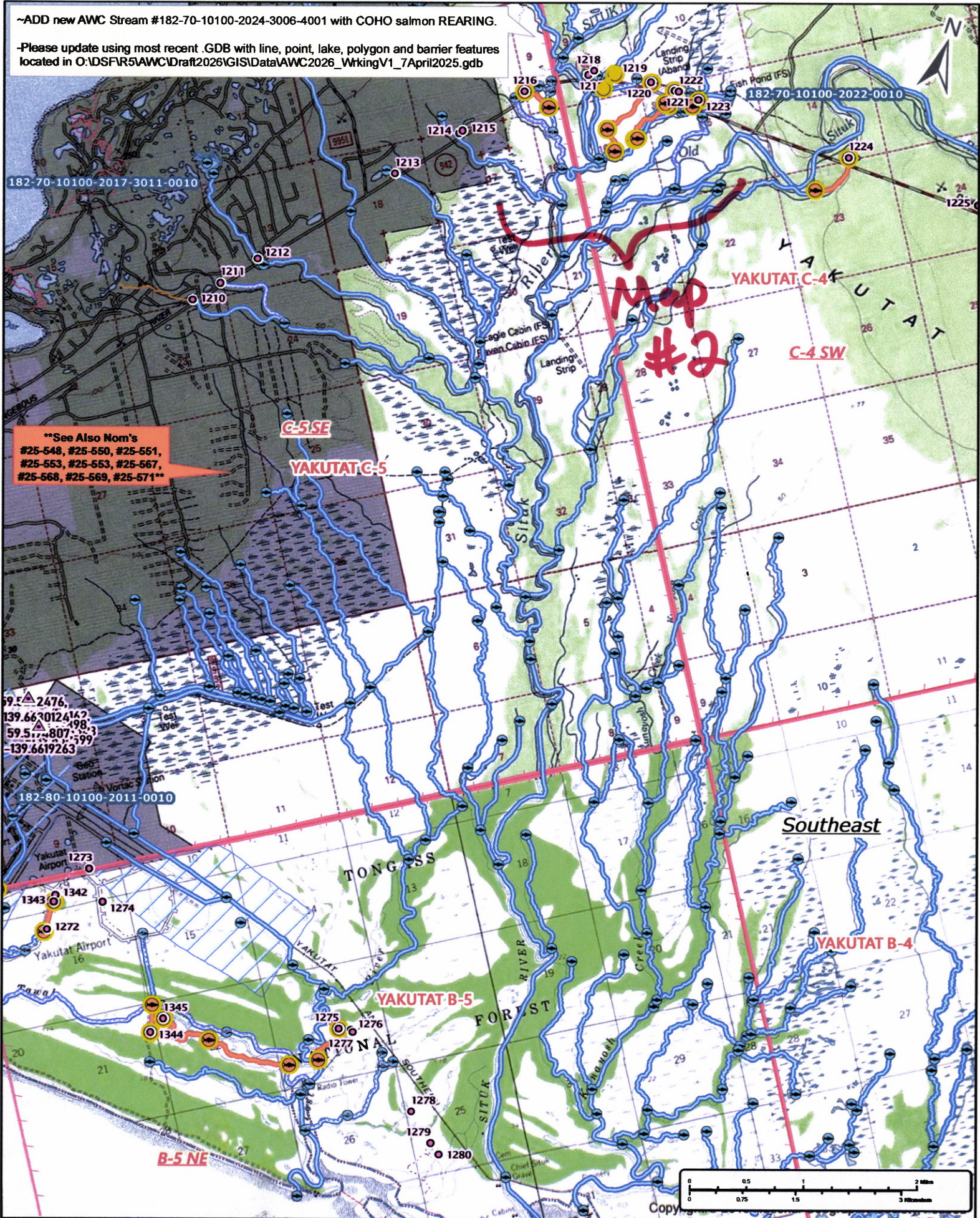

Figure 4.—187-70-10100-2024-3006 tributary 1 addition map.

~ADD new AWC Stream #182-70-10100-2024-3006-4001 with COHO salmon REARING.

-Please update using most recent .GDB with line, point, lake, polygon and barrier features located in O:\DSFR5\AWC\Draft2026\GISData\AWC2026_WrkingV1_7April2025.gdb



****See Also Nom's
#25-548, #25-550, #25-551,
#25-553, #25-553, #25-567,
#25-568, #25-569, #25-571****

Nom # 25-552

Map #1

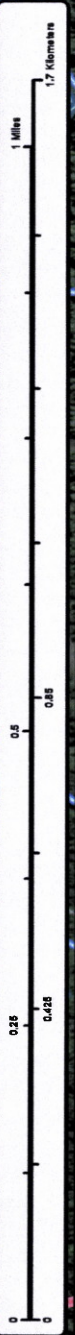

-ADD new AWC Stream #182-70-10100-2024-3006-4001 with COHO salmon REARING.
 -Please update using most recent .GDB with line, point, lake, polygon and barrier features located in C:\DSFR5\AWC\Draft\2026\GIS\Data\AWC2026_WorkingV1_7April2025.gdb

See Also Nom's #25-548, #25-549, #25-550, & #25-551

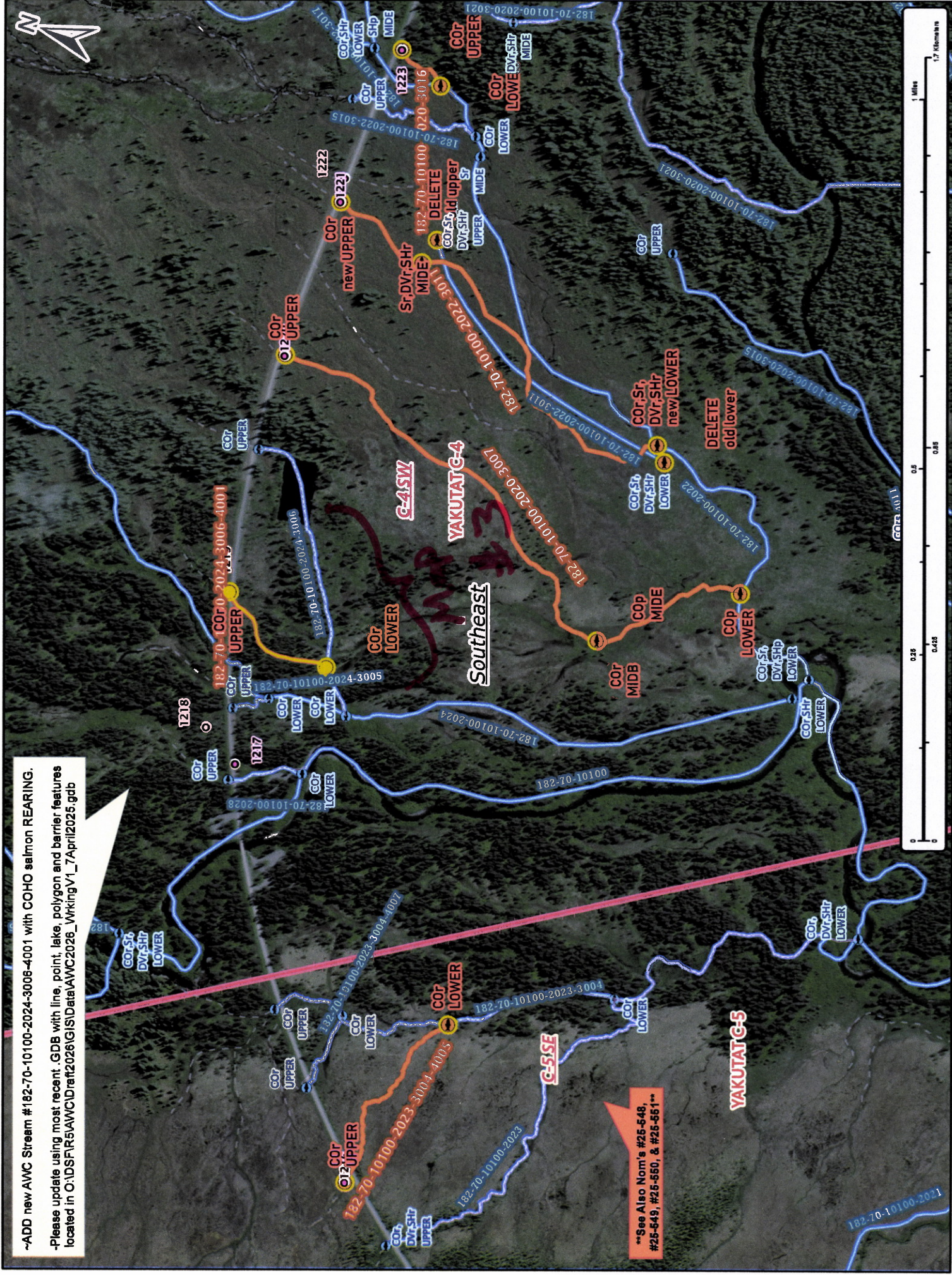

Map #2

Nom # 25-552

-ADD new AWC Stream #182-70-10100-2024-3006-4001 with COHO salmon REARING.
-Please update using most recent .GDB with line, point, lake, polygon and barrier features located in O:\DS\FIR5\AWC\Drain2026\GISData\AWC2026_WrkingV1_7April2026.gdb

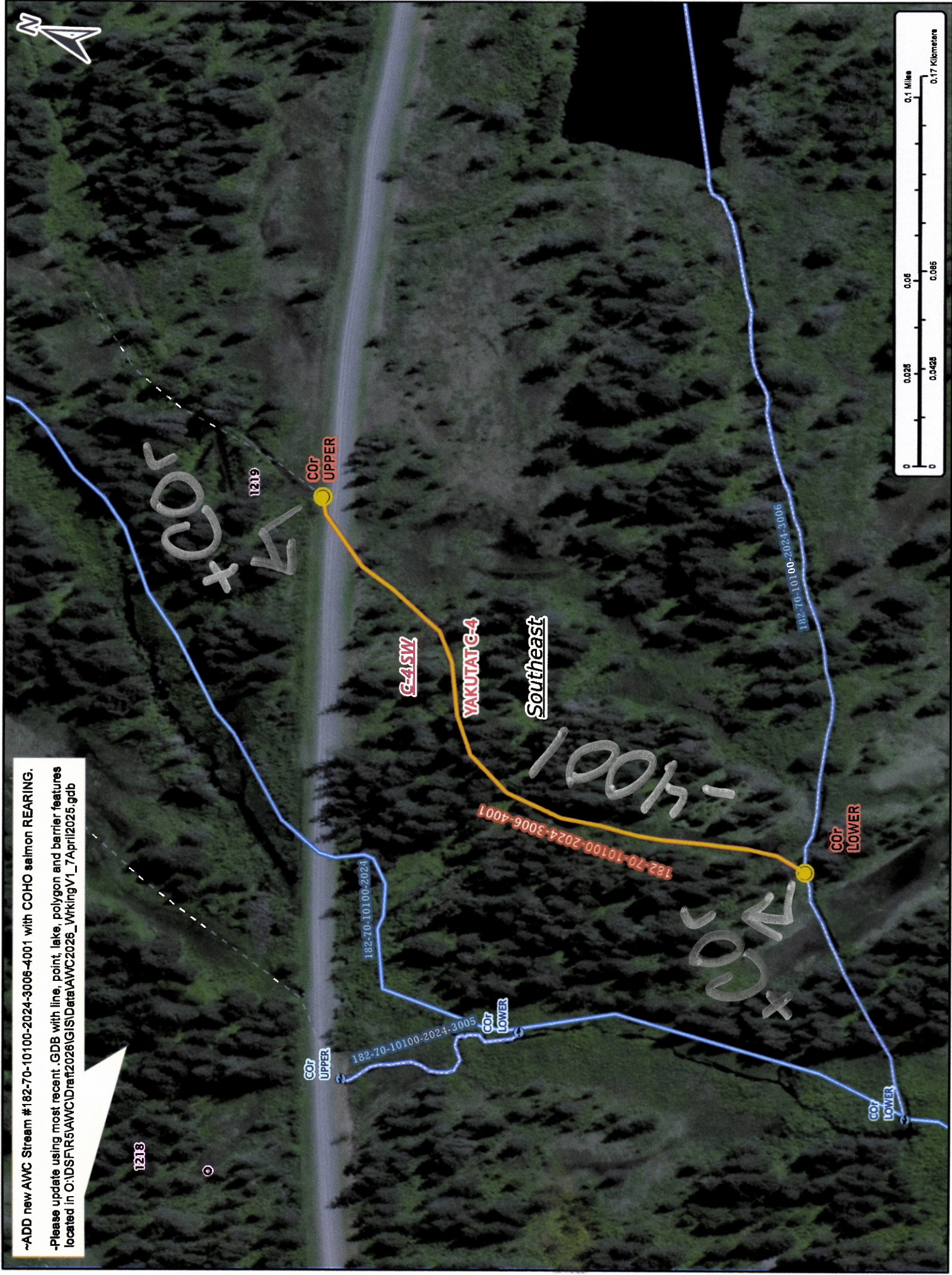
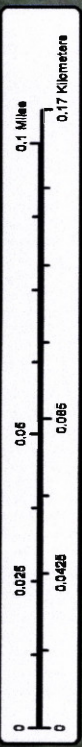

Map #3

Dom # 25-552