



**State of Alaska
Department of Fish and Game
Sportfish Division**

**Nomination Form
Anadromous Waters Catalog**

Region Southeastern USGS Quad(s) YAKUTAT C-4 SW

Anadromous Waters Catalog Number of Water Body 182-70-11200-2100

Name of Water Body _____ USGS Name Local Name

Addition Deletion Correction Backup Information

For Office Use

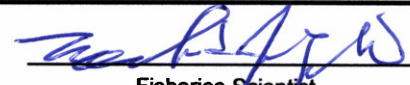
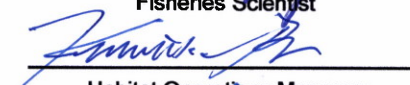
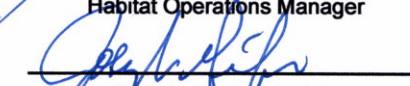
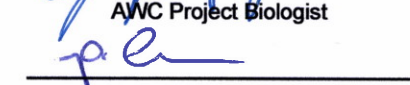
Nomination #	<u>25-554</u>		<u>6/18/2025</u>
		Fisheries Scientist	Date
Revision Year:	<u>2026</u>		<u>6/18/25</u>
		Habitat Operations Manager	Date
Revision to:	<input checked="" type="checkbox"/> Atlas <input checked="" type="checkbox"/> Catalog		<u>6 June 2025</u>
		AWC Project Biologist	Date
Revision Code:	<u>A-2</u>		<u>7/16/2025</u>
		GIS Analyst	Date

OBSERVATION INFORMATION

Species	Date(s) Observed	Spawning	Rearing	Present	Anadromous
coho salmon	09/14/2024		✓		✓
Dolly Varden	09/14/2024			✓	

~ADD new AWC Stream #182-70-11200-2100 with COHO salmon REARING & PRESENT.

Comments:
Coordinates (Lat,Long): Upper(59.543809,-139.357716) Lower(59.538725,-139.37167)

Name of Observer (please print): Claire Delbecq
 Signature: 10.231.39.10 (Web Nomination) Date: 04/22/2025
 Agency: _____
 Address: PO Box 110024
Juneau, AK 99824

This certifies that in my best professional judgment and belief the above information is evidence that this waterbody should be included in or deleted from the Anadromous Waters Catalog.
 Signature of Area Biologist: _____ Date: _____ Revision 3/16
 Name of Area Biologist (please print): _____

Alaska Department of Fish and Game

Habitat Section
Southeast Region



182-70-11200 Tributary 1

ADDITION

Water body name:

Quad: Yakutat C-4

Upper Reach Latitude: 59.543809 **Longitude:** -139.357716

Lower Reach Latitude: 59.538725 **Longitude:** -139.371670

Survey date: 9/14/2024

Species & Lifestage: CO, DV

Survey crew: CD, FC

Findings: We surveyed this uncataloged stream from the road using baited minnow traps and GPS and captured juvenile coho salmon and Dolly Varden (Figure 1). The stream is low gradient but the culvert appears to be set high compared to the stream bed and at an angle that may make fish passage difficult under high flow conditions and make leave the culvert perched under low flows (Table 1; Figures 2, 3). Previous years surveys found this channel dry. A culvert survey and future investigation upstream is recommended.

Recommendations: Add this uncataloged stream to the anadromous waters catalog for rearing coho salmon and Dolly Varden (Figure 4).

Nomination: Pending

Table 1.—182-70-11200 Tributary 1 survey data.

Waypoint	Latitude	Longitude	Notes	Stream Width ft	Stream Substrate	Habitat Features	Gradient %	Sample Effort	Sample Results
1226	59.543812	-139.357737	Resurvey stream, lots of water should have captured fish. 6ft CMP set at a steeper angle, water flowing through quickly, may be perched downstream at lower water. MT set upstream of pipe in small eddy. Water is 2-3ft deep.		Large Gravel Small Gravel		1-2	MT	No Fish
1230	59.543783	-139.357724	Setting minnow trap downstream of pipe. Velocity of the water though the pipe may be impacting fish passage. Upstream minnow trap had no fish.						2 CO 8 DV



Figure 1.—Juvenile coho salmon and Dolly Varden captured at waypoint 1230.



Figure 2.—Channel downstream of the culvert.



Figure 3.—Inside of culvert looking downstream.

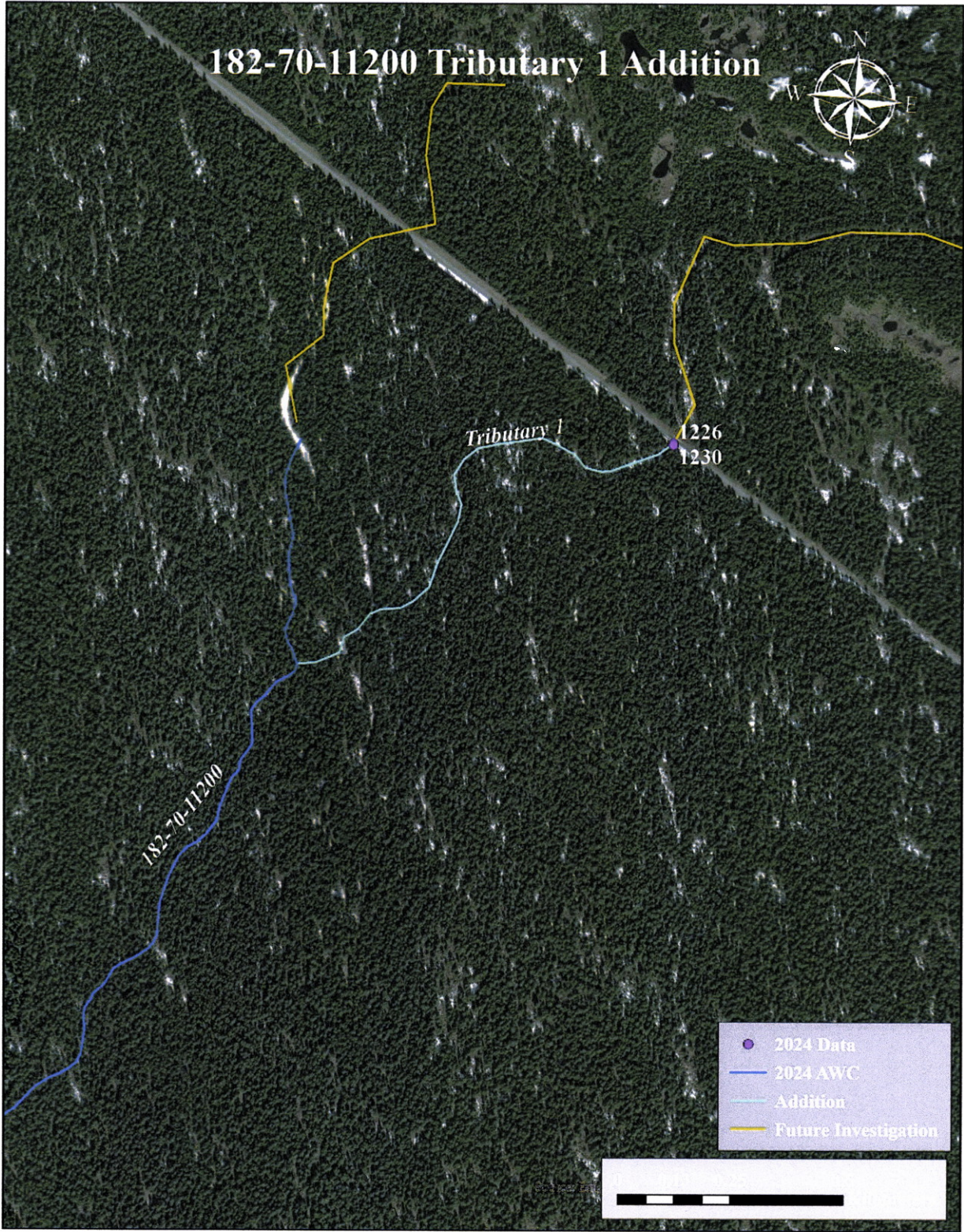
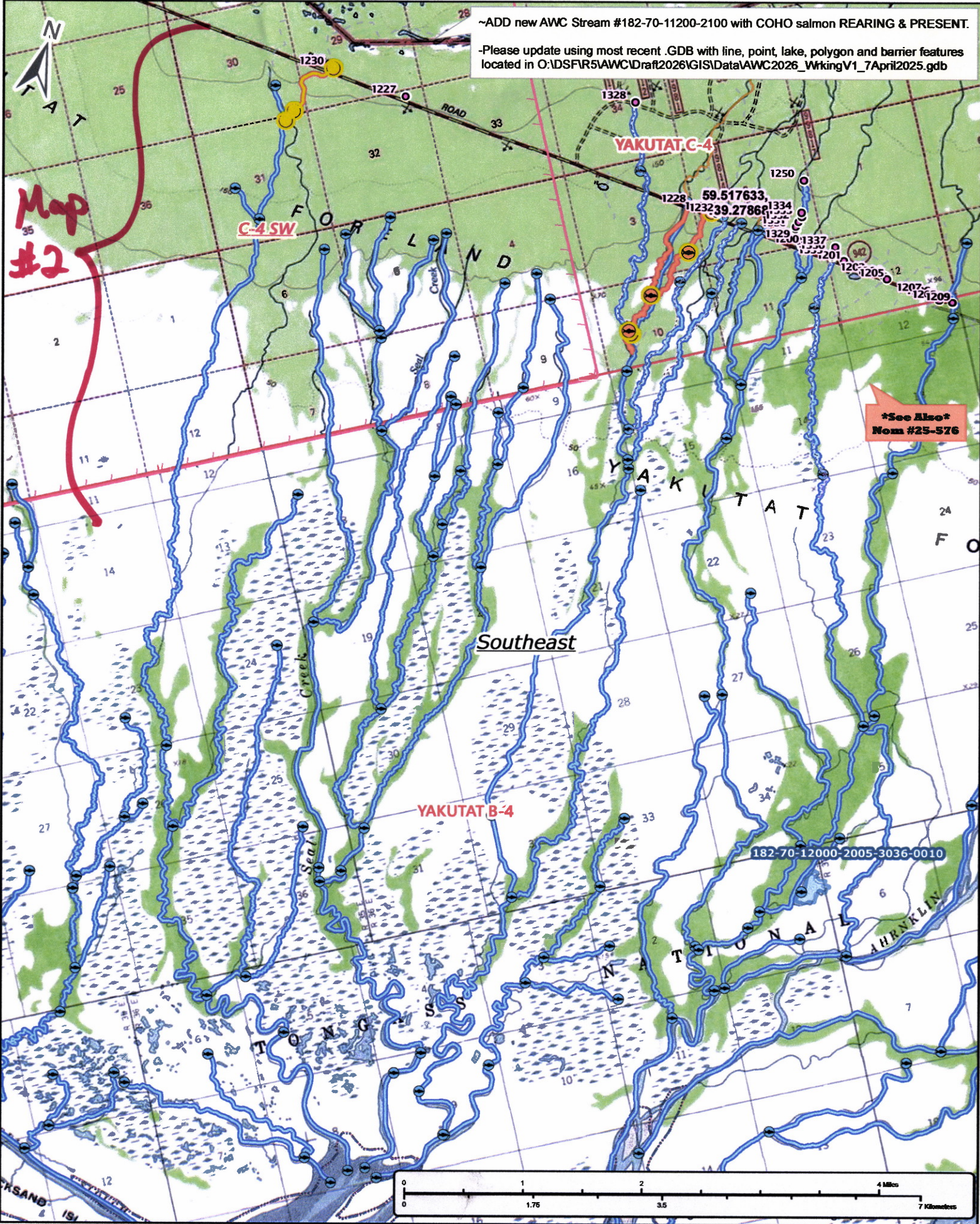

Figure 4.-187-70-11200 tributary 1 addition map.

~ADD new AWC Stream #182-70-11200-2100 with COHO salmon REARING & PRESENT.

-Please update using most recent .GDB with line, point, lake, polygon and barrier features located in O:\DSFR5\AWC\Draft2026\GIS\Data\AWC2026_WrkingV1_7April2025.gdb

Map #2



See Also
Nom #25-576

YAKUTAT B-4

YAKUTAT C-4

Southeast

182-70-12000-2005-3036-0010

Nom #25-554

Map #1



1226
1230

COs
UPPER

182-70-11200-2100

1227

Map #3

~ADD new AWC Stream #182-70-11200-2100 with COHO salmon REARING & PRESENT.
-Please update using most recent .GDB with line, point, lake, polygon and barrier features located in O:\DSFR5\AWC\Draft2026\GIS\Data\AWC2026_WrkingV1_7April2025.gdb

G-4SW

YAKUTAT G-4

YAKUTAT B-4

Southeast

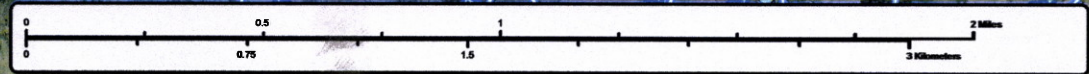

Nom # 25-554

Map #2



~ADD new AWC Stream #182-70-11200-2100 with COHO salmon REARING & PRESENT.
 -Please update using most recent. GDB with line, point, lake, polygon and barrier features located in O:\DSF\182\AWC\Draft2026\GIS\Data\AWC2026_WorkingV1_7April2025.gdb



Map #3

Dom #25-554