



**State of Alaska
Department of Fish and Game
Sportfish Division**

**Nomination Form
Anadromous Waters Catalog**

Region Southeastern

USGS Quad(s) YAKUTAT B-4

Anadromous Waters Catalog Number of Water Body 182-70-12000-2013-3017-4008-5006

Name of Water Body USGS Name Local Name

Addition Deletion Correction Backup Information

For Office Use

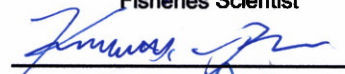
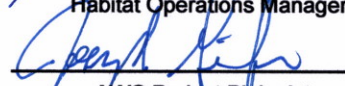
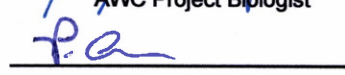
Nomination # <u>25-556</u>		<u>6/18/2025</u>
	Fisheries Scientist	Date
Revision Year: <u>2026</u>		<u>6/18/25</u>
	Habitat Operations Manager	Date
Revision to: <input checked="" type="checkbox"/> Atlas <input checked="" type="checkbox"/> Catalog		<u>9 June 2025</u>
	AWC Project Biologist	Date
Revision Code: <u>A-2d</u>		<u>7/14/2025</u>
	GIS Analyst	Date

OBSERVATION INFORMATION

Species	Date(s) Observed	Spawning	Rearing	Present	Anadromous
coho salmon	09/15/2024		✓		✓

~ADD new AWC Stream #182-70-12000-2013-3017-4008-5006 with COHO salmon REARING.

Comments:
Coordinates (Lat,Long): Upper(59.469196,-139.135028) Lower(59.468717,-139.135809)

Name of Observer (please print): Claire Delbecq
 Signature: 10.231.39.10 (Web Nomination) Date: 04/22/2025
 Agency: _____
 Address: PO Box 110024
Juneau, AK 99824

This certifies that in my best professional judgment and belief the above information is evidence that this waterbody should be included in or deleted from the Anadromous Waters Catalog.
 Signature of Area Biologist: _____ Date: _____ Revision 3/16
 Name of Area Biologist (please print): _____

Alaska Department of Fish and Game

Habitat Section
Southeast Region



182-70-12000-2013-3017-4008 Tributary 1

ADDITION

Water body name:

Quad: Yakutat B-4

Upper Reach Latitude: 59.469196 **Longitude:** -139.135028

Lower Reach Latitude: 59.468717 **Longitude:** -139.135809

Findings: We surveyed this uncataloged stream from the road using baited minnow traps and GPS and captured juvenile coho salmon (Figure 1). The stream is slow moving through a wetland and backwatered in the culvert (Table 1; Figures 2, 3). Multiple age classes of juvenile coho were captured indicating nearby spawning habitat. The culvert does not appear to be a barrier to fish passage and future investigation upstream is recommended.

Recommendations: Add this uncataloged stream to the anadromous waters catalog for rearing coho salmon (Figure 4).

Nomination: Pending

Survey date: 9/15/2024

Species & Lifestage: CO

Survey crew: CD, FC

Table 1.—182-70-12000-2013-4008 Tributary 1 survey data.

Waypoint	Latitude	Longitude	Notes	Stream Width ft	Stream Substrate	Habitat Features	Gradient %	Sample Effort	Sample Results
1238	59.469199	-139.135049	Minnow trap set downstream of 2 ft CMP.	4-6	Fine Organic			MT	10 CO



Figure 1.—Juvenile coho salmon and Dolly Varden captured at waypoint 1238.

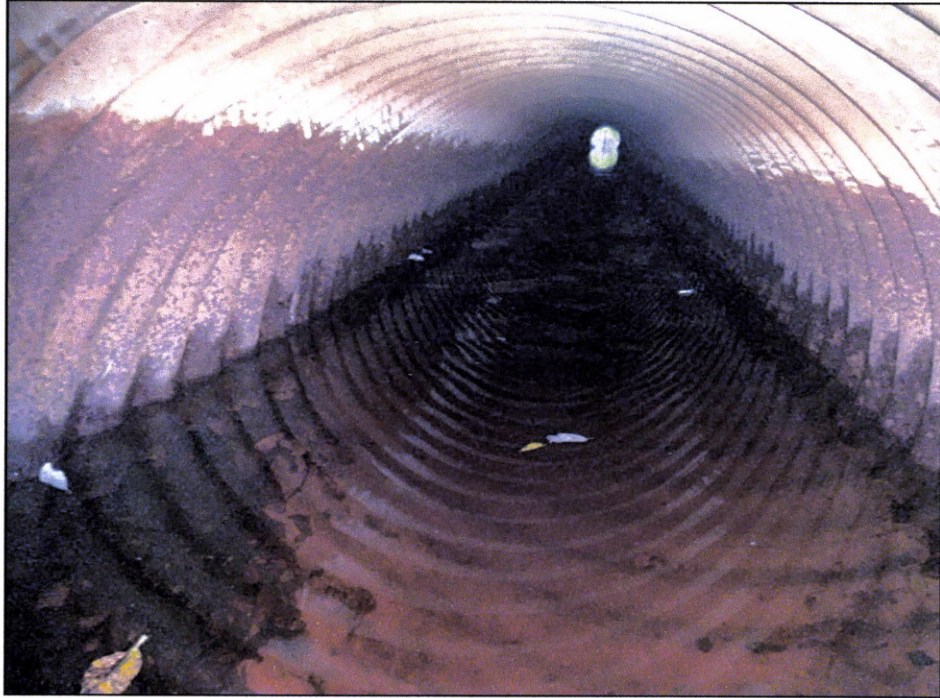

Figure 2.—Inside of culvert at waypoint 1238.



Figure 3.—Culvert upstream of the road.



Figure 4.—187-70-12000-2013-3017-4008 tributary 1 addition map.

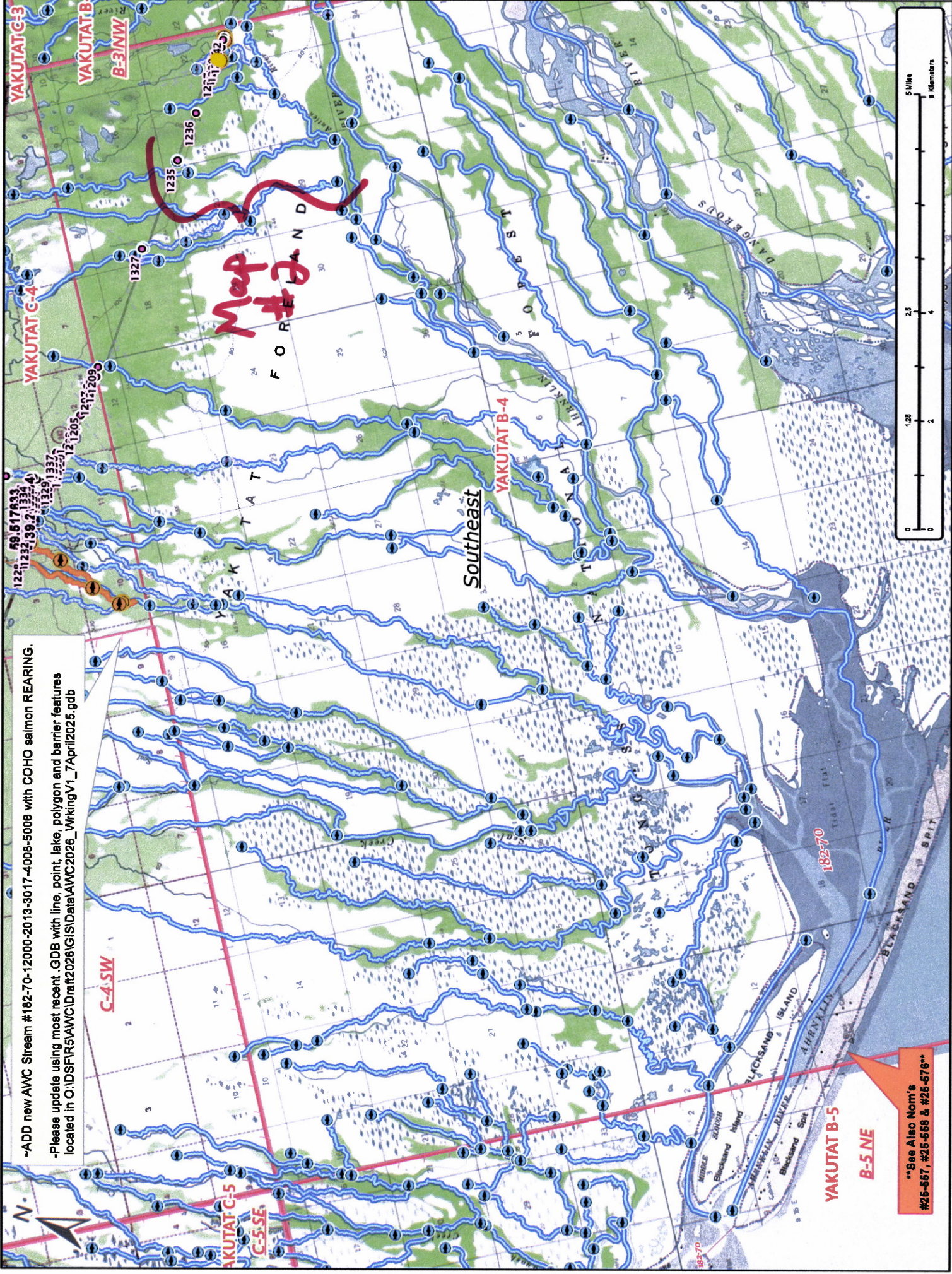

-ADD new AWC Stream #182-70-12000-2013-3017-4008-5006 with COHO salmon REARING.
 -Please update using most recent .GDB with line, point, lake, polygon and barrier features located in O:\DS\FIR5\AWC\IDraft2026\GIS\Data\AWC2026_WorkingV1_7April2026.gdb

See Also Nom's #25-556, #25-558 & #25-578

Map #1

Nom # 25-556

~ADD new AWC Stream #182-70-12000-2013-3017-4008-5006 with COHO salmon REARING.

-Please update using most recent .GDB with line, point, lake, polygon and barrier features located in O:\DS\FIR5\AWC\Draft2026\GIS\Data\AWC2026_WorkingV1_7April2025.gdb

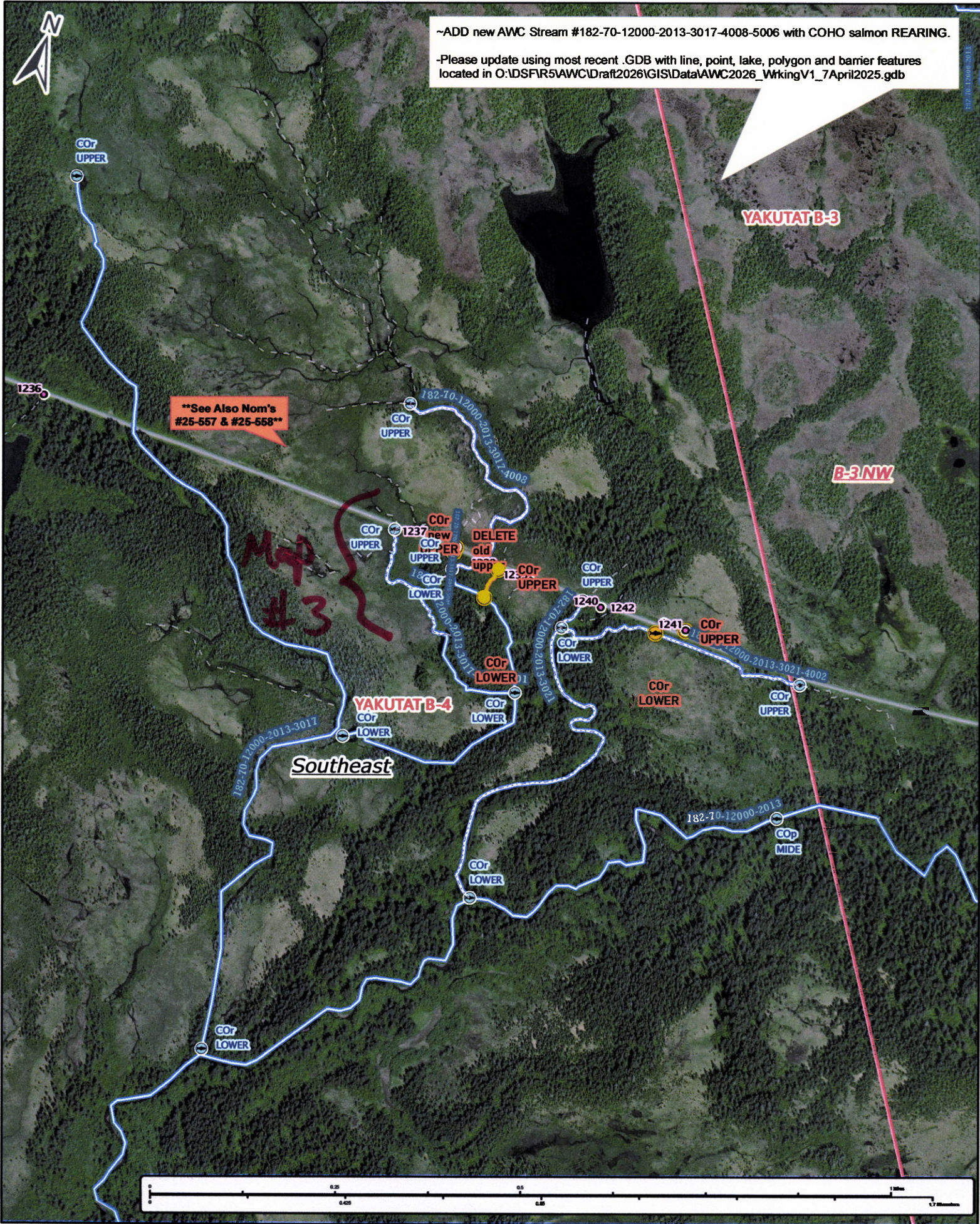

See Also Nom's #25-557 & #25-558

Nom # 25-556

Map #2



See Also
Nom #25-557

1237 **COr**
new UPPER
182-70-12000-2013-3017-4008-5005

DELETE
old upper

182-70-12000-2013-3017-4008-5005
COr
UPPER

COr
LOWER

182-70-12000-2013-3017-4008

Southeast
YAKUTAT B-4

1238 **COr**
UPPER
182-70-12000-2013-3017-4008-5006
COr
LOWER

+COr

+COr

1239

~ADD new AWC Stream #182-70-12000-2013-3017-4008-5006 with COHO salmon REARING.
~Please update using most recent .GDB with line, point, lake, polygon and barrier features located in O:\DSF\R5\AWC\Draft2026\GIS\Data\AWC2026_WrkingV1_7\April2025.gdb

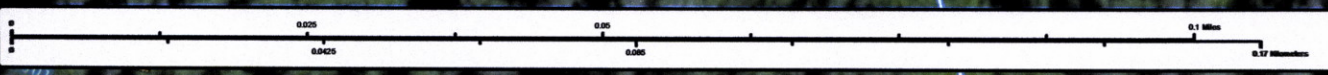

Nom # 25-556

Map #3