



**State of Alaska  
Department of Fish and Game  
Sportfish Division**

**Nomination Form  
Anadromous Waters Catalog**



Region Southeastern USGS Quad(s) YAKUTAT B-4

Anadromous Waters Catalog Number of Water Body 182-70-12000-2013-3017-4008-5005

Name of Water Body   USGS Name  Local Name

Addition  Deletion  Correction  Backup Information

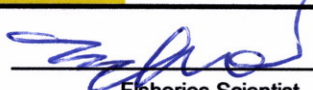
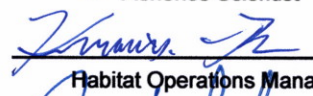
**For Office Use**

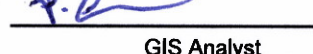
Nomination # <u>25-557</u>	 Fisheries Scientist	<u>6/18/2025</u> Date
Revision Year: <u>2026</u>	 Habitat Operations Manager	<u>6/18/25</u> Date
Revision to: <input checked="" type="checkbox"/> Atlas <input checked="" type="checkbox"/> Catalog	 AWC Project Biologist	<u>9 June 2025</u> Date
Revision Code: <u>A-1</u>	 GIS Analyst	<u>7/17/2025</u> Date

**OBSERVATION INFORMATION**

Species	Date(s) Observed	Spawning	Rearing	Present	Anadromous
coho salmon	09/15/2024		✓		✓

**~EXTEND existing AWC Stream #182-70-12000-2013-3017-4008-5005 with COHO salmon REARING.**

**Comments:**

Coordinates (Lat,Long): Upper(59.469935,-139.136317) Lower(59.469398,-139.136773)

Name of Observer (please print): Claire Delbecq  
 Signature: 10.231.39.10 (Web Nomination) Date: 04/22/2025  
 Agency: ADFG, Habitat Section  
 Address: PO Box 110024  
Juneau, AK 99824

This certifies that in my best professional judgment and belief the above information is evidence that this waterbody should be included in or deleted from the Anadromous Waters Catalog.

Signature of Area Biologist: \_\_\_\_\_ Date: \_\_\_\_\_ Revision 3/16  
 Name of Area Biologist (please print): \_\_\_\_\_

# Alaska Department of Fish and Game

Habitat Section  
Southeast Region



**182-70-12000-2013-3017-4008-5005**

**ADDITION**

**Water body name:**

**Survey date:** 9/15/2024

**Quad:** Yakutat B-4

**Species & Lifestage:** COr, SB

**Upper Reach Latitude:** 59.469935 **Longitude:** - 139.136317

**Survey crew:** CD, FC

**Lower Reach Latitude:** 59.469398 **Longitude:** - 139.136773

**Findings:** We surveyed this uncataloged stream from the road using baited minnow traps and GPS and captured juvenile coho salmon and stickleback (Figure 1). The stream is low gradient through a wetland and the culvert appears to be partially blocked with debris (Table 1; Figures 2, 3). While partially blocked, the culvert does not appear to be a barrier to fish passage and future investigation upstream is recommended.

**Recommendations:** Extend upper extent of Stream No. 182-70-12000-2013-3017-4008-5005 in the anadromous waters catalog (Figure 4).

**Nomination:** Pending

Table 1.--182-70-12000-2013-3017-4008-5005 survey data.

Waypoint	Latitude	Longitude	Notes	Stream Width ft	Stream Substrate	Habitat Features	Gradient %	Sample Effort	Sample Results
1237	59.469803	-139.136465	Minnnow trap set about 50 ft upstream of culvert inlet which is still partially plugged with organic sediment. Worth investigating further upstream.	8-10	Fine Organic		0-1	MT	14 CO 12 SB



Figure 1.--Juvenile coho at waypoint 1237.



Figure 2.—Inlet of culvert at waypoint 1237.



Figure 3.—Stream channel upstream of the road.



Figure 4.-187-70-12000-2013-3017-4008-5005 addition map.

~EXTEND existing AWC Stream #182-70-12000-2013-3017-4006-5005 with COHO salmon REARING.

-Please update using most recent .GDB with line, point, lake, polygon and barrier features located in O:\DS\FR5\AWC\ID\mnt2026\GISData\AWC2026\_WorkingV1\_7\_April2025.gdb

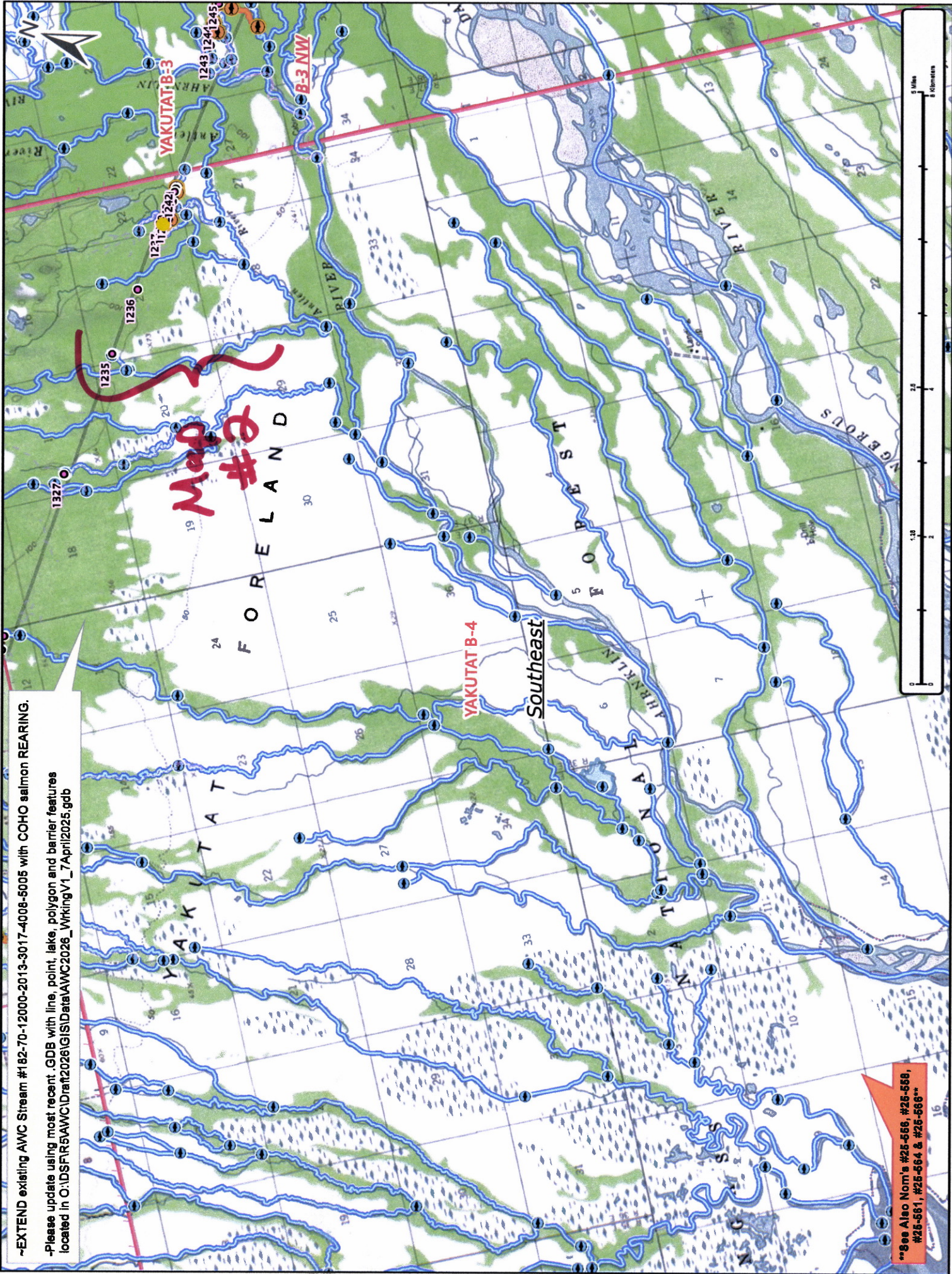

Map #2

YAKUTAT B-4  
Southeast

\*\*See Also Nom's #25-558, #25-559, #25-561, #25-564 & #25-566\*\*

Nom # 25-557

Map #1



-EXTEND existing AWC Stream #182-70-12000-2013-3017-4008-5005 with COHO salmon REARING.

-Please update using most recent .GDB with line, point, lake, polygon and barrier features located in O:\DS\FIR5\AWC\Draw\2026\GIS\Draw\AWC2026\_WrkingV1\_7April2025.gdb

5005  
+COR  
COR new UPPER

182-70-12000-2013-3017-4008-5005

DELETE old upper

YAKUTAT B-4

1238 COR UPPER

182-70-12000-2013-3017-4008-5006

182-70-12000-2013-3017-4008

182-70-12000-2013-3017-4008-5005

COR LOWER

182-70-12000-2013-3017-4008-5001

\*See Also\*  
Nom #25-556

Nom # 25-557

Map #3

