



**State of Alaska
Department of Fish and Game
Sportfish Division**

**Nomination Form
Anadromous Waters Catalog**

Region Southeastern USGS Quad(s) YAKUTAT B-4

Anadromous Waters Catalog Number of Water Body 182-70-12000-2013-3021-4002-5003

Name of Water Body USGS Name Local Name

Addition Deletion Correction Backup Information

For Office Use

Nomination # <u>25-558</u>	<u>[Signature]</u> Fisheries Scientist	<u>6/18/2025</u> Date
Revision Year: <u>2026</u>	<u>[Signature]</u> Habitat Operations Manager	<u>6/18/25</u> Date
Revision to: <input checked="" type="checkbox"/> Atlas <input checked="" type="checkbox"/> Catalog	<u>[Signature]</u> AWC Project Biologist	<u>9 June 2025</u> Date
Revision Code: <u>A-2d</u>	<u>[Signature]</u> GIS Analyst	<u>7/14/2025</u> Date

OBSERVATION INFORMATION

Species	Date(s) Observed	Spawning	Rearing	Present	Anadromous
coho salmon	09/15/2024		✓		✓

~ADD new AWC Stream #182-70-12000-2013-3021-4002-5003 with COHO salmon REARING.

Comments:

Coordinates (Lat,Long): Upper(59.467218,-139.128537) Lower(59.467301,-139.129686)

Name of Observer (please print): Claire Delbecq
 Signature: 10.231.39.10 (Web Nomination) Date: 04/22/2025
 Agency: _____
 Address: PO Box 110024
Juneau, AK 99824

This certifies that in my best professional judgment and belief the above information is evidence that this waterbody should be included in or deleted from the Anadromous Waters Catalog.

Signature of Area Biologist: _____ Date: _____ Revision 3/16
 Name of Area Biologist (please print): _____

Alaska Department of Fish and Game

Habitat Section
Southeast Region



182-70-12000-2013-3021-4002 Tributary 1

ADDITION

Water body name:

Survey date: 9/15/2024

Quad: Yakutat B-4

Species & Lifestage: CO

Upper Reach Latitude: 59.467218 **Longitude:** -139.128537

Survey crew: CD, FC

Lower Reach Latitude: 59.467301 **Longitude:** -139.129686

Findings: We surveyed this uncataloged stream from the road using baited minnow traps and GPS and captured juvenile coho salmon and stickleback (Figure 1). The stream is slow moving through a wetland and backwatered in the culvert (Table 1; Figures 2, 3). Multiple age classes of juvenile coho were captured indicating nearby spawning habitat.

Recommendations: Add this uncataloged stream to the anadromous waters catalog for rearing coho salmon (Figure 4).

Nomination: Pending

Table 1.—182-70-12000-2013-3021-4002 Tributary 1 survey data.

Waypoint	Latitude	Longitude	Notes	Stream Width ft	Stream Substrate	Habitat Features	Gradient %	Sample Effort	Sample Results
1241	59.467222	-139.128559	Minnow trap soaked in ponded water upstream of 3 ft CMP about 50 ft to the west.	12-15	Fine Organic		0-1	MT	31 CO 4 SB
1242	59.467457	-139.129311	3 ft CMP; blowout of large gravel and cobble sediment creating sediment wedge about 20 ft downstream of outlet but likely not impeding fish passage at current flow.		Fine Organic				



Figure 1.—Juvenile coho salmon and stickleback captured at waypoint 1241.



Figure 2.—Stream channel at waypoint 1241.

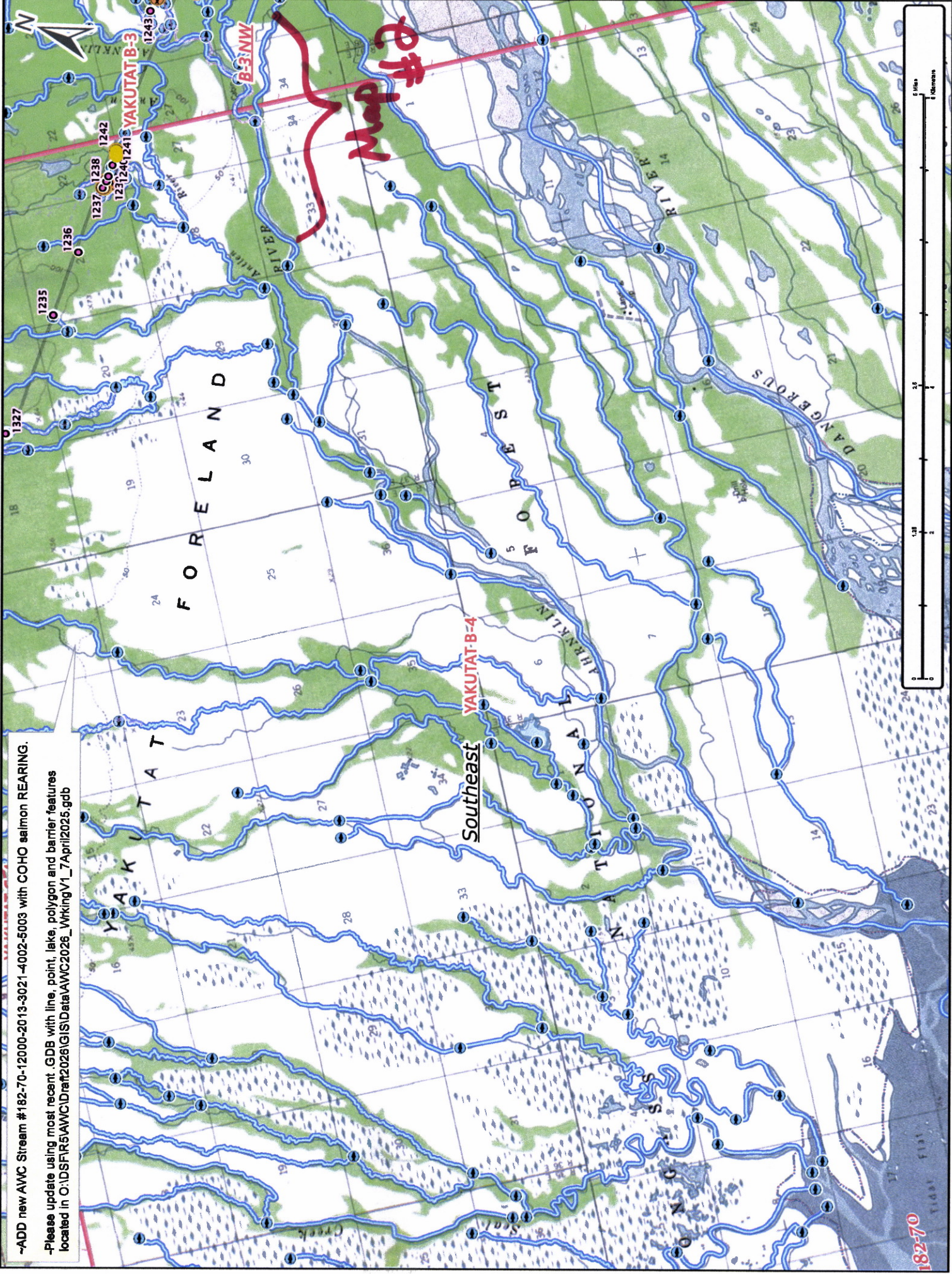

Figure 3.—Culvert upstream of the road at waypoint 1242.



Figure 4.-187-70-12000-2013-3021-4002 tributary 1 addition map.

~ADD new AWC Stream #182-70-12000-2013-3021-4002-5003 with COHO salmon REARING.
-Please update using most recent GDB with line, point, lake, polygon and barrier features located in O:\DS\FR5\AWCIDraft\2026\GISData\AWC2026_WrkingV1_7April2025.gdb



Map #1

Nov # 25-558

~ADD new AWC Stream #182-70-12000-2013-3021-4002-5003 with COHO salmon REARING.

-Please update using most recent .GDB with line, point, lake, polygon and barrier features located in O:\DS\FIR5\AWC\ID\mt2026\GIS\IData\AWC2026_Wk\Wk1_7\April2025.gdb



Now # 25-558

Map #3