



**State of Alaska
Department of Fish and Game
Sportfish Division**

**Nomination Form
Anadromous Waters Catalog**

Region Southeastern USGS Quad(s) YAKUTAT B-3 NW

Anadromous Waters Catalog Number of Water Body 182-70-12000-2020-3044

Name of Water Body _____ USGS Name Local Name

Addition Deletion Correction Backup Information

For Office Use

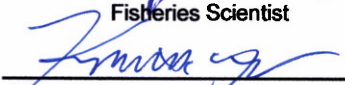
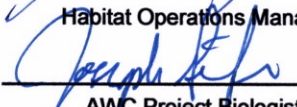
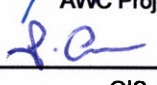
Nomination # <u>25-559</u>		<u>6/18/2025</u>
Revision Year: <u>2026</u>	Fisheries Scientist	Date
Revision to: <input checked="" type="checkbox"/> Atlas		<u>6/18/25</u>
<input checked="" type="checkbox"/> Catalog	Habitat Operations Manager	Date
Revision Code: <u>A-2</u>		<u>9 June 2025</u>
	AWC Project Biologist	Date
		<u>7/14/2025</u>
	GIS Analyst	Date

OBSERVATION INFORMATION

Species	Date(s) Observed	Spawning	Rearing	Present	Anadromous
coho salmon	09/15/2024		✓		✓
Dolly Varden	09/15/2024			✓	

~ADD new AWC Stream #182-70-12000-2020-3044 with COHO salmon REARING.

Comments:
Coordinates (Lat,Long): Upper(59.450024,-139.057206) Lower(59.449865,-139.060474)

Name of Observer (please print): Claire Delbecq
 Signature: 10.231.39.10 (Web Nomination) Date: 04/22/2025
 Agency: _____
 Address: PO Box 110024
Juneau, AK 99824

This certifies that in my best professional judgment and belief the above information is evidence that this waterbody should be included in or deleted from the Anadromous Waters Catalog.
 Signature of Area Biologist: _____ Date: _____ Revision 3/16
 Name of Area Biologist (please print): _____

Alaska Department of Fish and Game

Habitat Section
Southeast Region



182-70-12000-2020 Tributary 1

ADDITION

Water body name:

Quad: Yakutat B-3

Upper Reach Latitude: 59.450024 **Longitude:** -139.057206

Lower Reach Latitude: 59.449865 **Longitude:** -139.060474

Survey date: 9/15/2024

Species & Lifestage: CO, DV

Survey crew: CD, FC

Findings: We surveyed this uncataloged stream from the road using baited minnow traps and GPS and captured juvenile coho salmon and Dolly Varden (Figure 1). The stream is low gradient through a beaver pond complex and the culverts are fully backwatered (Table 1; Figures 2, 3). Future investigation upstream is recommended though access upstream may prove difficult under wet conditions.

Recommendations: Add this uncataloged stream to the anadromous waters catalog for rearing coho salmon and Dolly Varden (Figure 4).

Nomination: Pending

Table 1.—182-70-12000-2020 Tributary 1 survey data.

Waypoint	Latitude	Longitude	Notes	Stream Width ft	Stream Substrate	Habitat Features	Gradient %	Sample Effort	Sample Results
1233	59.449805	-139.057124	Minnow trap set upstream of two 5 ft CMP pipes. Beaver dams upstream of crossing and water ponded/backwatered through area.	30-40	Fine Organic Sand		0-1	MT	26 CO 1 DV



Figure 1.—Juvenile coho salmon and Dolly Varden captured at waypoint 1230.



Figure 2.—Channel upstream of the road.



Figure 3.—Twin culvert inlets.

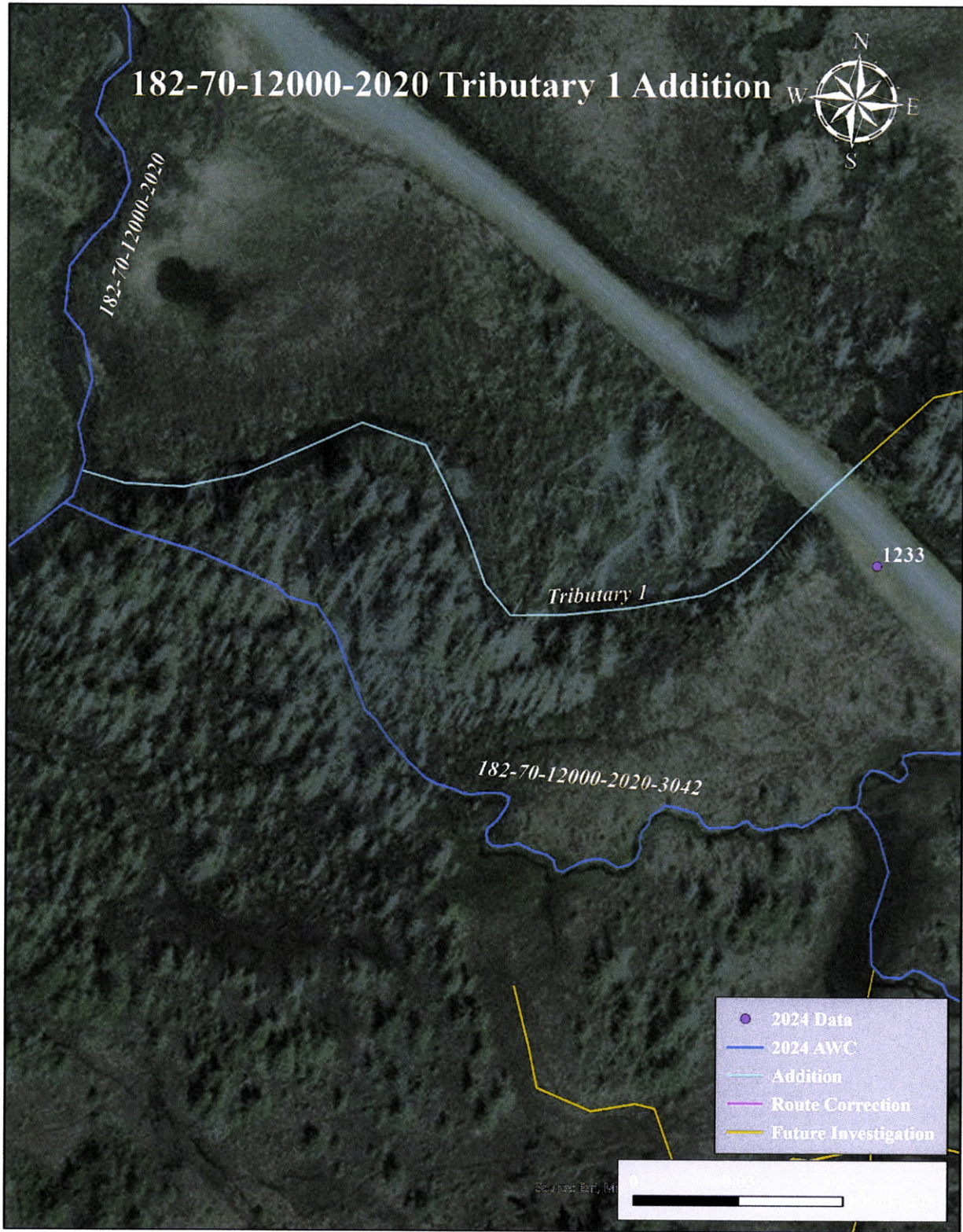
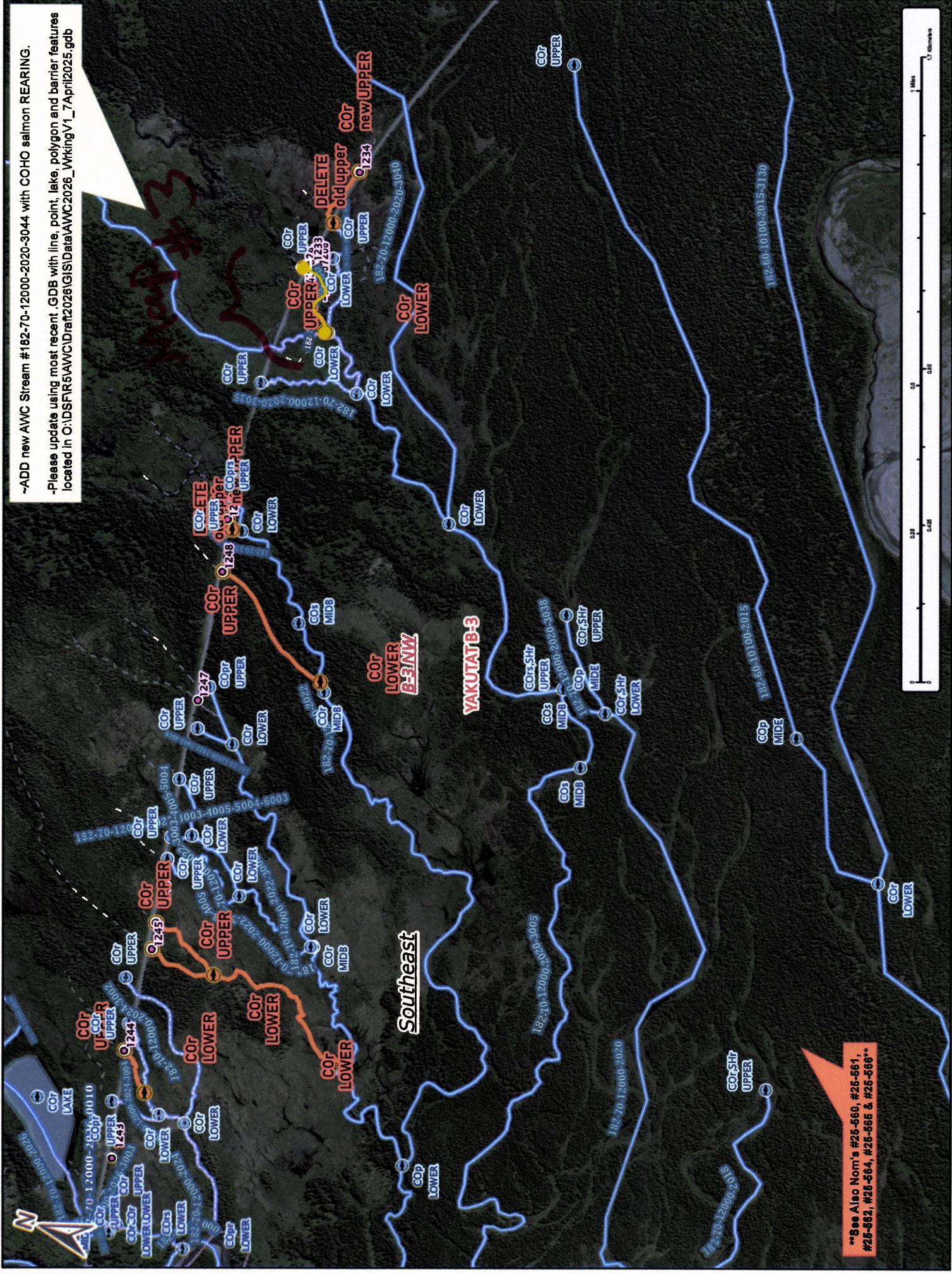

Figure 4.— 182-70-12000-2020 tributary 1 addition map.

-ADD new AWC Stream #182-70-12000-2020-3044 with COHO salmon REARING.

-Please update using most recent .GDB with line, point, lake, polygon and barrier features located in C:\DS\FIR5\AWC\Drain2026\GISData\AWC2026_WrkingV1_7April2025.gdb



See Also Nom's #25-560, #25-561, #25-562, #25-564, #25-565 & #25-566

Map #2

Nom #25-559

~ADD new AWC Stream #182-70-12000-2020-3044 with COHO salmon REARING.

-Please update using most recent .GDB with line, point, lake, polygon and barrier features located in O:\DS\FIR5\AWC\Draft\2026\GIS\Data\WC2026_WkingV1_7April2025.gdb

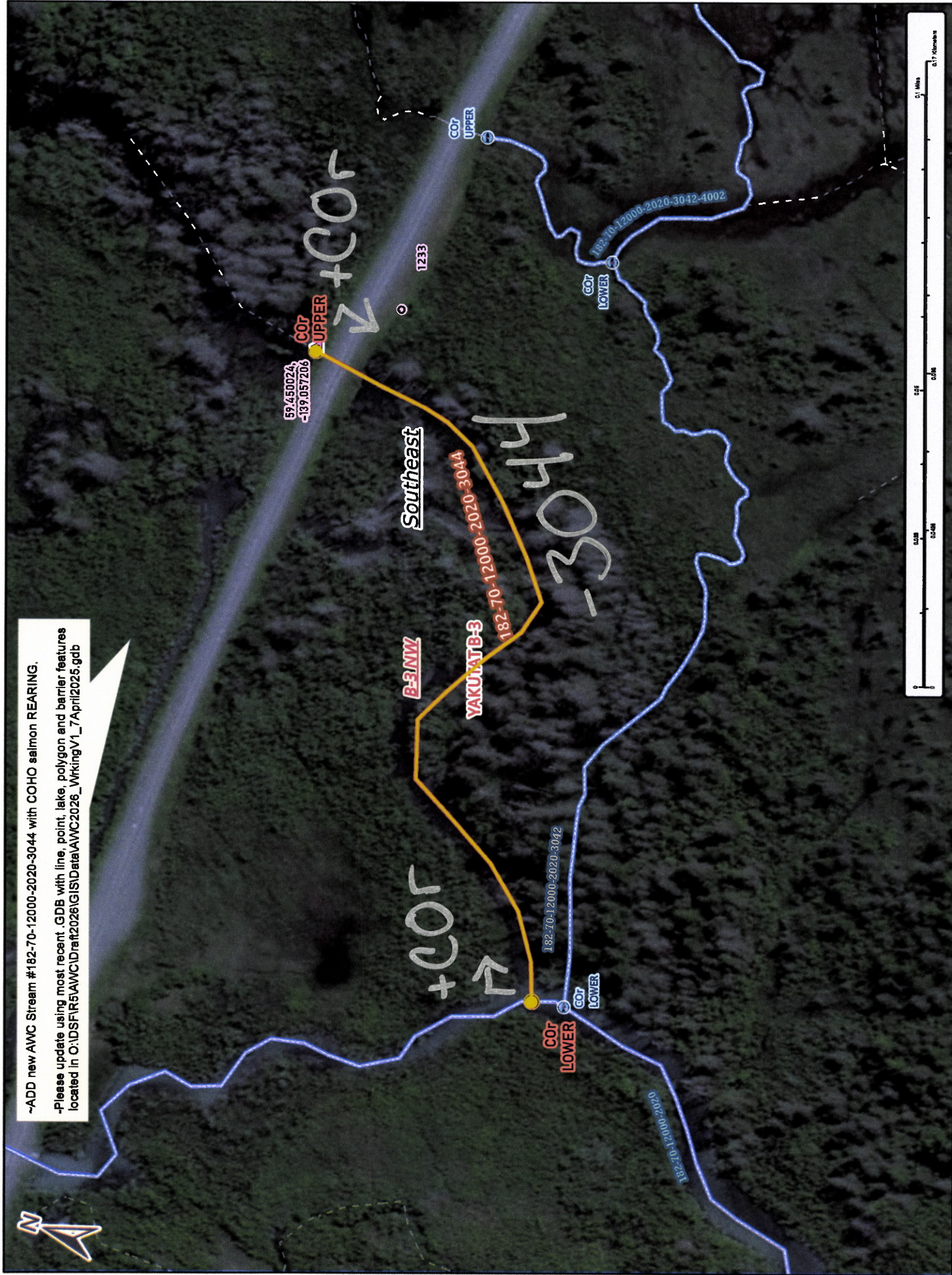

Map # 3

Nov # 25-559