



State of Alaska
Department of Fish and Game
Sportfish Division

Nomination Form
Anadromous Waters Catalog

Region Southeastern USGS Quad(s) YAKUTAT B-3 NW

Anadromous Waters Catalog Number of Water Body 182-70-12000-2020-3042-4002

Name of Water Body _____ USGS Name Local Name

Addition Deletion Correction Backup Information

For Office Use

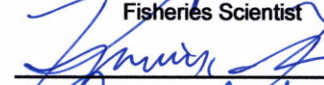
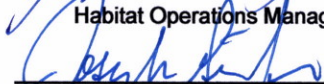
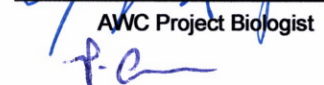
| | | |
|---|---|-------------------------------------|
| Nomination # <u>25-560</u> |  _____ Fisheries Scientist | <u>6/18/2025</u> _____ Date |
| Revision Year: <u>2026</u> |  _____ Habitat Operations Manager | <u>6/18/25</u> _____ Date |
| Revision to: <input checked="" type="checkbox"/> Atlas <input checked="" type="checkbox"/> Catalog |  _____ AWC Project Biologist | <u>9 June 2025</u> _____ Date |
| Revision Code: <u>A-1</u> |  _____ GIS Analyst | <u>7/14/2025</u> _____ Date |

OBSERVATION INFORMATION

| Species | Date(s) Observed | Spawning | Rearing | Present | Anadromous |
|--------------|------------------|----------|---------|---------|------------|
| coho salmon | 09/15/2024 | | ✓ | | ✓ |
| Dolly Varden | 09/15/2024 | | | ✓ | |
| | | | | | |
| | | | | | |

~EXTEND existing AWC Stream #182-70-12000-2020-3042-4002 with COHO salmon REARING.

Comments:
Coordinates (Lat,Long): Upper(59.448200,-139.053248) Lower(59.449282,-139.057104)

Name of Observer (please print): Claire Delbecq
Signature: 10.231.39.10 (Web Nomination) Date: 04/22/2025
Agency: _____
Address: PO Box 110024
Juneau, AK 99824

This certifies that in my best professional judgment and belief the above information is evidence that this waterbody should be included in or deleted from the Anadromous Waters Catalog.
Signature of Area Biologist: _____ Date: _____ Revision 3/16
Name of Area Biologist (please print): _____

Alaska Department of Fish and Game

Habitat Section
Southeast Region



182-70-12000-2020-3042-4002

ADDITION

Water body name:

Survey date: 9/15/2024

Quad: Yakutat B-3

Species & Lifestage: CO, DV, SB

Upper Reach Latitude: 59.448200 **Longitude:** -139.053248

Survey crew: CD, FC

Lower Reach Latitude: 59.449282 **Longitude:** -139.057104

Findings: We surveyed this uncataloged stream from the road using baited minnow traps and GPS and captured juvenile coho salmon, Dolly Varden, and stickleback (Figure 1). The stream is low gradient though a wetland and under these flow conditions the channel is not well defined (Table 1; Figures 2, 3). Fish habitat likely continues upstream.

Recommendations: Extend the upper extent of Stream No. 182-70-12000-2020-3042-4002 in the anadromous waters catalog and add Dolly Varden to the species present (Figure 4).

Nomination: Pending

Table 1.— 182-70-12000-2020-3042-4002 addition survey data.

| Waypoint | Latitude | Longitude | Notes | Stream Width ft | Stream Substrate | Habitat Features | Gradient % | Sample Effort | Sample Results |
|----------|-----------|-------------|--|-----------------|------------------|------------------|------------|---------------|-----------------------|
| 1234 | 59.448183 | -139.053293 | Minnow trap set upstream of road in ponded water running down to culverts nearby to west; no well defined channel. | | Fine Organic | | 0-1 | MT | 14 CO 3 DV 3 SB |



Figure 1.—Juvenile coho salmon, Dolly Varden, and stickleback captured at waypoint 1234.



Figure 2.–Diffuse channel looking downstream along the road.

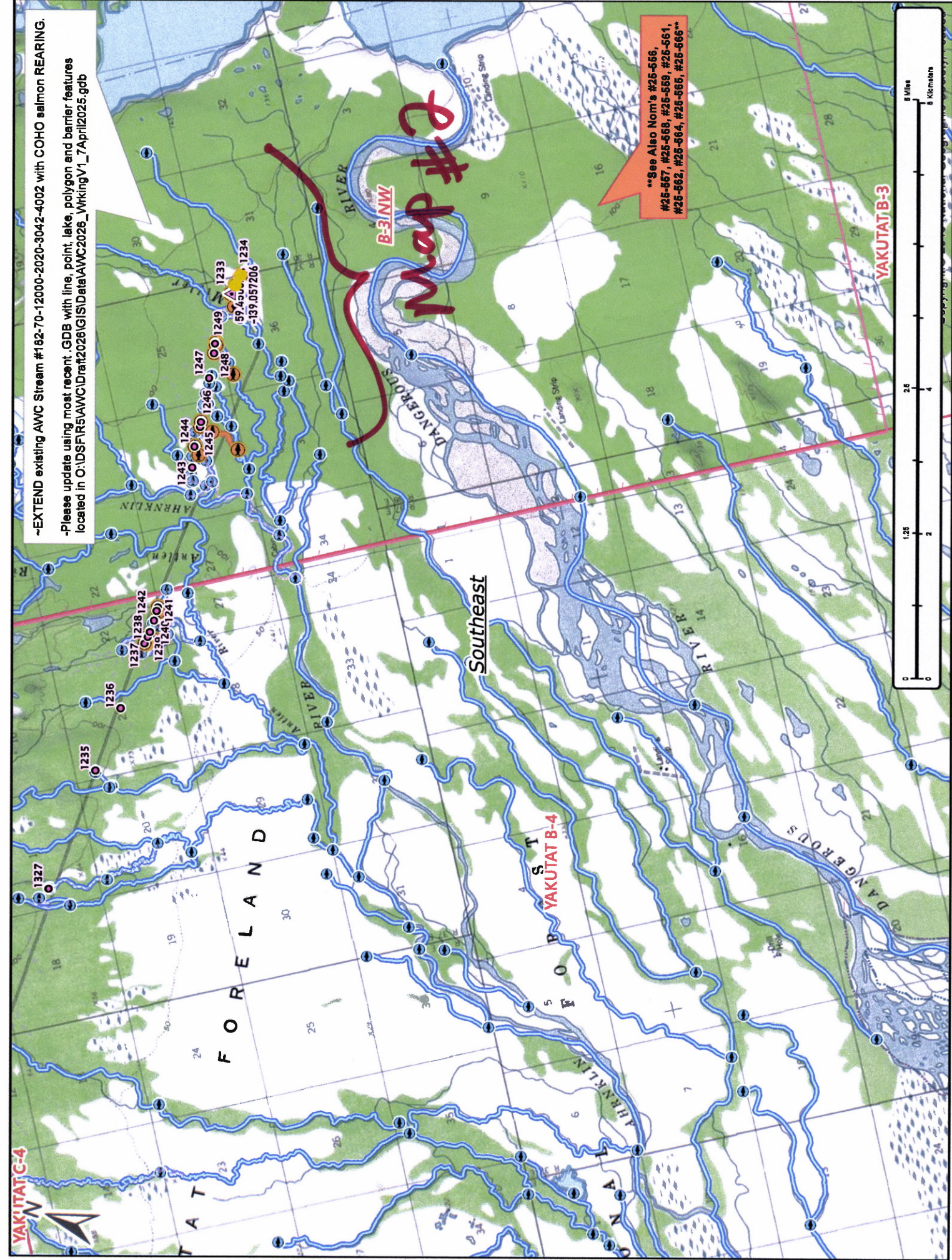

Figure 3.–Channel looking upstream from waypoint 1234.



Figure 4.—187-70-12000-2020-3042-4002 addition map.

-EXTEND existing AWC Stream #182-70-12000-2020-3042-4002 with COHO salmon REARING.
-Please update using most recent GDB with line, point, lake, polygon and barrier features located in O:\DS\FIR5\AWC\Draft2026\GIS\Data\AWC2026_WrkingV1_7April2025.gdb



"See Also Nom's #25-566, #25-567, #25-568, #25-559, #25-561, #25-562, #25-564, #25-566, #25-566"

Map #1

Nom #25-560

-EXTEND existing AWC Stream #182-70-12000-2020-3042-4002 with COHO salmon REARING.

-Please update using most recent .GDB with line, point, lake, polygon and barrier features located in O:\DS\FIR5\AWC\IDratt2026\GISData\AWC2026_WrkingV1_7April2025.gdb

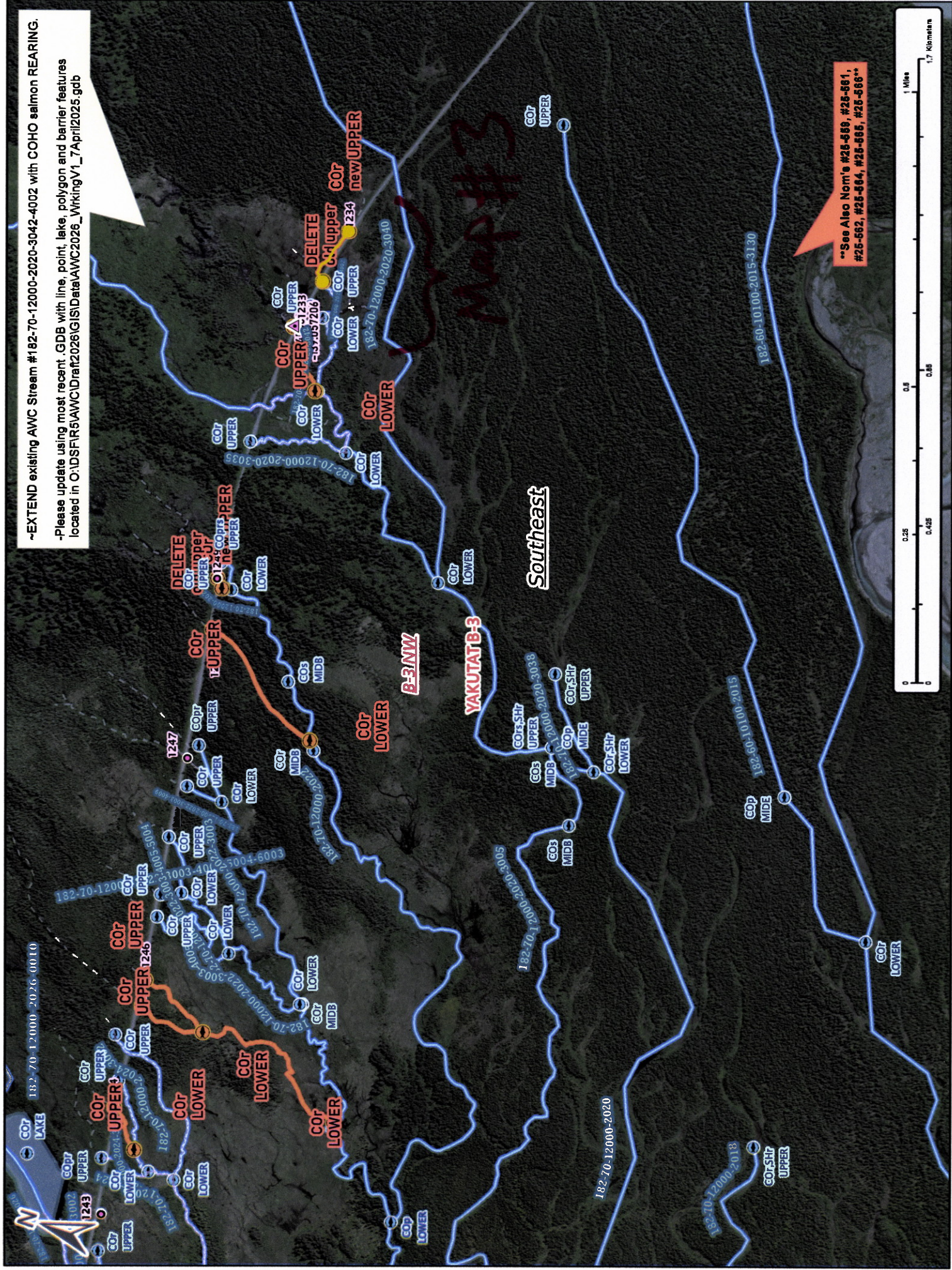

See Also Nom's #25-569, #25-561, #25-562, #25-564, #25-566, #25-566

Map #2

Nom #25-560

-EXTEND existing AWC Stream #182-70-12000-2020-3042-4002 with COHO salmon REARING.
-Please update using most recent .GDB with line, point, lake, polygon and barrier features located in O:\DSF\IR5\AWC\Draft2026\GIS\Data\AWC2026_WorkingV1_7April2025.gdb

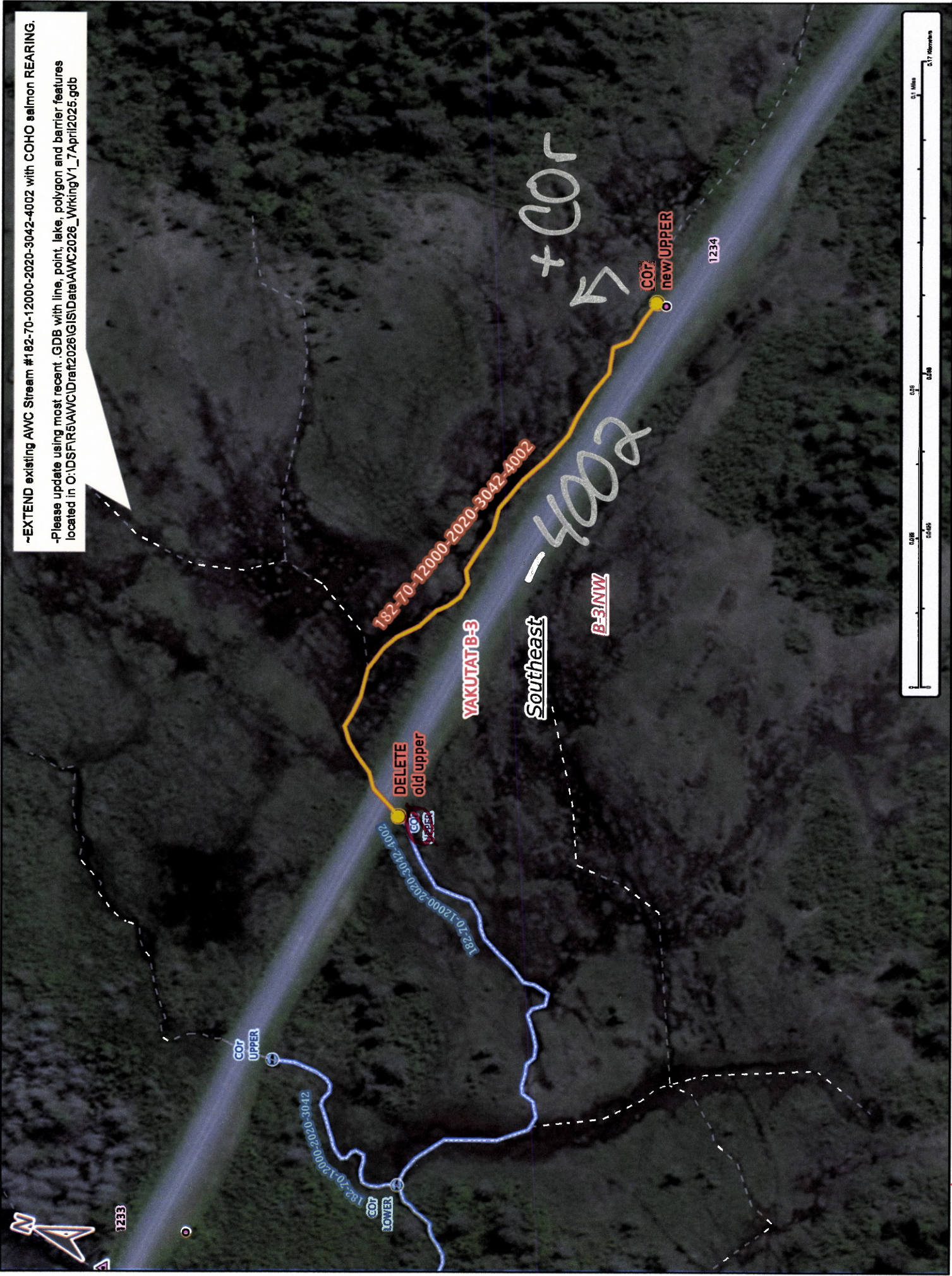

Map #3

Dom #25-560