



**State of Alaska
Department of Fish and Game
Sportfish Division**

**Nomination Form
Anadromous Waters Catalog**

Region Southeastern

USGS Quad(s) YAKUTAT B-3 NW

Anadromous Waters Catalog Number of Water Body 182-70-12000-2022-3009

Name of Water Body USGS Name Local Name

Addition Deletion Correction Backup Information

For Office Use

Nomination # <u>25-562</u>	<u>[Signature]</u> Fisheries Scientist	<u>6/18/2025</u> Date
Revision Year: <u>2026</u>	<u>[Signature]</u> Habitat Operations Manager	<u>6/19/2025</u> Date
Revision to: <input checked="" type="checkbox"/> Atlas <input checked="" type="checkbox"/> Catalog	<u>[Signature]</u> AWC Project Biologist	<u>10 June 2025</u> Date
Revision Code: <u>A-2</u>	<u>[Signature]</u> GIS Analyst	<u>7/17/2025</u> Date

OBSERVATION INFORMATION

Species	Date(s) Observed	Spawning	Rearing	Present	Anadromous
coho salmon	09/15/2024		✓		✓

~ADD new AWC Stream #182-70-12000-2022-3009 with COHO salmon REARING.

Comments:

Coordinates (Lat,Long): Upper(59.453565,-139.070605) Lower(59.451860,-139.07682)

Name of Observer (please print): Claire Delbecq
 Signature: 10.231.39.10 (Web Nomination) Date: 04/23/2025
 Agency: _____
 Address: PO Box 110024
Juneau, AK 99824

This certifies that in my best professional judgment and belief the above information is evidence that this waterbody should be included in or deleted from the Anadromous Waters Catalog.

Signature of Area Biologist: _____ Date: _____ Revision 3/16
 Name of Area Biologist (please print): _____

Alaska Department of Fish and Game

Habitat Section
Southeast Region



182-70-12000-2022 Tributary 1

ADDITION

Water body name:

Quad: Yakutat B-3

Upper Reach Latitude: 59.453565 **Longitude:** -139.070605

Lower Reach Latitude: 59.451860 **Longitude:** -139.076820

Findings: We surveyed this uncataloged stream from the road using baited minnow traps and GPS and captured juvenile coho salmon (Figure 1). The stream is slow moving through an upland forest (Table 1; Figures 2, 3). Fish habitat may continue upstream and future investigation is recommended.

Recommendations: Add this uncataloged stream to the anadromous waters catalog for rearing coho salmon (Figure 4).

Nomination: Pending

Survey date: 9/15/2024

Species & Lifestage: CO

Survey crew: CD, FC

Table 1.—182-70-12000-2022 Tributary 1 survey data.

Waypoint	Latitude	Longitude	Notes	Stream Width ft	Stream Substrate	Habitat Features	Gradient %	Sample Effort	Sample Results
1248	59.453569	-139.070627	Minnow trap set downstream of 5 ft CMP where stream crosses road; water also passing through adjacent 3 ft CMP but somewhat disconnected by bars of accumulated gravel sediment.	15-20	Large Gravel Fine Organic			MT	22 CO



Figure 1.—Juvenile coho salmon captured at waypoint 1248.



Figure 2.—Stream channel at waypoint 1248.



Figure 3.—5ft culvert at waypoint 1248.

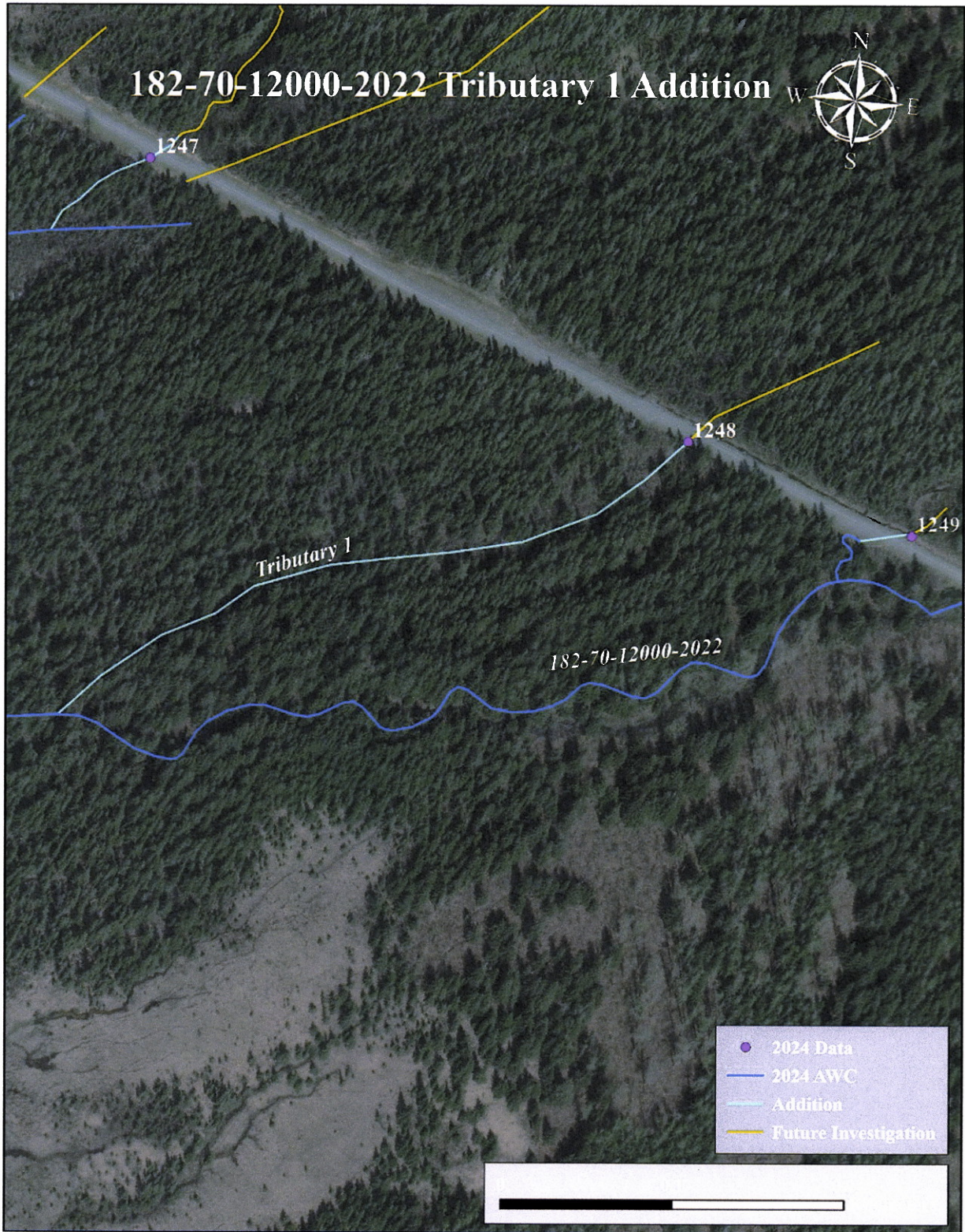
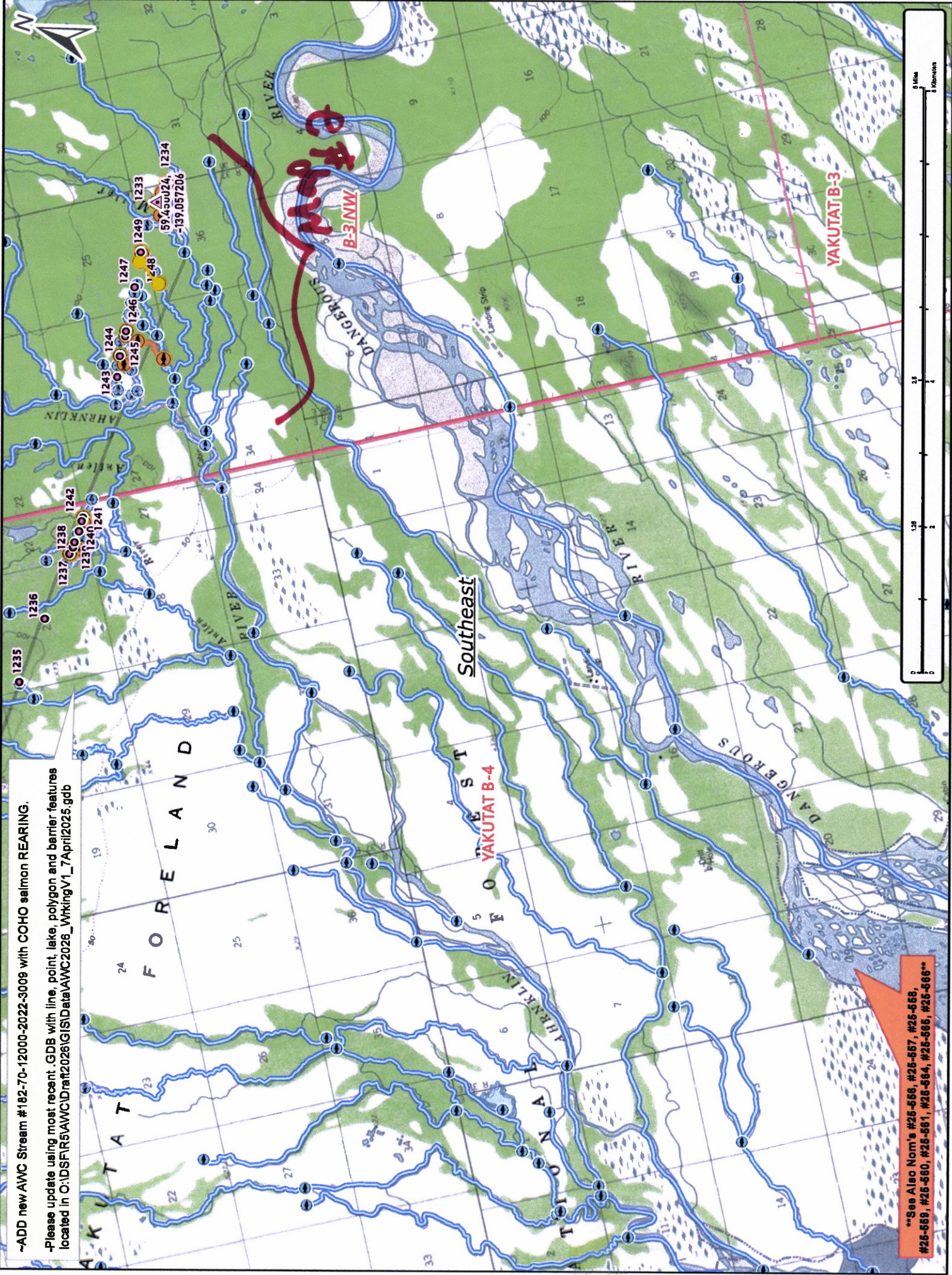

Figure 4.-187-70-12000-2022 tributary 1 addition map.

~ADD new AWC Stream #182-70-12000-2022-3009 with COHO salmon REARING.

-Please update using most recent .GDB with line, point, lake, polygon and barrier features located in C:\DS\FIR\AWC\Data\2026\GIS\Data\AWC2026_WrkingV1_7April2025.gdb



See Also Nom's #25-566, #25-567, #25-568, #25-569, #25-560, #25-561, #25-564, #25-566, #25-566

Map #1

Nom #25-567

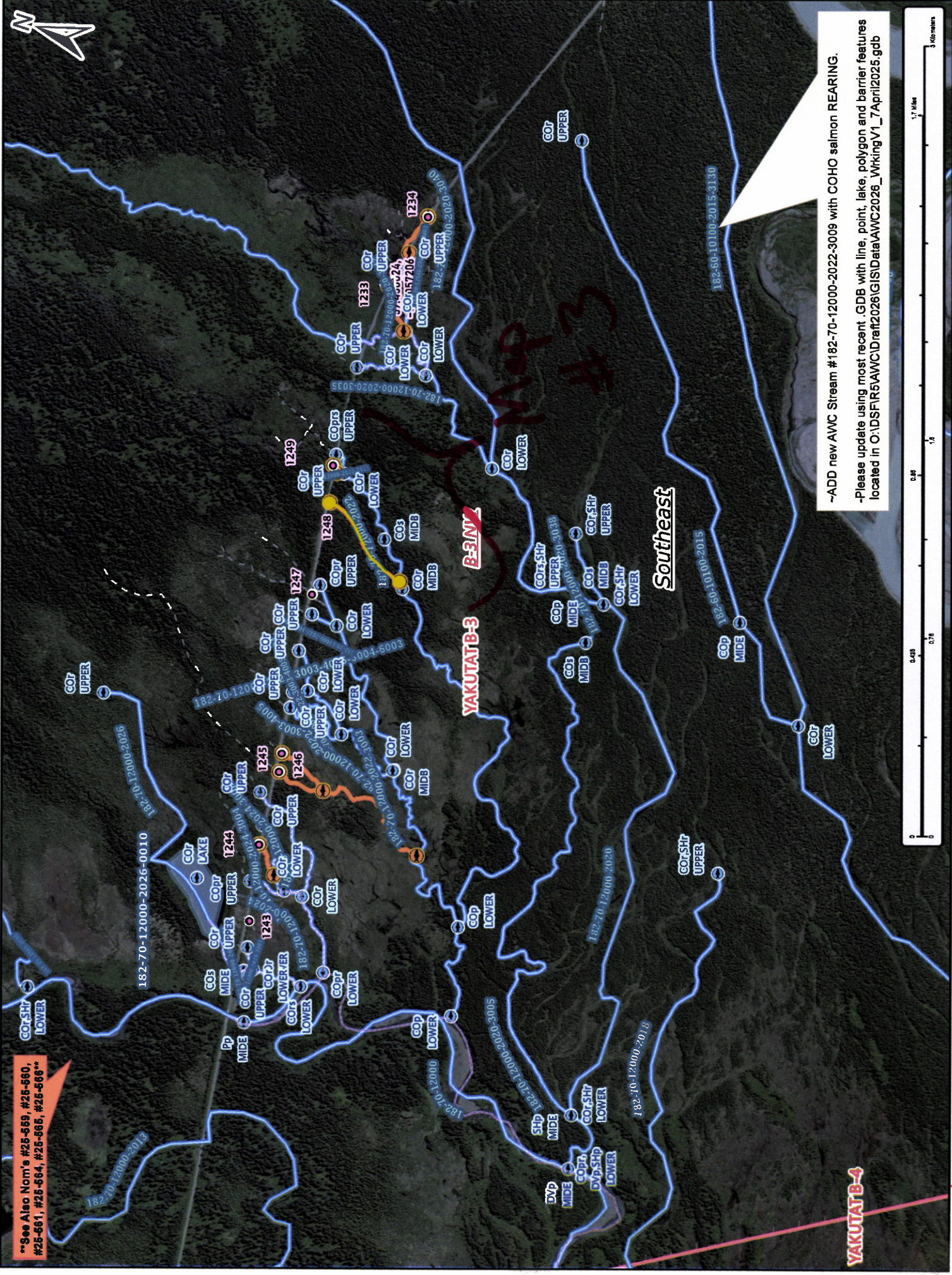

See Also Nom's #25-559, #25-560, #25-561, #25-564, #25-566, #25-568

~ADD new AWC Stream #182-70-12000-2022-3009 with COHO salmon REARING.
-Please update using most recent .GDB with line, point, polygon and barrier features located in O:\DSF\RS\AWC\IDraft\2026\GISData\AWC2026_WorkingV1_7April2025.gdb



Map #2

Nom #25-562

YAKUTAT B-4

Southeast

YAKUTAT B-3

B-3-MV



~ADD new AWC Stream #182-70-12000-2022-3009 with COHO salmon REARING.
 -Please update using most recent_GDB with line, point, lake, polygon and barrier features located in O:\DS\FIR5\AWC\Drat\2026\GIS\Data\AWC2026_Wrking V1_7April2025.gdb

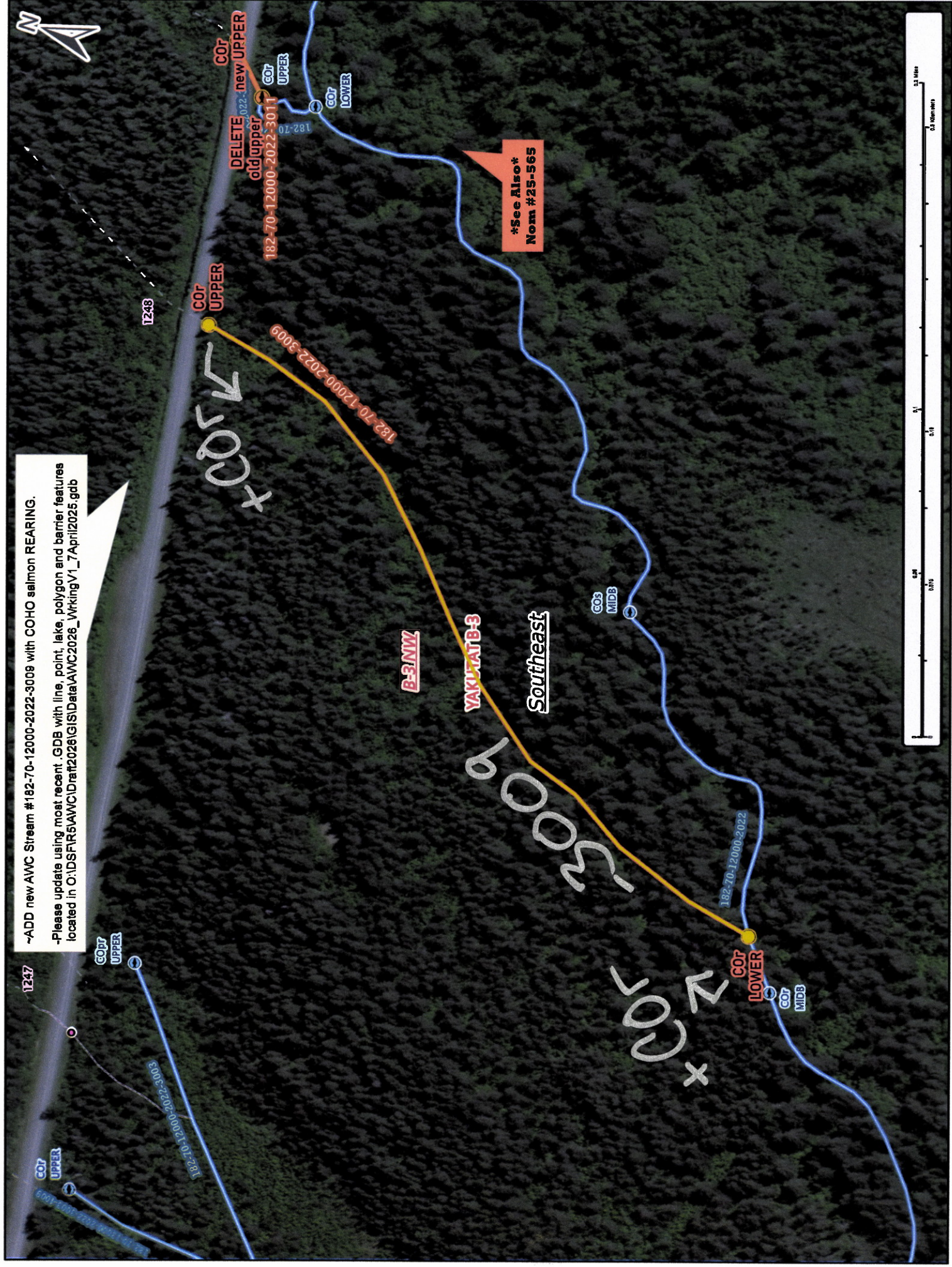

See Also
 Nom #25-565

Map # 3

Nom # 25-562