



**State of Alaska
Department of Fish and Game
Sportfish Division**

**Nomination Form
Anadromous Waters Catalog**



Region Southeastern USGS Quad(s) YAKUTAT B-3 NW

Anadromous Waters Catalog Number of Water Body 182-70-12000-2022-3003-4003-5004

Name of Water Body USGS Name Local Name

Addition Deletion Correction Backup Information

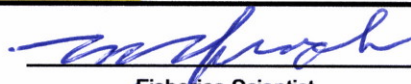
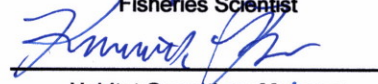
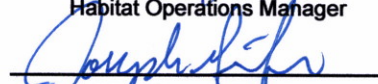
For Office Use

Nomination # <u>25-564</u>	 Fisheries Scientist	<u>6/18/2025</u> Date
Revision Year: <u>2026</u>	 Habitat Operations Manager	<u>6/18/2025</u> Date
Revision to: <input checked="" type="checkbox"/> Atlas <input checked="" type="checkbox"/> Catalog	 AWC Project Biologist	<u>10 June 2025</u> Date
Revision Code: <u>A-2</u>	 GIS Analyst	<u>7/11/2025</u> Date

OBSERVATION INFORMATION

Species	Date(s) Observed	Spawning	Rearing	Present	Anadromous
coho salmon	09/15/2024		✓		✓
Dolly Varden	09/15/2024		✓		

~ADD new AWC Stream #182-70-12000-2022-3003-4003-5004 with COHO salmon REARING.
****Process Nom #25-561 first****

Comments:
Coordinates (Lat,Long): Upper(59.457243,-139.087517) Lower(59.453346,-139.095003)

Name of Observer (please print): Claire Delbecq
Signature: 10.231.39.10 (Web Nomination) Date: 04/23/2025
Agency: _____
Address: PO Box 110024
Juneau, AK 99824

This certifies that in my best professional judgment and belief the above information is evidence that this waterbody should be included in or deleted from the Anadromous Waters Catalog.
Signature of Area Biologist: _____ Date: _____ Revision 3/16
Name of Area Biologist (please print): _____

Alaska Department of Fish and Game

Habitat Section
Southeast Region



182-70-12000-2022-3003 Tributary 2

ADDITION

Water body name:

Survey date: 9/15/2024

Quad: Yakutat B-3

Species & Lifestage: CO, DV

Upper Reach Latitude: 59.457243 **Longitude:** -139.087517

Survey crew: CD, FC

Lower Reach Latitude: 59.453346 **Longitude:** -139.095003

Findings: We surveyed this uncataloged stream from the road using baited minnow traps and GPS and captured juvenile coho salmon and Dolly Varden (Figure 1). The stream is slow moving through an upland forest (Table 1; Figures 2, 3). Fish habitat may continue upstream and future investigation is recommended.

Recommendations: Add this uncataloged stream to the anadromous waters catalog for rearing coho salmon and Dolly Varden (Figure 4).

Nomination: Pending

Table 1.—182-70-12000-2022 Tributary 2 survey data.

Waypoint	Latitude	Longitude	Notes	Stream Width ft	Stream Substrate	Habitat Features	Gradient %	Sample Effort	Sample Results
1246	59.457015	-139.086352	Minnow trap set downstream of 2 ft CMP.	4-6	Fine Organic Small Gravel		1-2	MT	14 CO 3 DV



Figure 1.—Juvenile coho salmon and Dolly Varden captured at waypoint 1246.



Figure 2.—Stream channel at waypoint 1246.



Figure 3.—Culvert at waypoint 1246.

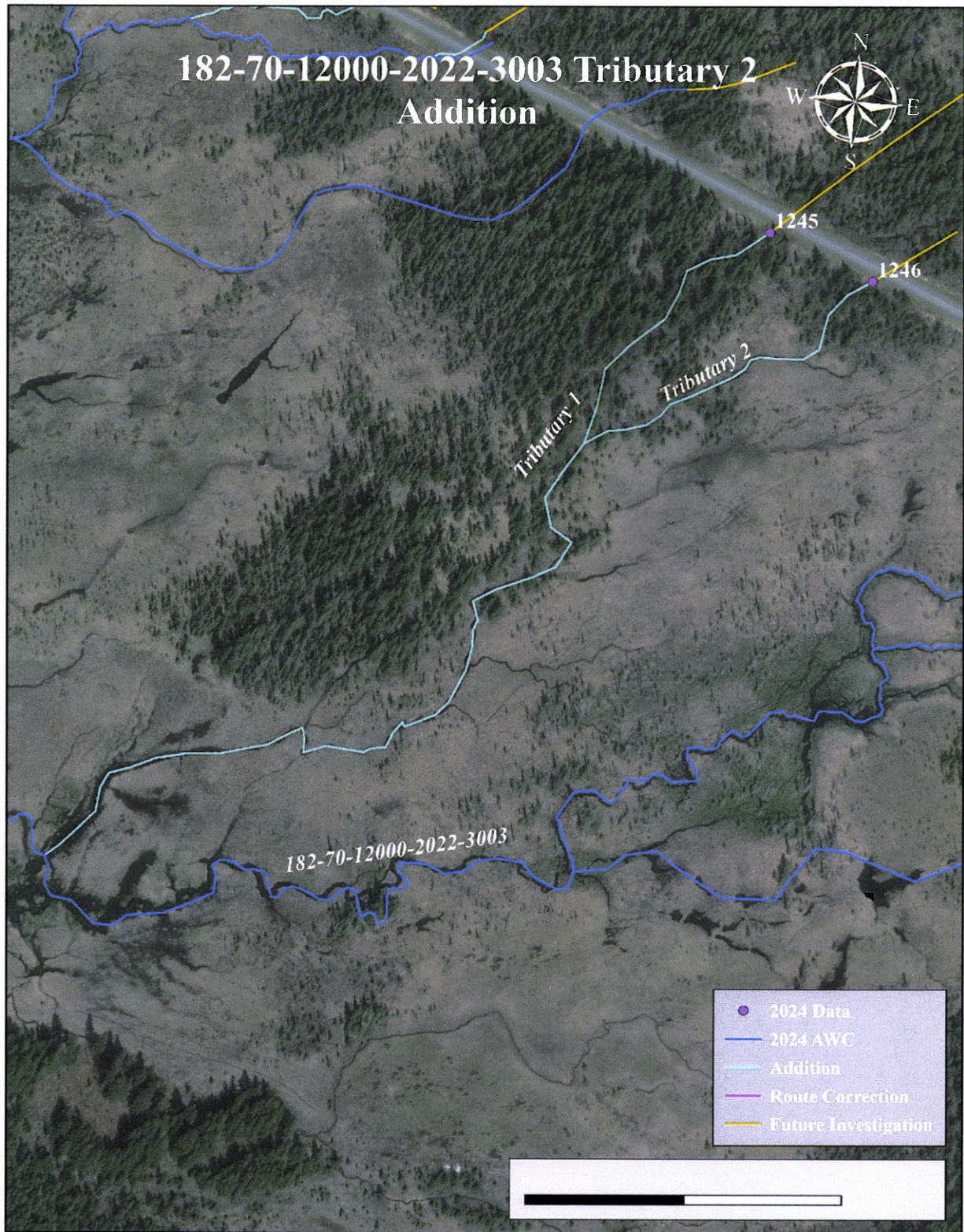
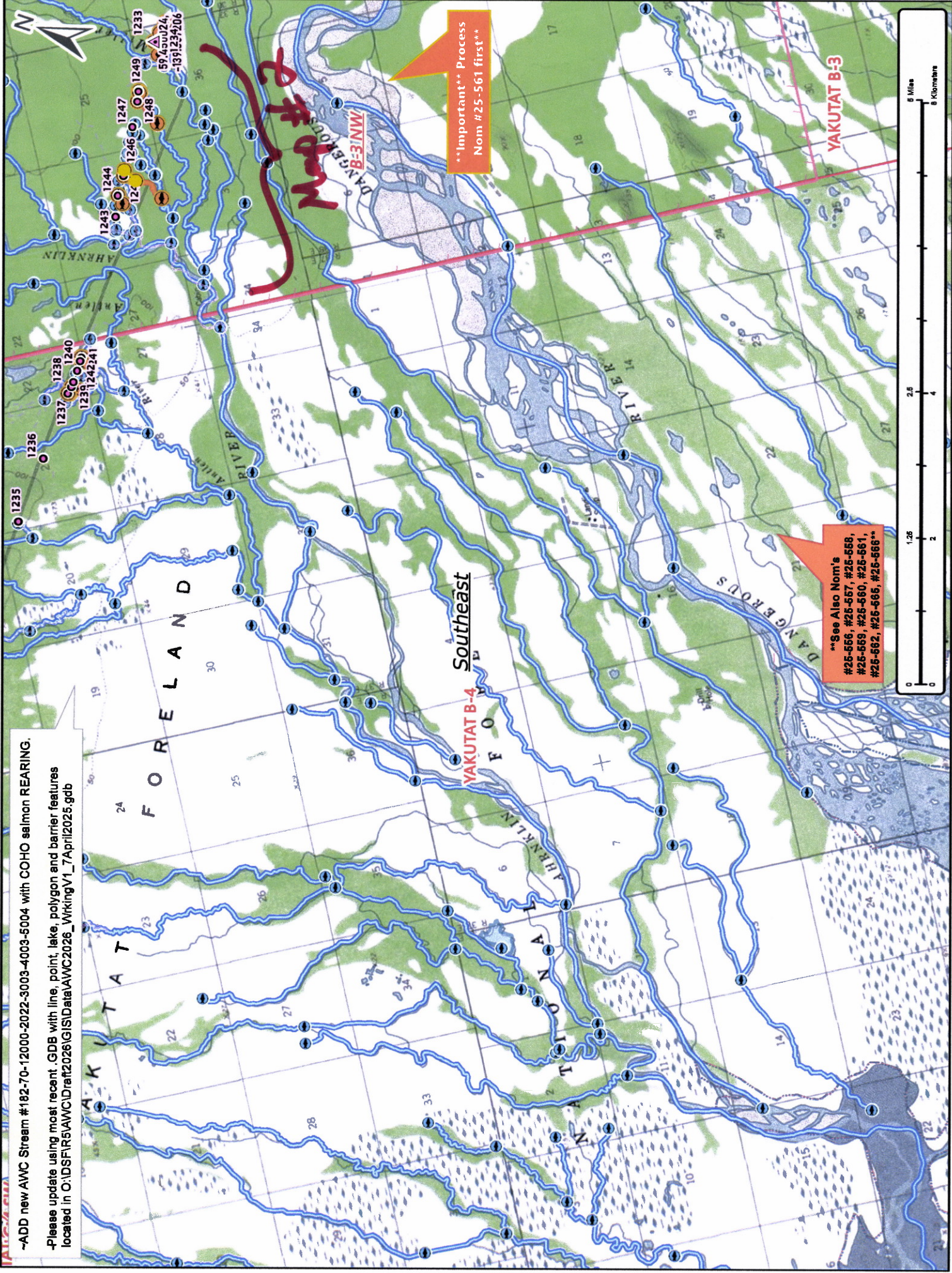

Figure 4.—187-70-12000-2022-3003 tributary 2 addition map.



~ADD new AWC Stream #182-70-12000-2022-3003-4003-5004 with COHO salmon REARING.
 -Please update using most recent .GDB with line, point, lake, polygon and barrier features located in O:\DS\FIRSAWC\Drat2026\GISData\AWC2026_Wrking\1_7\April2025.gdb

****Important** Process
 Nom #25-561 first****

****See Also Nom's
 #25-566, #25-567, #25-568,
 #25-569, #25-560, #25-561,
 #25-562, #25-565, #25-566****

Map # 1

Nom # 25-564

-ADD new AWC Stream #182-70-12000-2022-3003-4003-5004 with COHO salmon REARING.

-Please update using most recent .GDB with line, point, lake, polygon and barrier features located in C:\DS\FR5\AWC\Drat\2026\GIS\Data\AWC2026_WrkingV1_7April2025.gdb

Important Process
Nom # 25-561 first

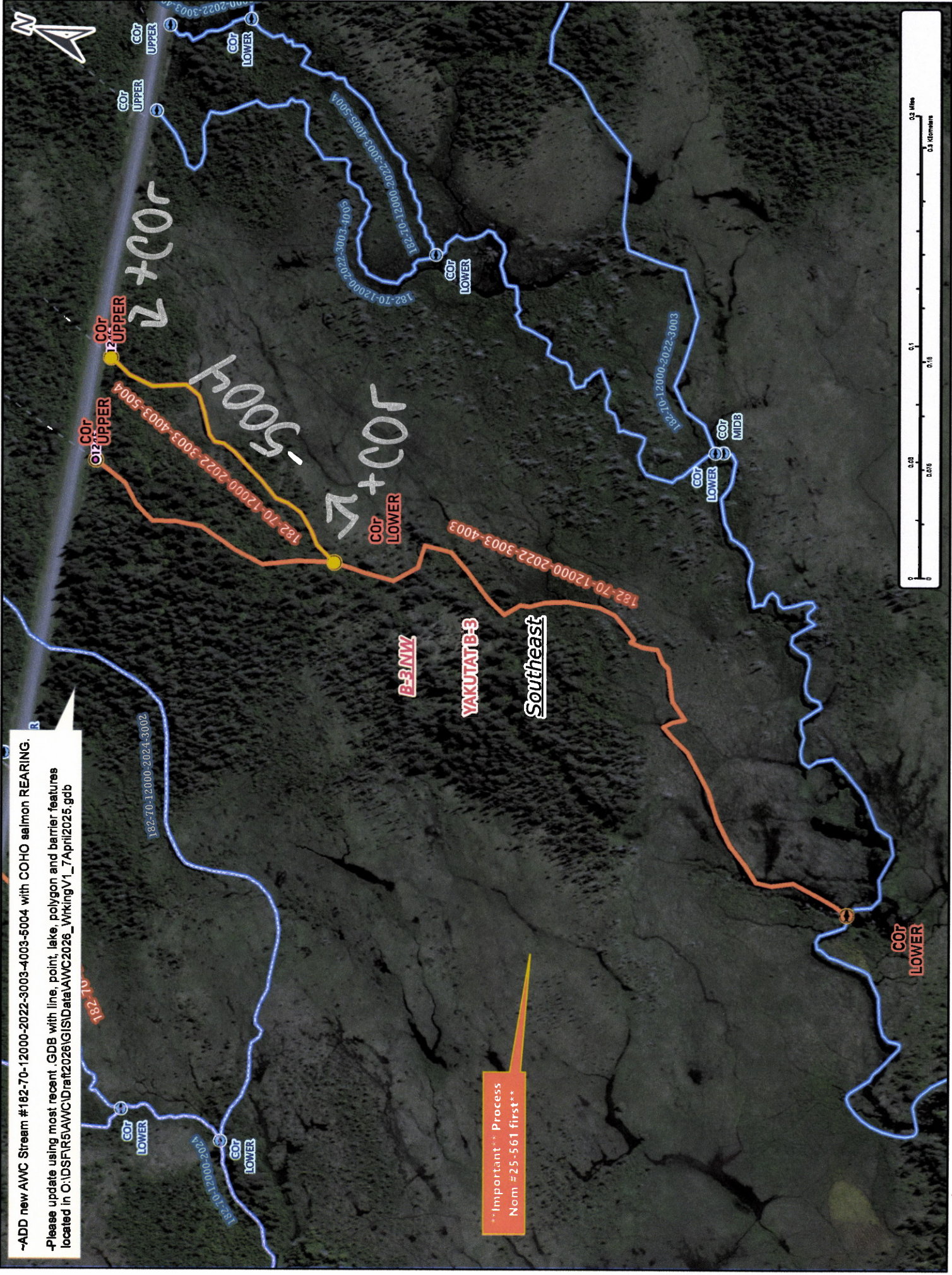

Map # 3

Nom # 25-564