



**State of Alaska  
Department of Fish and Game  
Sportfish Division**

**Nomination Form  
Anadromous Waters Catalog**

Region Southeastern USGS Quad(s) YAKUTAT B-3 NW

Anadromous Waters Catalog Number of Water Body 182-70-12000-2022-3011

Name of Water Body \_\_\_\_\_  USGS Name  Local Name

Addition  Deletion  Correction  Backup Information

**For Office Use**

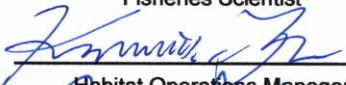
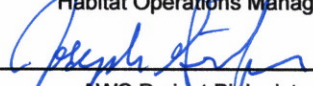
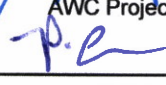
Nomination # <u>25-565</u>		<u>6/18/2025</u>
	Fisheries Scientist	Date
Revision Year: <u>2026</u>		<u>6/18/25</u>
	Habitat Operations Manager	Date
Revision to: <input checked="" type="checkbox"/> Atlas <input checked="" type="checkbox"/> Catalog		<u>10 June 2025</u>
	AWC Project Biologist	Date
Revision Code: <u>A-1</u>		<u>7/14/2025</u>
	GIS Analyst	Date

**OBSERVATION INFORMATION**

Species	Date(s) Observed	Spawning	Rearing	Present	Anadromous
coho salmon	09/15/2024		✓		✓

**-EXTEND existing AWC Stream #182-70-12000-2022-3011 with COHO salmon REARING.**

**Comments:**

Coordinates (Lat,Long): Upper(59.453189,-139.068208) Lower(59.452897,-139.068948)

Name of Observer (please print): Claire Delbecq  
 Signature: 10.231.39.10 (Web Nomination) Date: 04/23/2025  
 Agency: \_\_\_\_\_  
 Address: PO Box 110024  
Juneau, AK 99824

This certifies that in my best professional judgment and belief the above information is evidence that this waterbody should be included in or deleted from the Anadromous Waters Catalog.

Signature of Area Biologist: \_\_\_\_\_ Date: \_\_\_\_\_ Revision 3/16  
 Name of Area Biologist (please print): \_\_\_\_\_

# Alaska Department of Fish and Game

Habitat Section  
Southeast Region



**182-70-12000-2022-3011**

**ADDITION**

**Water body name:**

**Quad:** Yakutat B-3

**Upper Reach Latitude:** 59.453189 **Longitude:** -139.068208

**Lower Reach Latitude:** 59.452897 **Longitude:** -139.068948

**Findings:** We surveyed this uncataloged stream from the road using baited minnow traps and GPS and captured juvenile coho salmon (Figure 1). The stream is low gradient, the channel is poorly defined upstream of the road, and culvert is in poor condition (Table 1; Figures 2, 3).

**Recommendations:** Extend the upper extent of Stream No. 182-70-12000-2022-3011 in the anadromous waters catalog (Figure 4).

**Nomination:** Pending

**Survey date:** 9/15/2024

**Species & Lifestage:** CO

**Survey crew:** CD, FC

Table 1.—182-70-12000-2022-3011 addition survey data.

Waypoint	Latitude	Longitude	Notes	Stream Width ft	Stream Substrate	Habitat Features	Gradient %	Sample Effort	Sample Results
1249	59.453170	-139.068256	Minnow trap set upstream of 3 ft CMP, fully rusted, bottom falling out and pipe collapsing on both sides, especially at inlet.	4-6	Fine Organic		1-2	MT	29 CO



Figure 1.—Juvenile coho salmon captured at waypoint 1249.



Figure 2.—Culvert inlet at waypoint 1249.



Figure 3.—Culvert outlet at waypoint 1249.

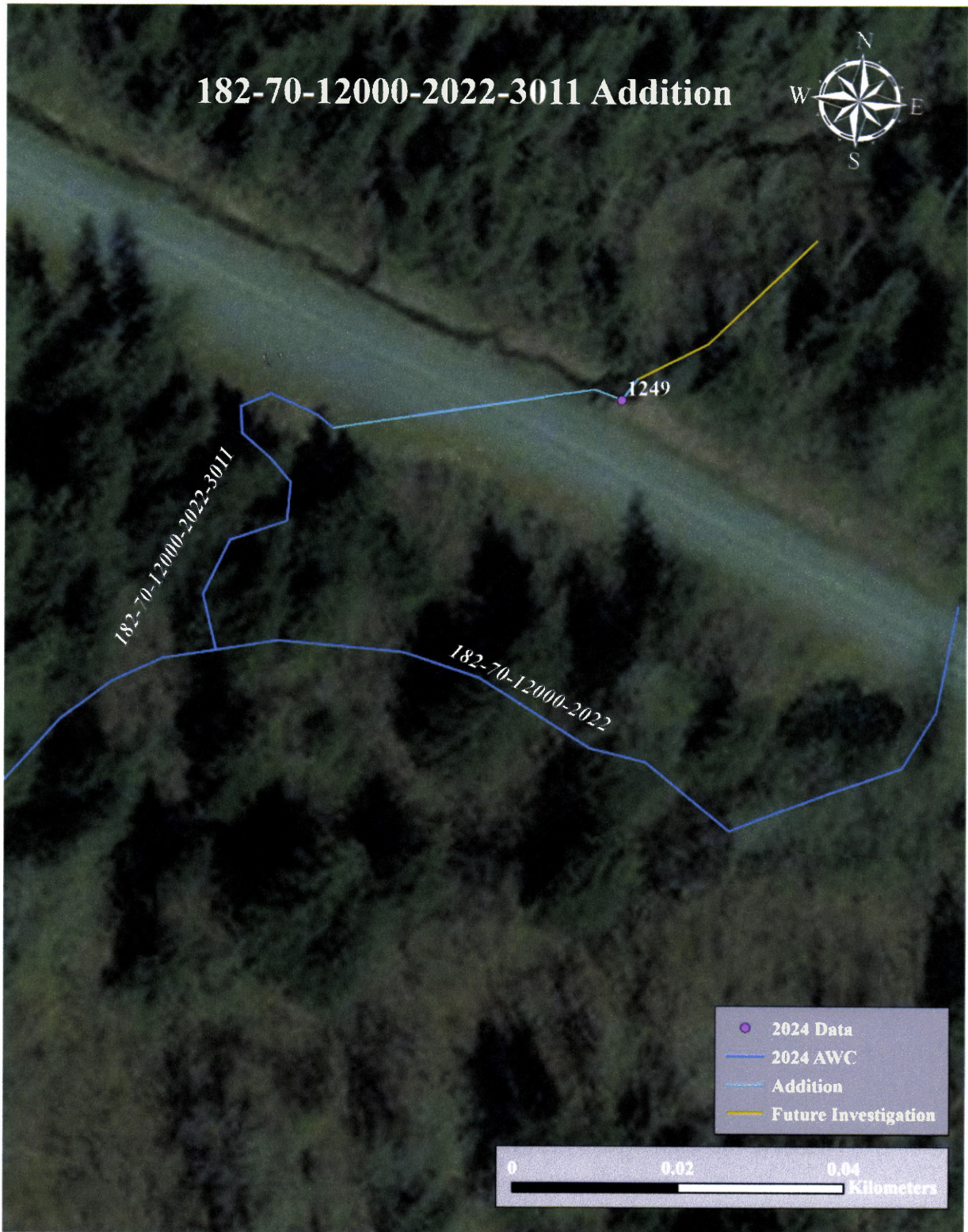

Figure 4.—187-70-12000-2022-3011 addition map.







-EXTEND existing AWC Stream #182-70-12000-2022-3011 with COHO salmon REARING.  
 -Please update using most recent GDB with line, point, lake, polygon and barrier features located in O:\DSF\RS\AWC\Draft2026\GISData\AWC2026\_Working V1\_7April2025.gdb

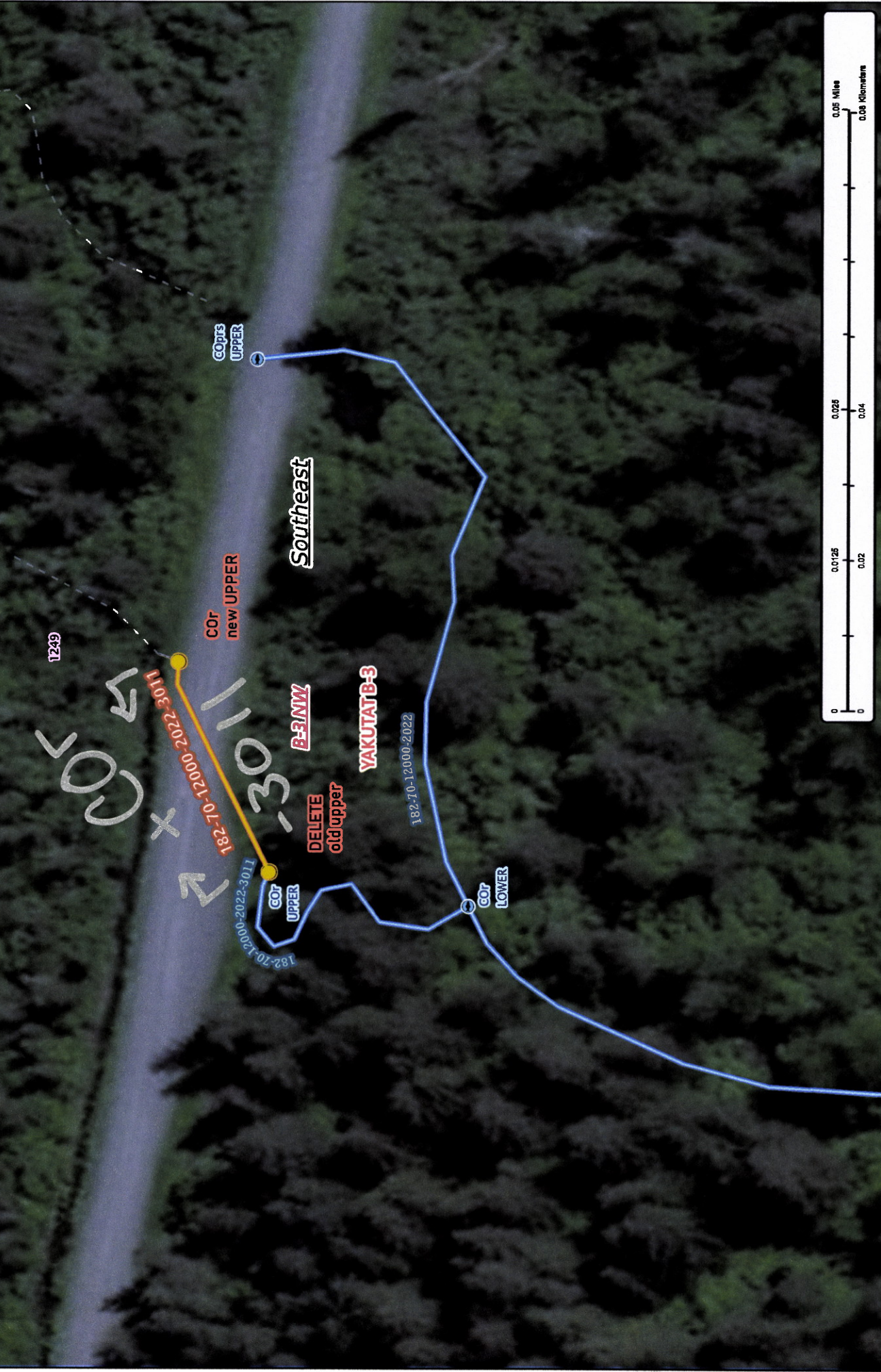

Handwritten notes in white and red: 'CO + 3011' with arrows pointing to the stream, and '182-70-12000-2022-3011' written in red along the stream path.

Map # 3

Nom # 25-565