



**State of Alaska
Department of Fish and Game
Sportfish Division**

**Nomination Form
Anadromous Waters Catalog**

Region Southeastern USGS Quad(s) YAKUTAT B-3 NW

Anadromous Waters Catalog Number of Water Body 182-70-12000-2024-3004-4001

Name of Water Body _____ USGS Name Local Name

Addition Deletion Correction Backup Information

For Office Use

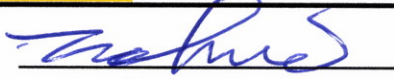
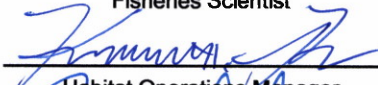
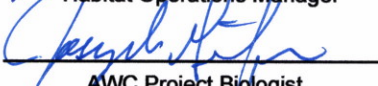
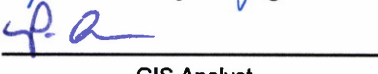
Nomination # <u>25-566</u>		<u>6/18/2025</u>
	Fisheries Scientist	Date
Revision Year: <u>2026</u>		<u>6/19/2025</u>
	Habitat Operations Manager	Date
Revision to: <input checked="" type="checkbox"/> Atlas		<u>10 June 2025</u>
<input checked="" type="checkbox"/> Catalog	AWC Project Biologist	Date
Revision Code: <u>A-2 ↓</u>		<u>7/11/2025</u>
	GIS Analyst	Date

OBSERVATION INFORMATION

Species	Date(s) Observed	Spawning	Rearing	Present	Anadromous
coho salmon	09/15/2024		✓		✓
Dolly Varden	09/15/2024		✓		

~ADD new AWC Stream #182-70-12000-2024-3004-4001 with COHO salmon REARING.

Comments:
Coordinates (Lat,Long): Upper(59.458440,-139.091972) Lower(59.458194,-139.094177)

Name of Observer (please print): Claire Delbecq
 Signature: 10.231.39.10 (Web Nomination) Date: 04/23/2025
 Agency: _____
 Address: PO Box 110024
Juneau, AK 99824

This certifies that in my best professional judgment and belief the above information is evidence that this waterbody should be included in or deleted from the Anadromous Waters Catalog.
 Signature of Area Biologist: _____ Date: _____ Revision 3/16
 Name of Area Biologist (please print): _____

Alaska Department of Fish and Game

Habitat Section
Southeast Region



182-70-12000-2024-3004 Tributary 1

ADDITION

Water body name:

Survey date: 9/15/2024

Quad: Yakutat B-3

Species & Lifestage: CO, DV, SC

Upper Reach Latitude: 59.458440 **Longitude:** -139.091972

Survey crew: CD, FC

Lower Reach Latitude: 59.458194 **Longitude:** -139.094177

Findings: We surveyed this uncataloged stream from the road using baited minnow traps and GPS and captured juvenile coho salmon, Dolly Varden, and scuplin (Figure 1). The stream is slow moving through an upland forest (Table 1; Figures 2, 3). Fish habitat may continue upstream and future investigation is recommended.

Recommendations: Add this uncataloged stream to the anadromous waters catalog for rearing coho salmon (Figure 4).

Nomination: Pending

Table 1.—182-70-12000-2022 Tributary 1 survey data.

Waypoint	Latitude	Longitude	Notes	Stream Width ft	Stream Substrate	Habitat Features	Gradient %	Sample Effort	Sample Results
1244	59.458444	-139.091993	Minnow trap set upstream of 2 ft CMP at split where part of stream parallels road.	6-8	Fine Organic		0-1	MT	3 CO 2 DV 1 SC



Figure 1.—Juvenile coho salmon captured at waypoint 1245.



Figure 2.—Stream channel at waypoint 1245.



Figure 3.—Culvert at waypoint 1245

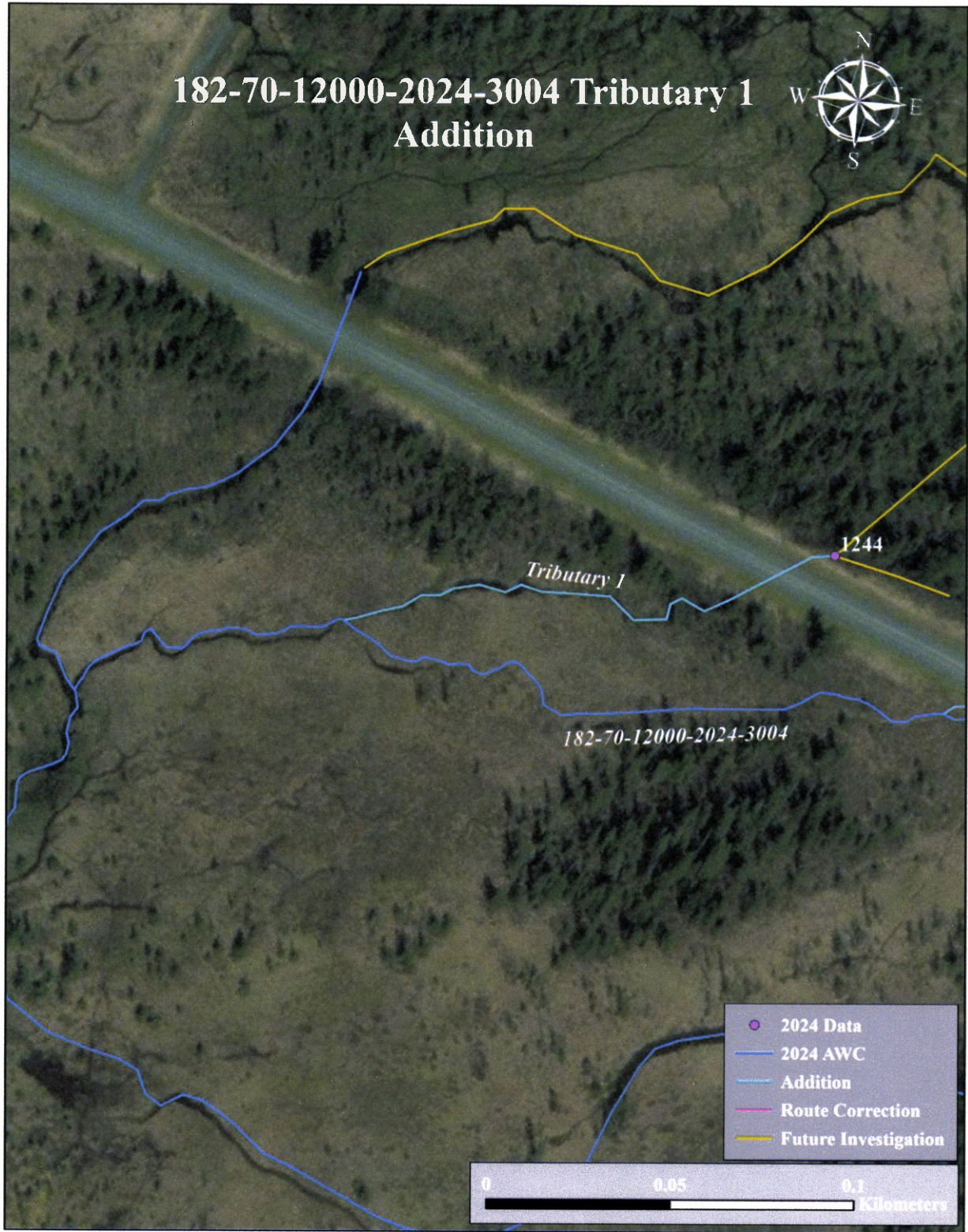
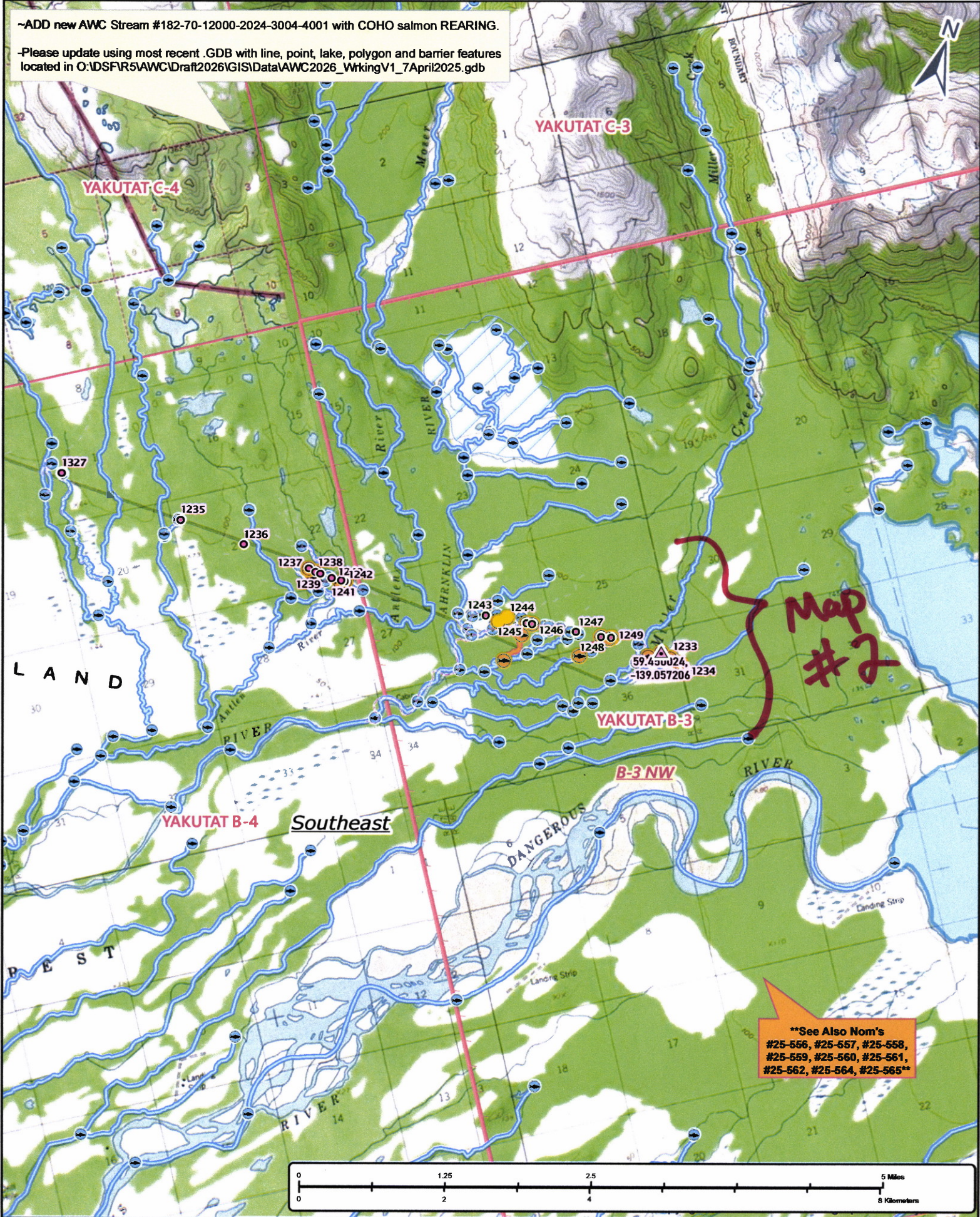

Figure 4.—187-70-12000-2024-3004 tributary 1 addition map.

-ADD new AWC Stream #182-70-12000-2024-3004-4001 with COHO salmon REARING.

-Please update using most recent .GDB with line, point, lake, polygon and barrier features located in O:\DS\FR5\AWC\Draft2026\GIS\Data\AWC2026_WrkingV1_7April2025.gdb



Nom # 25-566

Map #1

~ADD new AWC Stream #182-70-12000-2024-3004-4001 with COHO salmon REARING.

-Please update using most recent .GDB with line, point, lake, polygon and barrier features located in O:\DS\FIR5\AWC\Drat\2026\GIS\Data\AWC2026_WrkingV1_7April2025.gdb

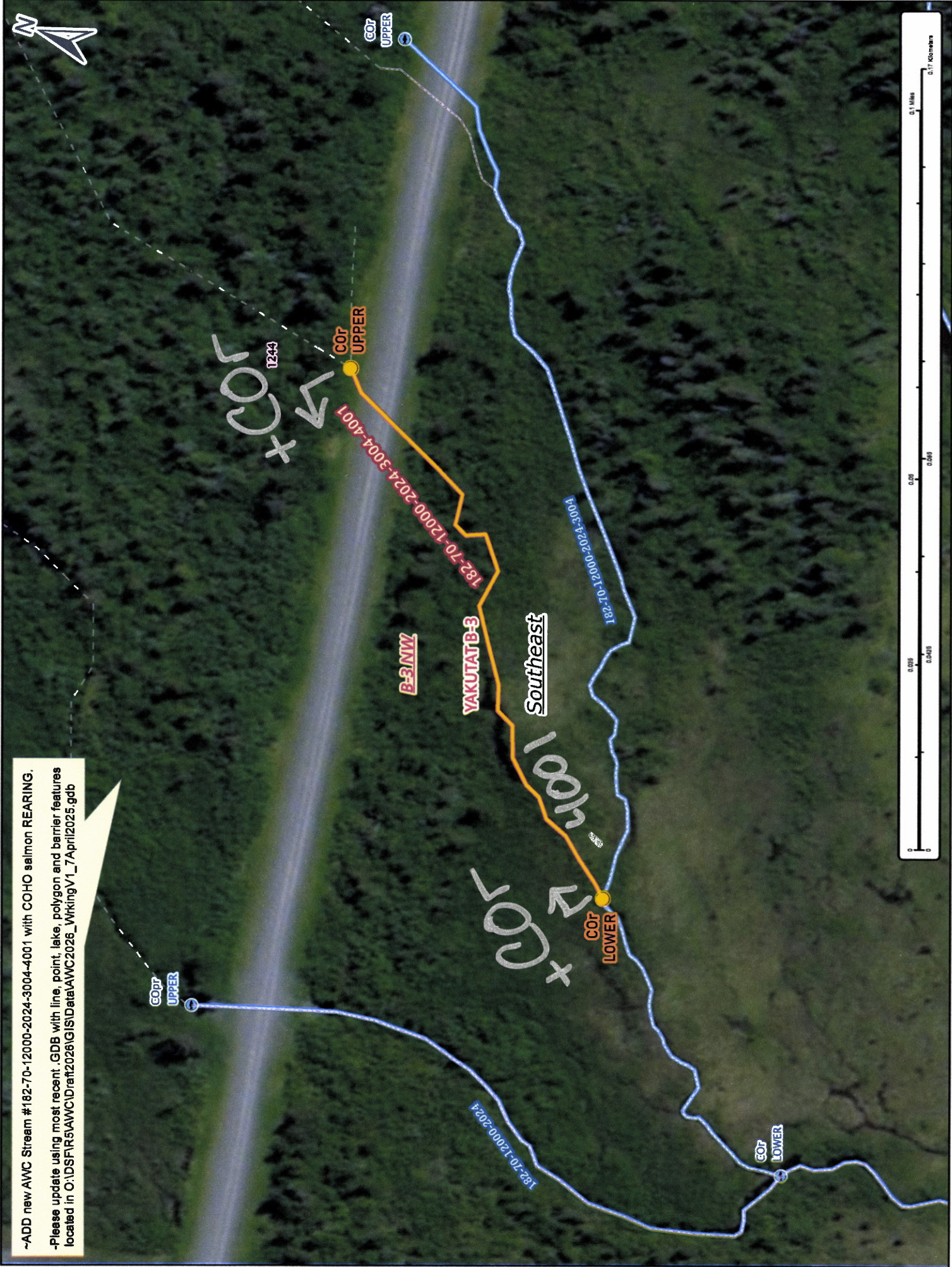

Now # 25-566

Map # 3