



State of Alaska  
Department of Fish and Game  
Sportfish Division

Nomination Form  
Anadromous Waters Catalog

Region Southeastern USGS Quad(s) YAKUTAT B-5 NE

Anadromous Waters Catalog Number of Water Body 182-80-101000-2005-3001

Name of Water Body \_\_\_\_\_  USGS Name  Local Name

Addition  Deletion  Correction  Backup Information

For Office Use

Nomination #	<u>25-568</u>	<u>[Signature]</u>	<u>6/18/2025</u>
		Fisheries Scientist	Date
Revision Year:	<u>2026</u>	<u>[Signature]</u>	<u>6/18/25</u>
		Habitat Operations Manager	Date
Revision to:	<input checked="" type="checkbox"/> Atlas	<u>[Signature]</u>	<u>10 June 2025</u>
	<input checked="" type="checkbox"/> Catalog	AWC Project Biologist	Date
Revision Code:	<u>A-2</u>	<u>[Signature]</u>	<u>7/15/2025</u>
		GIS Analyst	Date

OBSERVATION INFORMATION

Species	Date(s) Observed	Spawning	Rearing	Present	Anadromous
coho salmon	09/18/2024		✓		✓

**~ADD new AWC Stream #182-80-101000-2005-3001 with COHO salmon REARING and PRESENT.**

**Comments:**  
Coordinates (Lat,Long): Upper(59.479525,-139.646946) Lower(59.470432,-139.618709)

Name of Observer (please print): Claire Delbecq  
 Signature: 10.231.39.10 (Web Nomination) Date: 04/23/2025  
 Agency: \_\_\_\_\_  
 Address: PO Box 110024  
Juneau, AK 99824

This certifies that in my best professional judgment and belief the above information is evidence that this waterbody should be included in or deleted from the Anadromous Waters Catalog.  
 Signature of Area Biologist: \_\_\_\_\_ Date: \_\_\_\_\_ Revision 3/16  
 Name of Area Biologist (please print): \_\_\_\_\_

# Alaska Department of Fish and Game

Habitat Section  
Southeast Region



## 182-80-101000-2005 Tributary 1

**ADDITION**

**Waterbodyname:**

**Survey date:** 9/18/2024

**Quad:** YakutatB-5

**Species & Lifestage:** CO

**Upper Reach Latitude:** 59.479525 **Longitude:** -139.646946

**Survey crew:** CD, FC

**Lower Reach Latitude:** 59.470432 **Longitude:** -139.618709

**Findings:** We surveyed this uncataloged stream from the road using baited minnow traps and GPS and captured juvenile coho salmon (Figure 1). The stream is slow moving through a wetland (Table 1; Figures 2, 3). The defined channel ends in a small pond.

**Recommendations:** Add this uncataloged stream to the anadromous waters catalog for rearing coho salmon (Figure 4).

**Nomination:** Pending

Table 1.—182-80-10100-2005 Tributary 1 survey data.

Waypoint	Latitude	Longitude	Notes	Stream Width ft	Stream Substrate	Habitat Features	Gradient %	Sample Effort	Sample Results
1345	59.479540	-139.647024	Setting minnow trap in muskeg pond that appears to be connected down to the tawah on the imagery. Walked past outlet channel.		Fine Organic		0-1	MT	15 CO



Figure 1.—Juvenile coho salmon captured at waypoint 1345.



Figure 2.—Ponded area at upper extent of the stream.



Figure 3.—Ponded area at upper extent where minnow trap was set.

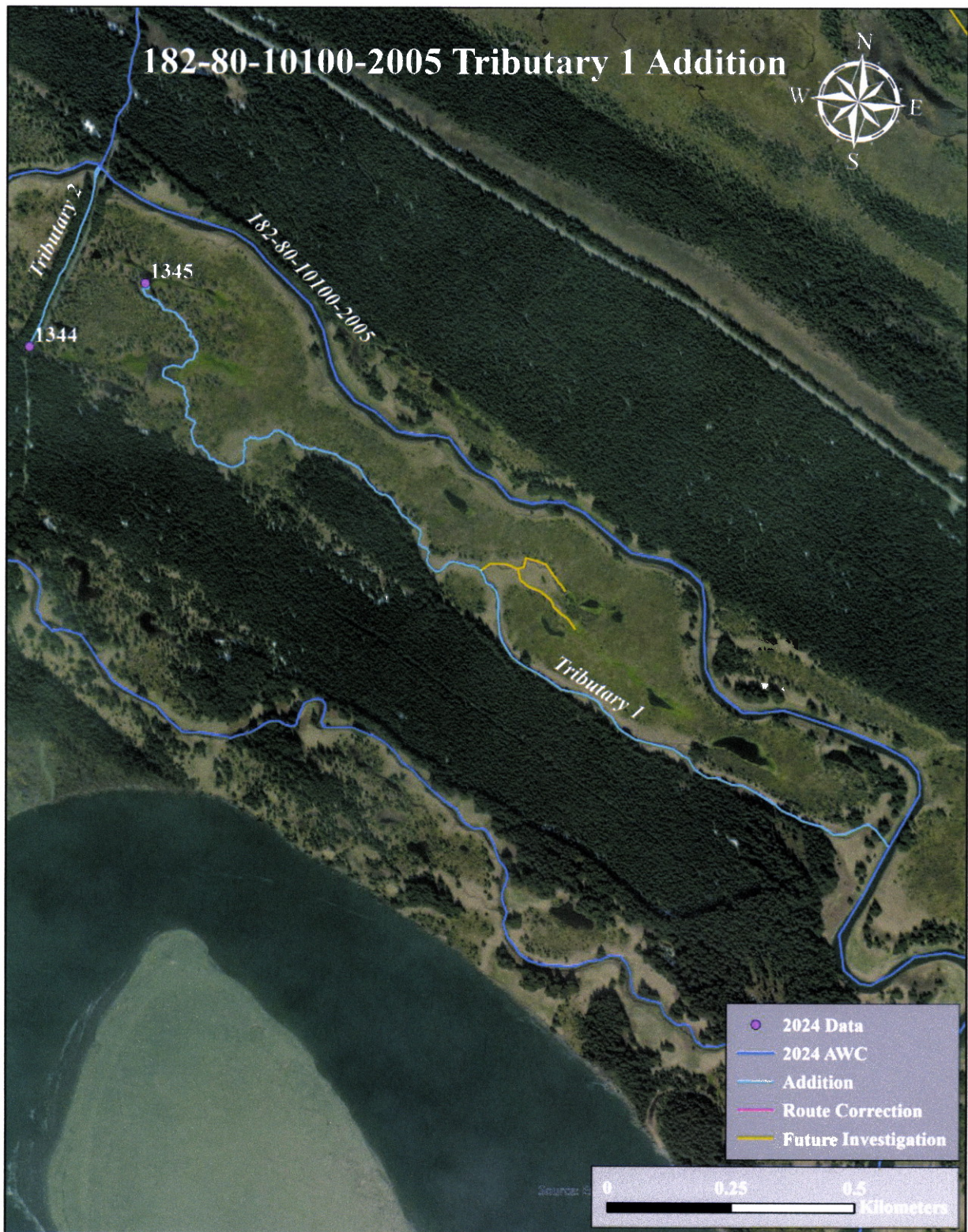
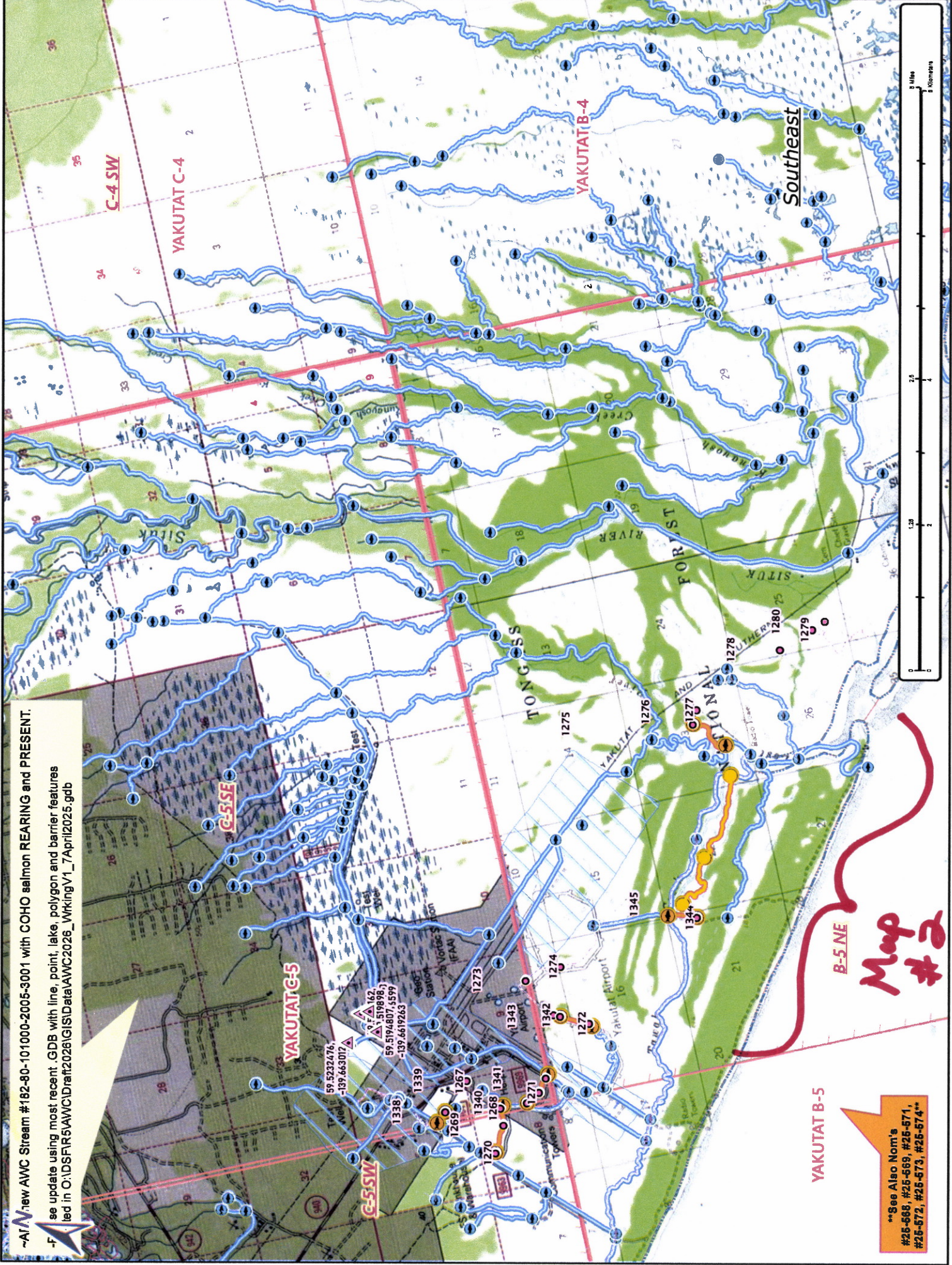

Figure 4.-182-80-10100-2005 tributary 1 addition map.

~AT New AWC Stream #182-80-101000-2005-3001 with COHO salmon REARING and PRESENT.  
 -F se update using most recent .GDB with line, point, lake, polygon and barrier features  
 led in O:\DS\FIR5\AWC\Drat\2026\GIS\Data\AWC2026\_WkingV1\_7April2025.gdb



\*\*See Also Nom's  
 #25-568, #25-569, #25-571,  
 #25-572, #25-573, #25-574\*\*

Map #1

Map #2

Nom #25-568

~ADD new AWC Stream #182-80-101000-2005-3001 with COHO salmon REARING and PRESENT.  
-Please update using most recent .GDB with line, point, lake, polygon and barrier features  
located in O:\DS\FIR5\AWC\Draft2026\GIS\Data\AWC2026\_WorkingV1\_7April2025.gdb

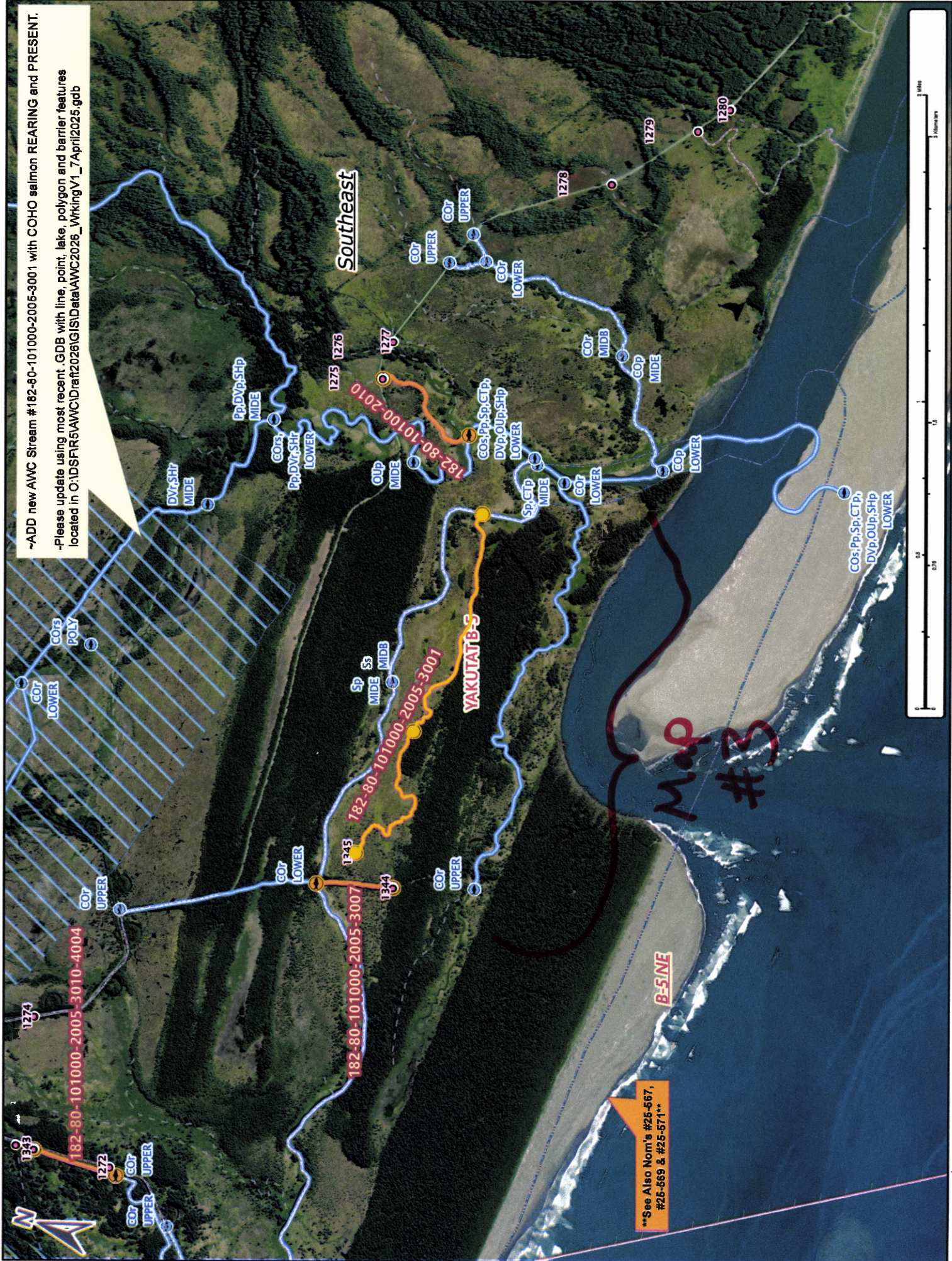

\*\*See Also Nom's #25-567,  
#25-569 & #25-571\*\*

Nom #25-568

Map #2

~ADD new AWC Stream #182-80-101000-2005-3001 with COHO salmon REARING and PRESENT.

-Please update using most recent .GDB with line, point, lake, polygon and barrier features located in O:\DS\FIR5\AWC\IDraft\2026\GISData\AWC2026\_WorkingV1\_7\_April2025.gdb

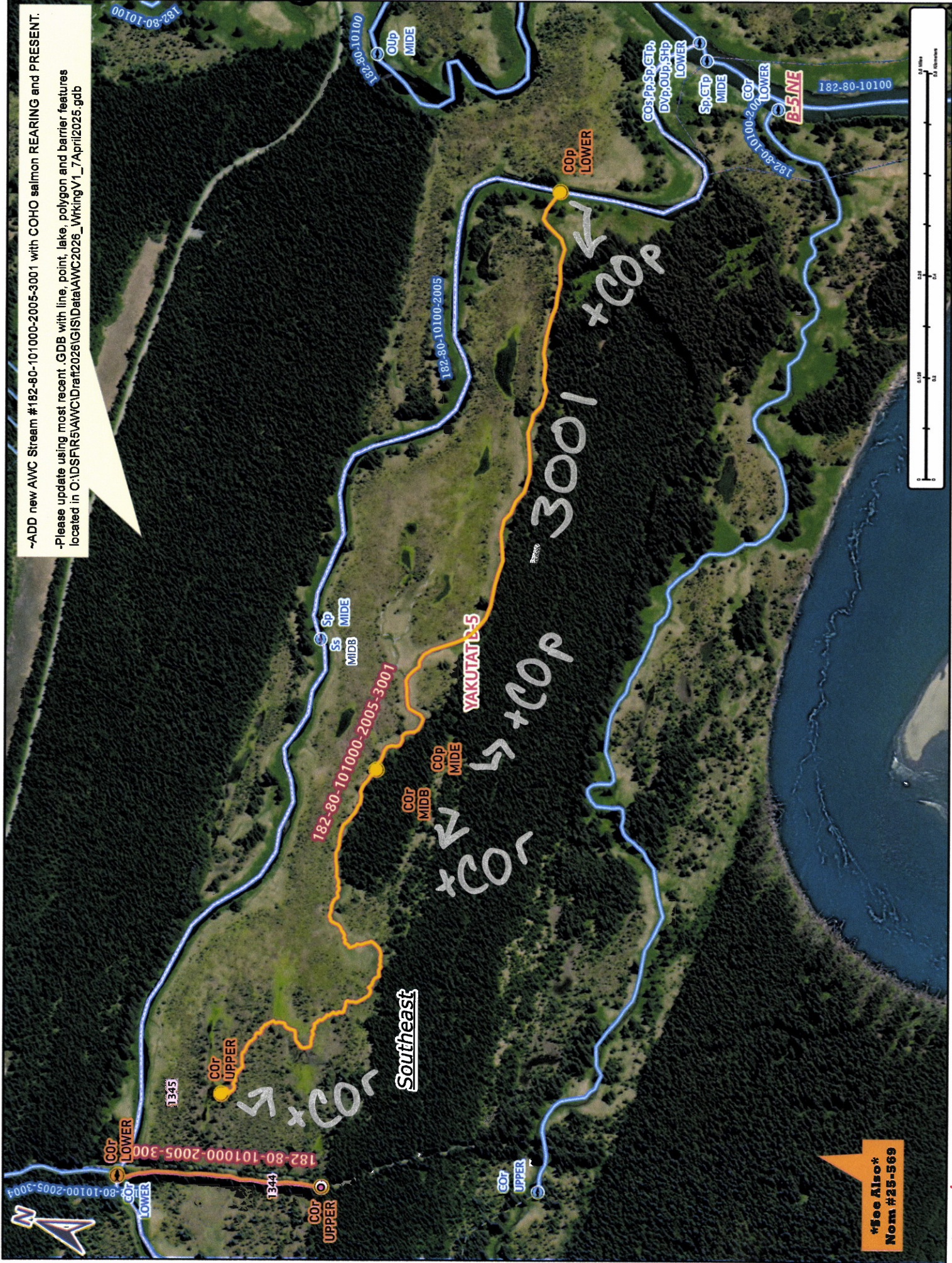

\*Fee Also\*  
Nom #25-569

Map #3

Nom #25-568