



State of Alaska
Department of Fish and Game
Sportfish Division

Nomination Form
Anadromous Waters Catalog

Region Southeastern



USGS Quad(s) YAKUTAT B-5 NE

Anadromous Waters Catalog Number of Water Body 182-80-101000-2005-3007

Name of Water Body USGS Name Local Name

Addition Deletion Correction Backup Information

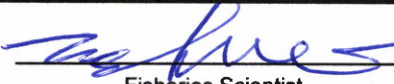
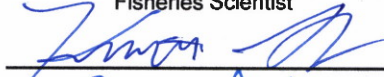
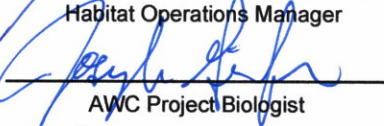
For Office Use

Nomination #	<u>25-569</u>		<u>6/18/2025</u>
		Fisheries Scientist	Date
Revision Year:	<u>2026</u>		<u>6/18/25</u>
		Habitat Operations Manager	Date
Revision to:	<input checked="" type="checkbox"/> Atlas <input checked="" type="checkbox"/> Catalog		<u>10 June 2025</u>
		AWC Project Biologist	Date
Revision Code:	<u>A-2</u>		<u>7/15/2025</u>
		GIS Analyst	Date

OBSERVATION INFORMATION

Species	Date(s) Observed	Spawning	Rearing	Present	Anadromous
coho salmon	09/18/2024		✓		✓

~ADD new AWC Stream #182-80-101000-2005-3007 with COHO salmon REARING.

Comments:

Coordinates (Lat,Long): Upper(59.478176,-139.650921) Lower(59.481605,-139.649051)

Name of Observer (please print): Claire Delbecq
 Signature: 10.231.39.10 (Web Nomination) Date: 04/23/2025
 Agency: _____
 Address: PO Box 110024
Juneau, AK 99824

This certifies that in my best professional judgment and belief the above information is evidence that this waterbody should be included in or deleted from the Anadromous Waters Catalog.

Signature of Area Biologist: _____ Date: _____ Revision 3/16
 Name of Area Biologist (please print): _____

Alaska Department of Fish and Game

Habitat Section
Southeast Region



182-80-101000-2005 Tributary2

ADDITION

Waterbodyname:

Survey date: 9/18/2024

Quad: YakutatB-5

Species & Lifestage: CO

Upper Reach Latitude: 59.478176 **Longitude:** -139.650921

Survey crew: CD, FC

Lower Reach Latitude: 59.481605 **Longitude:** -139.649051

Findings: We surveyed this uncataloged stream from the road using baited minnow traps and GPS and captured juvenile coho salmon (Figure 1). The stream is slow moving through a ditched channel alongside the road and ends at waypoint 1344 (Table 1; Figures 2, 3).

Recommendations: Add this uncataloged stream to the anadromous waters catalog for rearing coho salmon (Figure 4).

Nomination: Pending

Table 1.–182-80-10100-2005 Tributary 2 survey data.

Waypoint	Latitude	Longitude	Notes	Stream Width ft	Stream Substrate	Habitat Features	Gradient %	Sample Effort	Sample Results
1344	59.478182	-139.650945	Upper extent of ditched stream feeding into the Tawah.	10-12	Fine Organic		0-1	MT	10 CO 1 SB



Figure 1.–Juvenile coho salmon captured at waypoint 1344.



Figure 2.—Ponded area at upper extent of the stream.



Figure 3.—Ponded area at upper extent where minnow trap was set.



Figure 4.—182-80-10100-2005 tributary 2 addition map.

~ADD new AWC Stream #182-80-101000-2005-3007 with COHO salmon REARING.

-Please update using most recent .GDB with line, point, lake, polygon and barrier features located in O:\DSF\15AWC\Draft2026\GISData\AWC2026_WrkingV1_7April2025.gdb

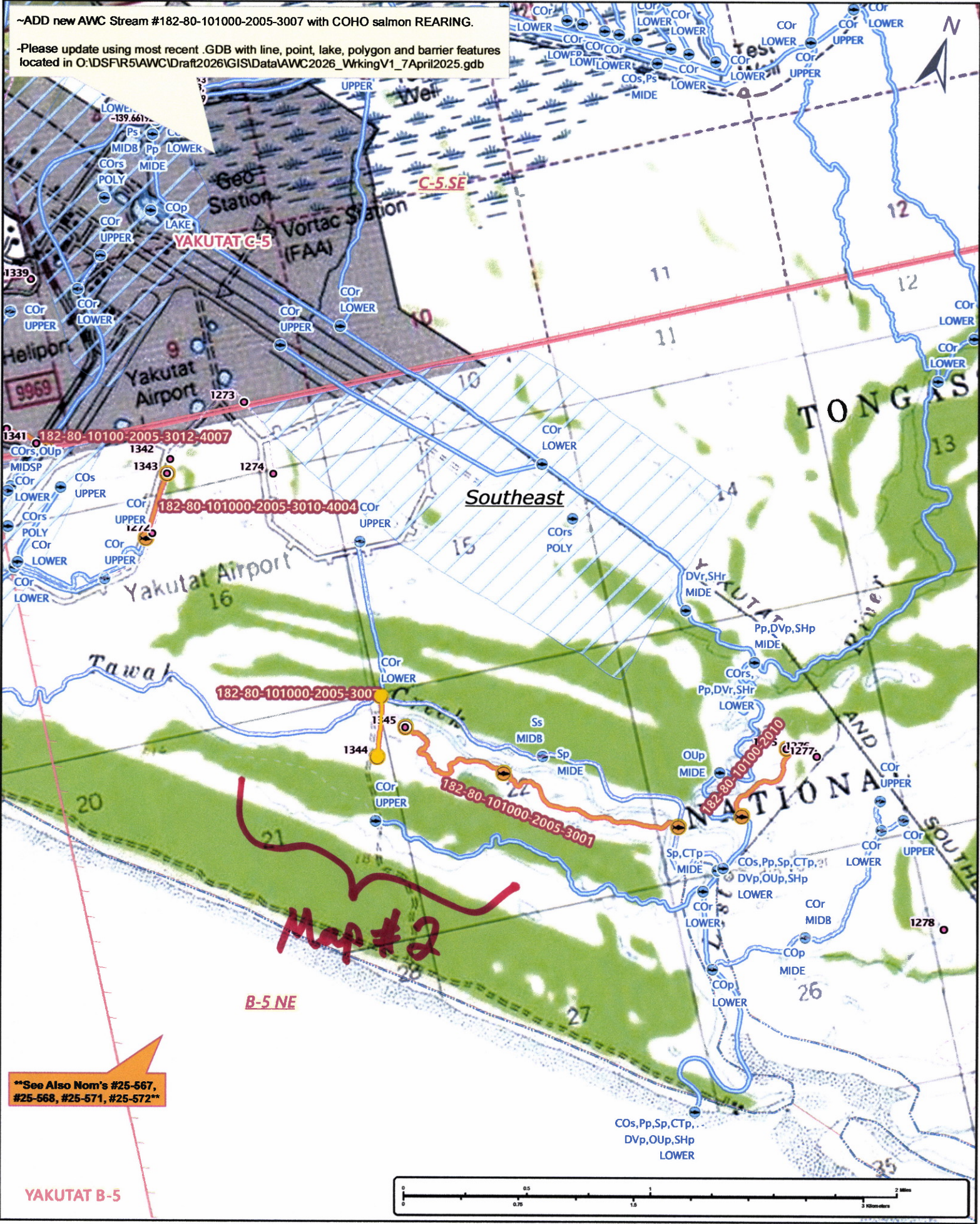

Map #2

See Also Nom's #25-567, #25-568, #25-571, #25-572

YAKUTAT B-5

Nom #25-569

Map #1

~ADD new AWC Stream #182-80-101000-2005-3007 with COHO salmon REARING.

-Please update using most recent .GDB with line, point, lake, polygon and barrier features located in O:\DSFR5\AWC\Draft2026\GIS\Data\AWC2026_WkngV1_7April2025.gdb

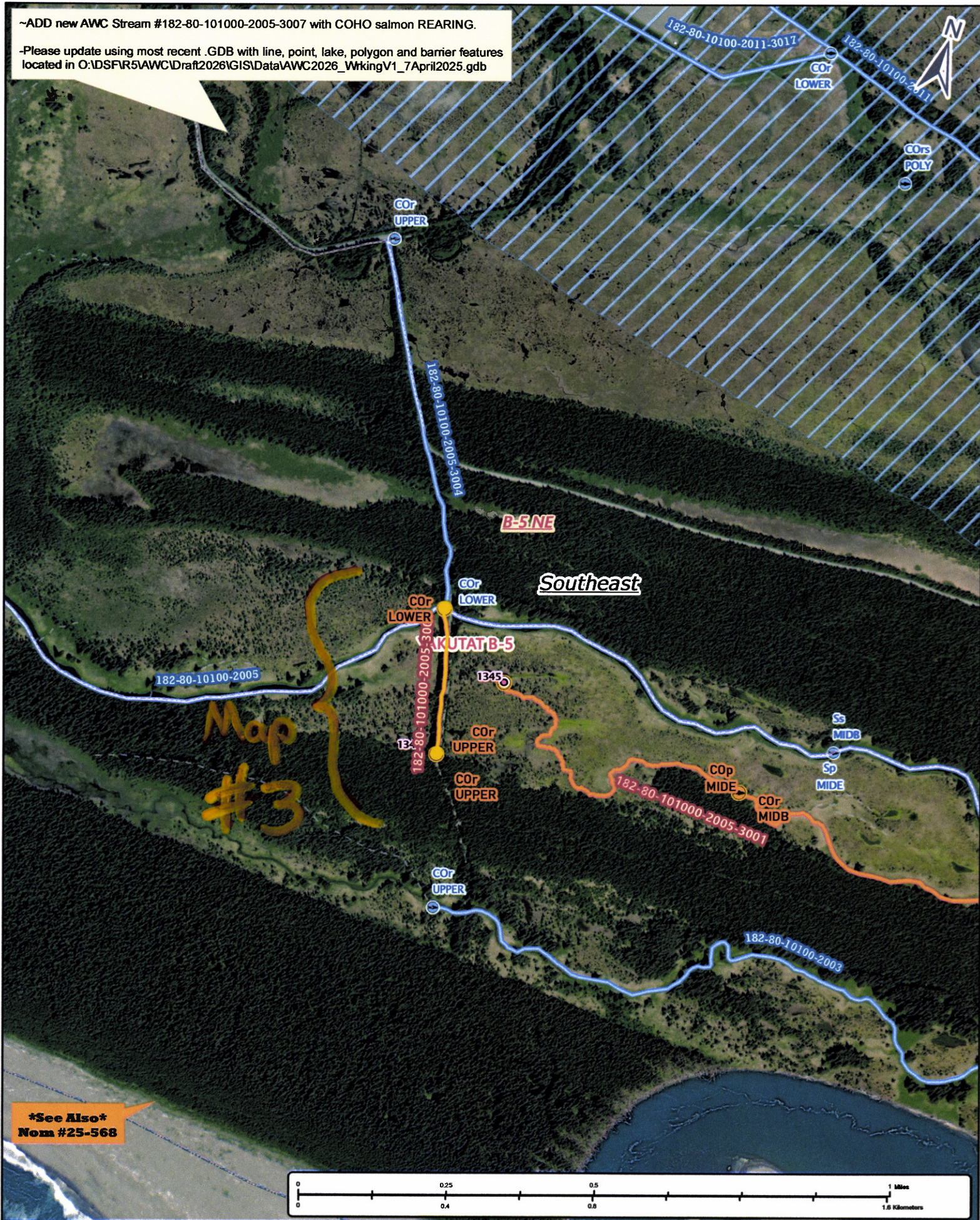

See Also
Nom #25-568

Nom #25-569

Map #2

~ADD new AWC Stream #182-80-101000-2005-3007 with COHO salmon REARING.

-Please update using most recent .GDB with line, point, lake, polygon and barrier features located in O:\DS\FR5\AWC\Draft2026\GIS\Data\AWC2026_WrkingV1_7April2025.gdb

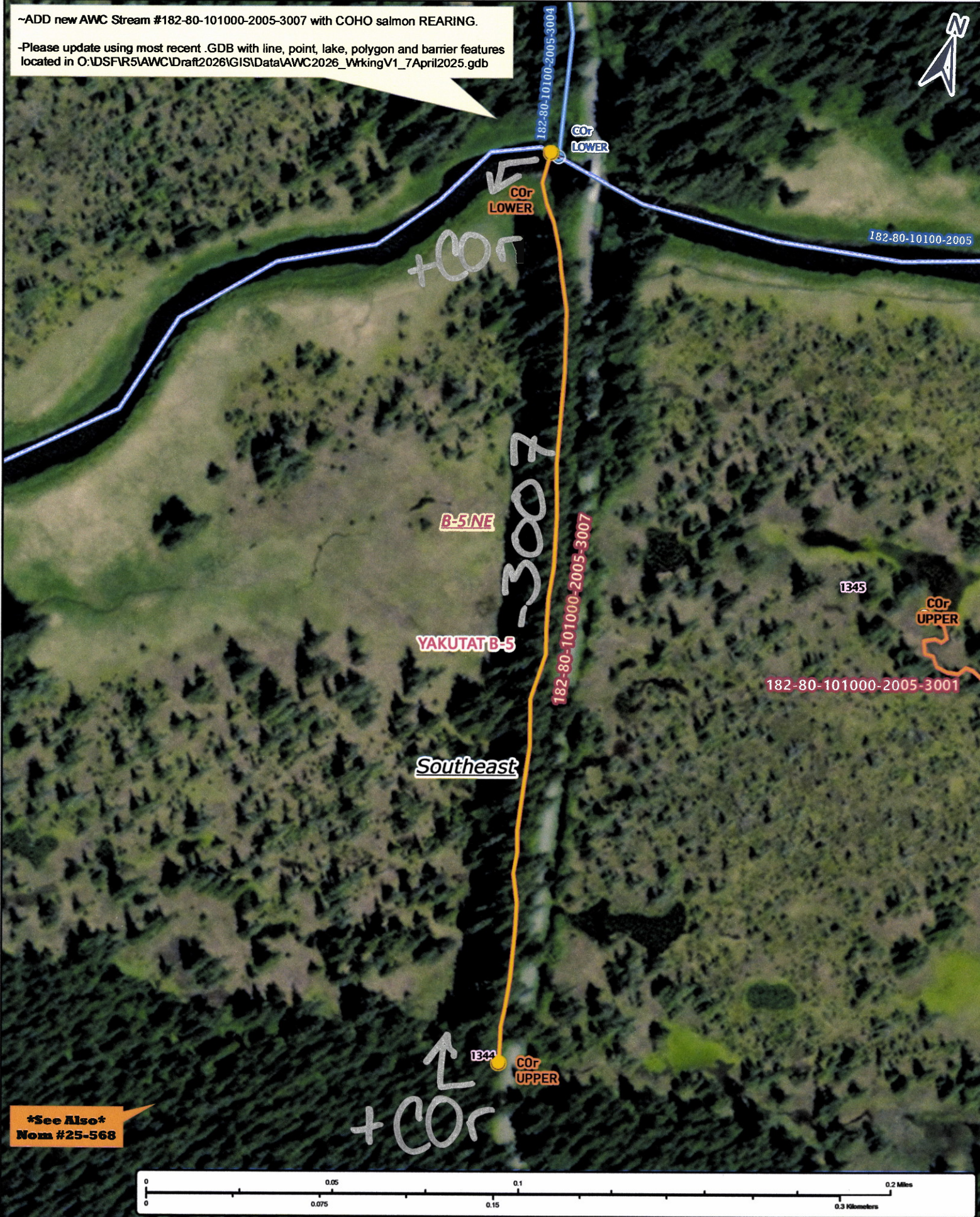

See Also
Nom #25-568

Nom # 25-569

Map #3