



State of Alaska  
Department of Fish and Game  
Sportfish Division

Nomination Form  
Anadromous Waters Catalog



Region Southeastern USGS Quad(s) YAKUTAT C-5 (SE), B-5 (NE)

Anadromous Waters Catalog Number of Water Body 182-80-10100-2005-3004-4005

Name of Water Body \_\_\_\_\_  USGS Name  Local Name

Addition  Deletion  Correction  Backup Information

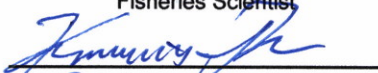
For Office Use

Nomination # <u>25-570</u>		<u>Sept 05 / 2025</u>
	Fisheries Scientist	Date
Revision Year: <u>2026</u>		<u>9/5/25</u>
	Habitat Operations Manager	Date
Revision to: <input checked="" type="checkbox"/> Atlas		<u>29 Aug 2025</u>
<input checked="" type="checkbox"/> Catalog	AWC Project Biologist	Date
Revision Code: <u>A-2</u>		<u>9/24/2025</u>
	GIS Analyst	Date

OBSERVATION INFORMATION

Species	Date(s) Observed	Spawning	Rearing	Present	Anadromous
coho salmon	09/18/2024		✓		✓
cutthroat trout	09/18/2024			✓	

**~ADD new AWC Stream #182-80-10100-2005-3004-4005 with COHO salmon REARING.**

**Comments:**  
Coordinates (Lat,Long): Upper(59.493537,-139.687296) Lower(59.490760,-139.64797)

Name of Observer (please print): Claire Delbecq  
Signature: 10.231.39.10 (Web Nomination) Date: 04/23/2025  
Agency: \_\_\_\_\_  
Address: PO Box 110024  
Juneau, AK 99824

This certifies that in my best professional judgment and belief the above information is evidence that this waterbody should be included in or deleted from the Anadromous Waters Catalog.  
Signature of Area Biologist: \_\_\_\_\_ Date: \_\_\_\_\_ Revision 3/16  
Name of Area Biologist (please print): \_\_\_\_\_

# Alaska Department of Fish and Game

Habitat Section  
Southeast Region



## 182-80-10100-2005-3004 Tributary 1

**ADDITION**

**Water body name:**

**Survey date:** 9/18/2024

**Quad:** Yakutat C-5

**Species & Lifestage:** CO, CT

**Upper Reach Latitude:** 59.493537 **Longitude:** -139.687296

**Survey crew:** CD, FC

**Lower Reach Latitude:** 59.490760 **Longitude:** -139.647970

**Findings:** We surveyed this uncataloged stream from the road using baited minnow traps and GPS and captured juvenile coho salmon (Figure 1). The stream is slow moving through a ditched channel alongside the road connecting Steam No. 182-10100-3004 and Stream No. 182-80-10100-2005-3010-4002 (Table 1; Figures 2, 3).

**Recommendations:** Add this uncataloged tributary to the anadromous waters catalog for rearing coho salmon (Figure 4).

**Nomination:** Pending

Table 1.--182-80-10100-2005-3004 tributary 1 survey data.

Waypoint	Latitude	Longitude	Notes	Stream Width ft	Stream Substrate	Habitat Features	Gradient %	Sample Effort	Sample Results
1272	59.493796	-139.670839	Channel parallels road up to this point in a ditch. Appeared to be well connected while driving past. Multiple tributaries feeding into ditch along the way form wet land area. Setting minnow trap.		Fine Organic		0-1	MT	58 CO 3 CT
1273	59.500232	-139.657230	Setting minnow trap here. Water is stagnant but appears to connect at multiple points to the wetlands adjacent to the road. Driving the road, the ditch appears to be connected to the additions on both sides all the way around the corner. CO were captured throughout the ditch so we will be nominating the stream around the whole corner based on the current connectivity after a normal amount of Fall rain.	15-20	Fine Organic		0-1		8 CO 6 SB
1274	59.495719	-139.655686	Ditch as shown by yellow line.	20-25	Fine Organic		0-1	MT	27 CO 7 SB



Figure 1.—Juvenile coho salmon and cutthroat trout captured at waypoint 1272.



Figure 2.—Channel at waypoint 1272.



Figure 3.—Channel at waypoint 1274.

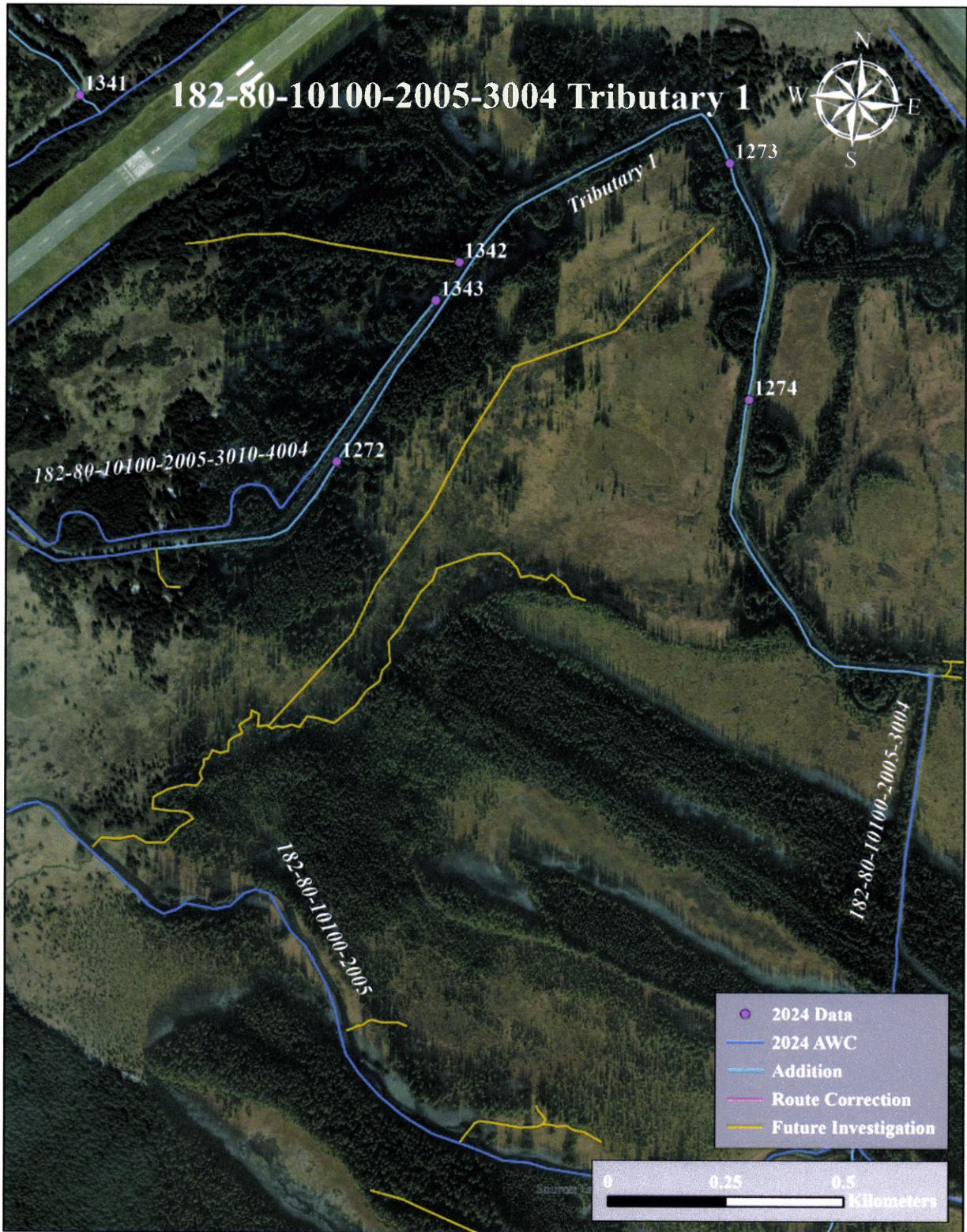
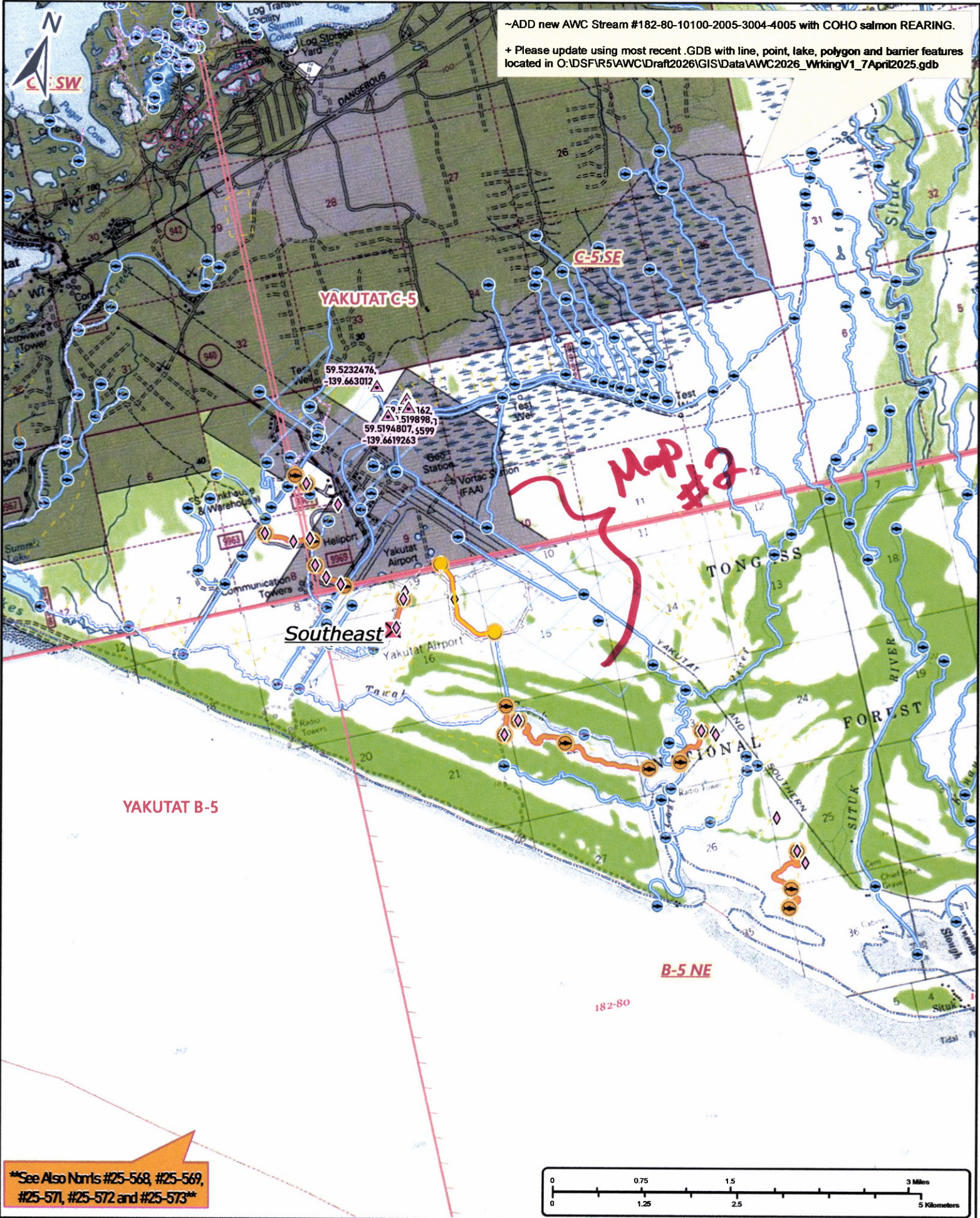

Figure 4.—182-80-10100-2005-3004 tributary 1 addition map.

-ADD new AWC Stream #182-80-10100-2005-3004-4005 with COHO salmon REARING.

+ Please update using most recent .GDB with line, point, lake, polygon and barrier features located in O:\DSF\R5\AWC\Draft2026\GIS\Data\AWC2026\_WrkingV1\_7April2025.gdb



YAKUTAT C-5

C-5 SE

Southeast

Map #2

TONGASS

B-5 NE

182-80

\*\*See Also Nmnts #25-568, #25-569, #25-571, #25-572 and #25-573\*\*

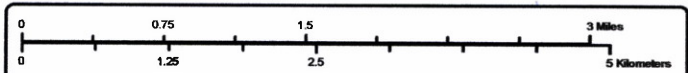

Nom # 25-570

Map #1

~ADD new AWC Stream #182-80-10100-2005-3004-4005 with COHO salmon REARING.  
 + Please update using most recent .GDB with line, point, lake, polygon and barrier features located in C:\DSFR5\AWC\Draft2026\GIS\Data\AWC2026\_V\WkingV1\_7April2025.gdb

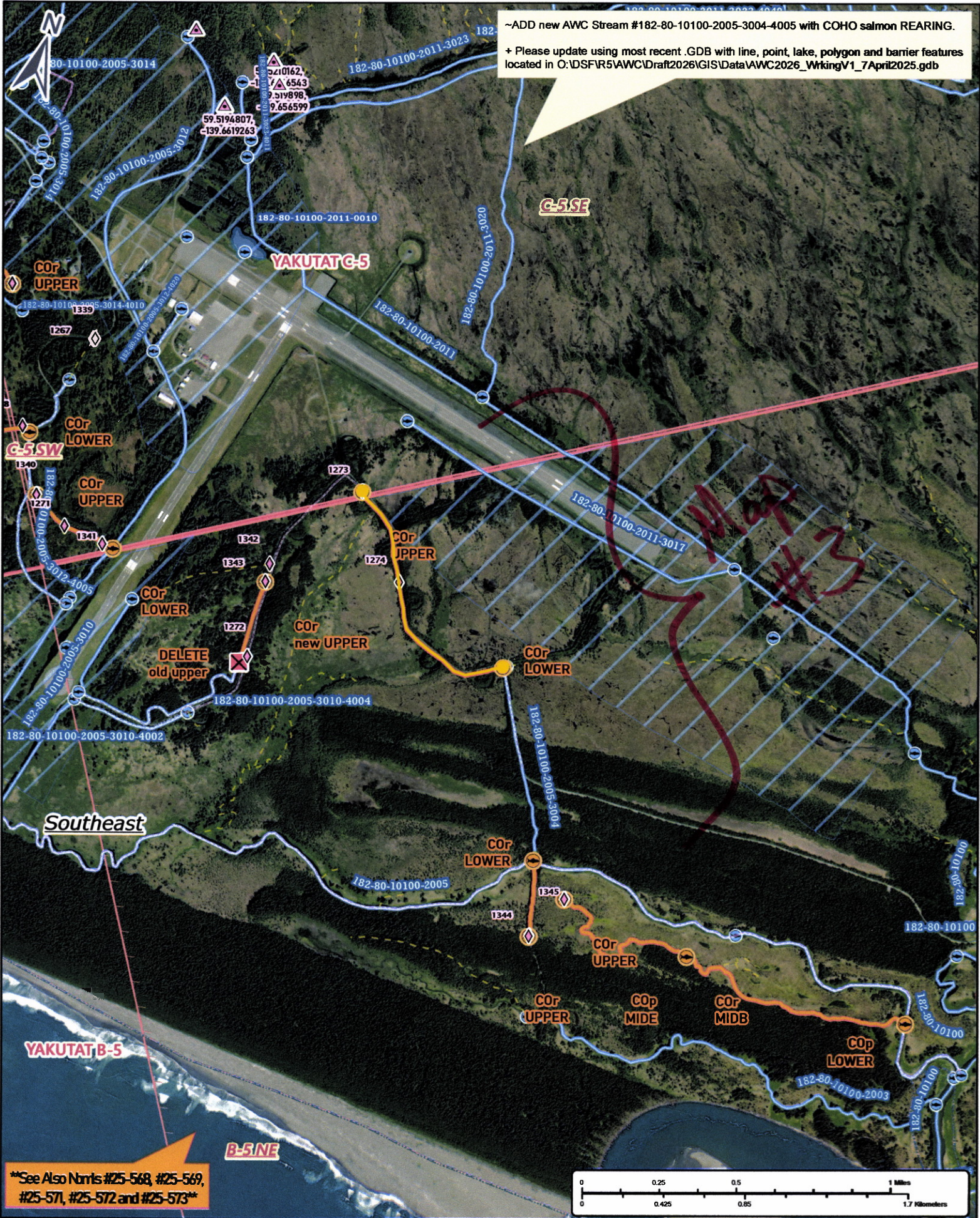

\*\*See Also Nbrts #25-568, #25-569, #25-571, #25-572 and #25-573\*\*

Nom # 25-570

Map #2

