



State of Alaska
Department of Fish and Game
Sportfish Division

Nomination Form
Anadromous Waters Catalog

Region Southeastern USGS Quad(s) YAKUTAT C-5 SE & C-5 SW

Anadromous Waters Catalog Number of Water Body 182-80-10100-2005-3012-4005-5005

Name of Water Body _____ USGS Name Local Name

Addition Deletion Correction Backup Information

For Office Use

Nomination #	<u>25-573</u>	<u>[Signature]</u>	<u>6/18/2025</u>
		Fisheries Scientist	Date
Revision Year:	<u>2026</u>	<u>[Signature]</u>	<u>6/19/2025</u>
		Habitat Operations Manager	Date
Revision to:	<input checked="" type="checkbox"/> Atlas	<u>[Signature]</u>	<u>10 June 2025</u>
	<input checked="" type="checkbox"/> Catalog	AWC Project Biologist	Date
Revision Code:	<u>A-2</u>	<u>[Signature]</u>	<u>7/15/2025</u>
		GIS Analyst	Date

OBSERVATION INFORMATION

Species	Date(s) Observed	Spawning	Rearing	Present	Anadromous
coho salmon	09/17/2024		✓		✓
cutthroat trout	09/17/2024			✓	

~ADD new AWC Stream #182-80-10100-2005-3012-4005-5005 with COHO salmon REARING.

Comments:

Coordinates (Lat,Long): Upper(59.508388,-139.69693) Lower(59.506280,-139.686032)

Name of Observer (please print): Claire Delbecq

Signature: 10.231.39.10 (Web Nomination) Date: 04/23/2025

Agency: _____

Address: PO Box 110024
Juneau, AK 99824

This certifies that in my best professional judgment and belief the above information is evidence that this waterbody should be included in or deleted from the Anadromous Waters Catalog.

Signature of Area Biologist: _____ Date: _____ Revision 3/16

Name of Area Biologist (please print): _____

Alaska Department of Fish and Game

Habitat Section
Southeast Region



182-80-10100-2005-3012-4005 Tributary 1

ADDITION

Water body name:

Quad: Yakutat C-5

Upper Reach Latitude: 59.508388 **Longitude:** -139.696930

Lower Reach Latitude: 59.506280 **Longitude:** -139.686032

Findings: We surveyed this uncataloged stream from the road using baited minnow traps and GPS and captured juvenile coho salmon (Figure 1). The stream is moving slowly through a ditched channel (Table 1; Figures 2, 3).

Recommendations: Add this uncataloged stream to the anadromous waters catalog for rearing coho salmon (Figure 4).

Nomination: Pending

Survey date: 9/17/2024

Species & Lifestage: CO

Survey crew: CD, FC

Table 1.—182-80-10100-2005-3012-4005 Tributary 1 survey data.

Waypoint	Latitude	Longitude	Notes	Stream Width ft	Stream Substrate	Habitat Features	Gradient %	Sample Effort	Sample Results
1268	59.506621	-139.686572	Ditch feeding into cataloged stream near the road junction.	6-8	Fine Organic			MT	No Fish
1269	59.506719	-139.690730	Ditched stream flowing toward cataloged stream. Water has noticeable movement.	6-8	Fine Organic	SWD	0-1	MT	8 CO 14 CT
1270	59.508391	-139.696951	Ditch continues, water is more stagnant here.		Fine Organic		0-1	MT	34 CO



Figure 1.—Juvenile coho salmon and cutthroat trout captured at waypoint 1370.



Figure 2.—Ditched channel at waypoint 1269.



Figure 3.—Ditched channel at waypoint 1270.

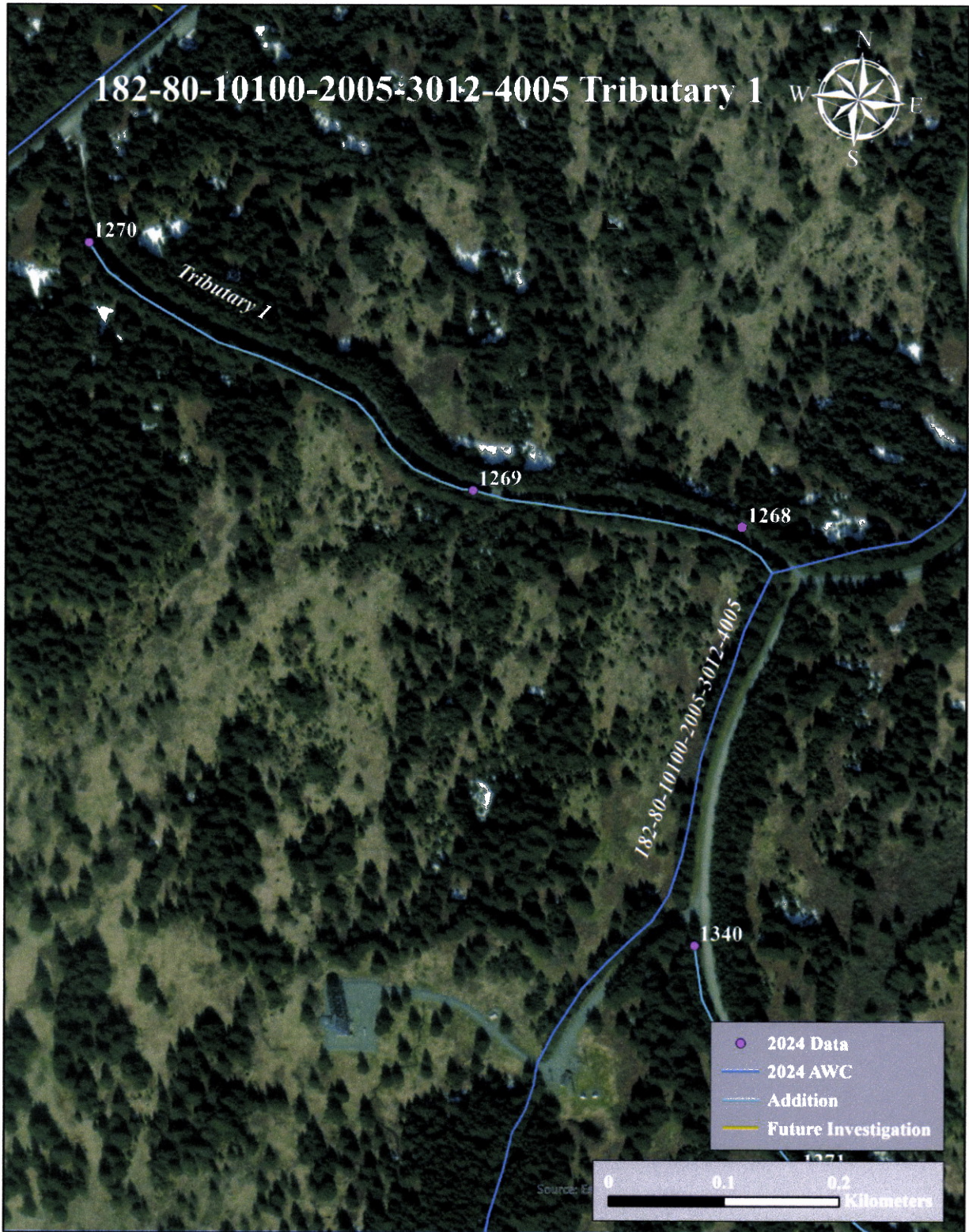
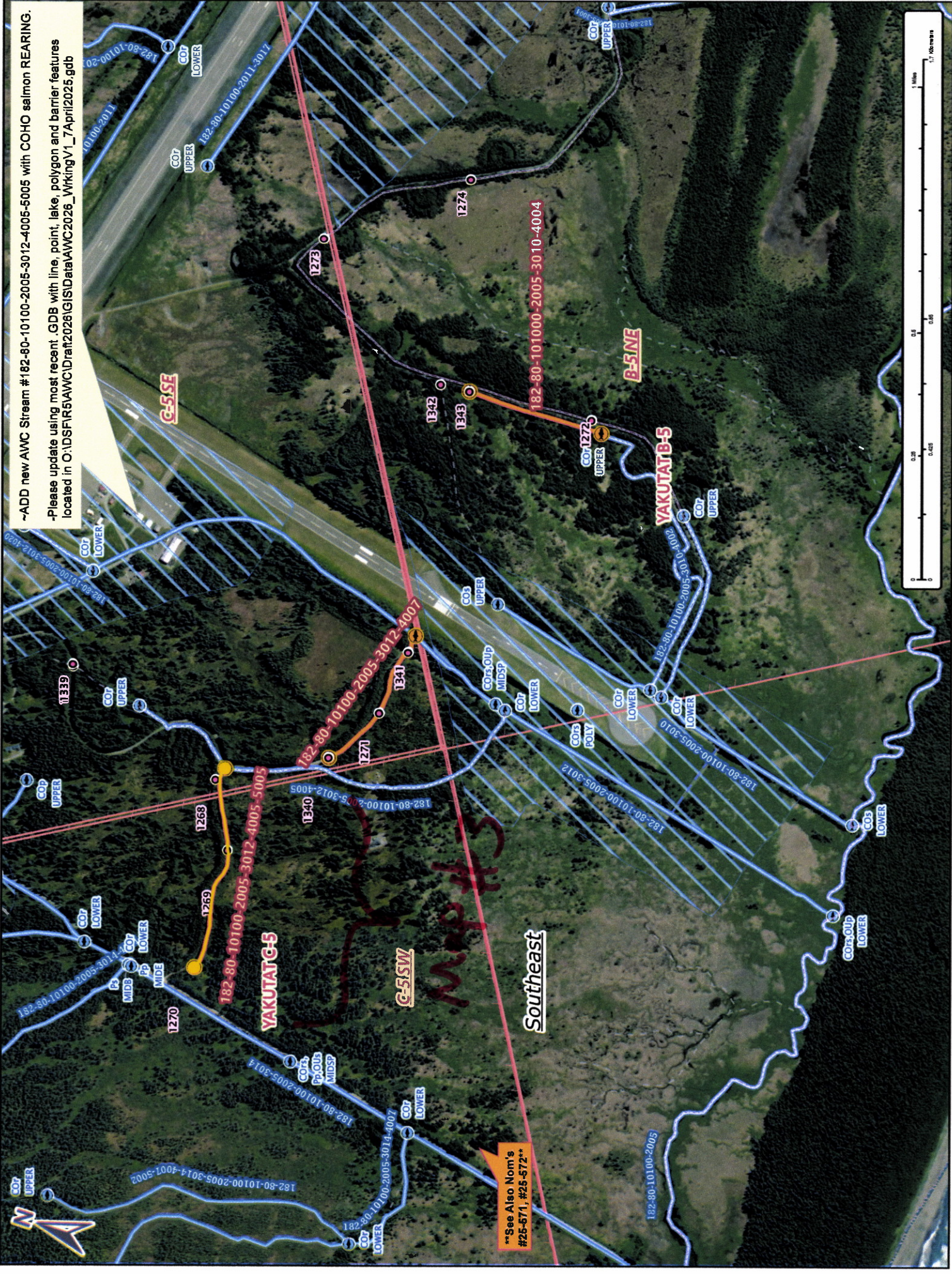

Figure 4.-182-80-10100-2005-3012-4005 tributary 1 addition map.

~ADD new AWC Stream #182-80-10100-2005-3012-4005-5005 with COHO salmon REARING.
 -Please update using most recent GDB with line point, lake, polygon and barrier features located in O:\DS\FIR5\AWC\Drat\2026\GISData\AWC2026_WrkingV1_7April2025.gdb



See Also Nom's #25-571, #25-572

Map # 2

Nom #25-573

~ADD new AWC Stream #182-80-10100-2005-3012-4005-5005 with COHO salmon REARING.
-Please update using most recent GDB with line, point, lake, polygon and barrier features located in O:\DS\FIR5\AWC\Drat2026\GIS\Data\AWC2026_WorkingV1_7April2025.gdb

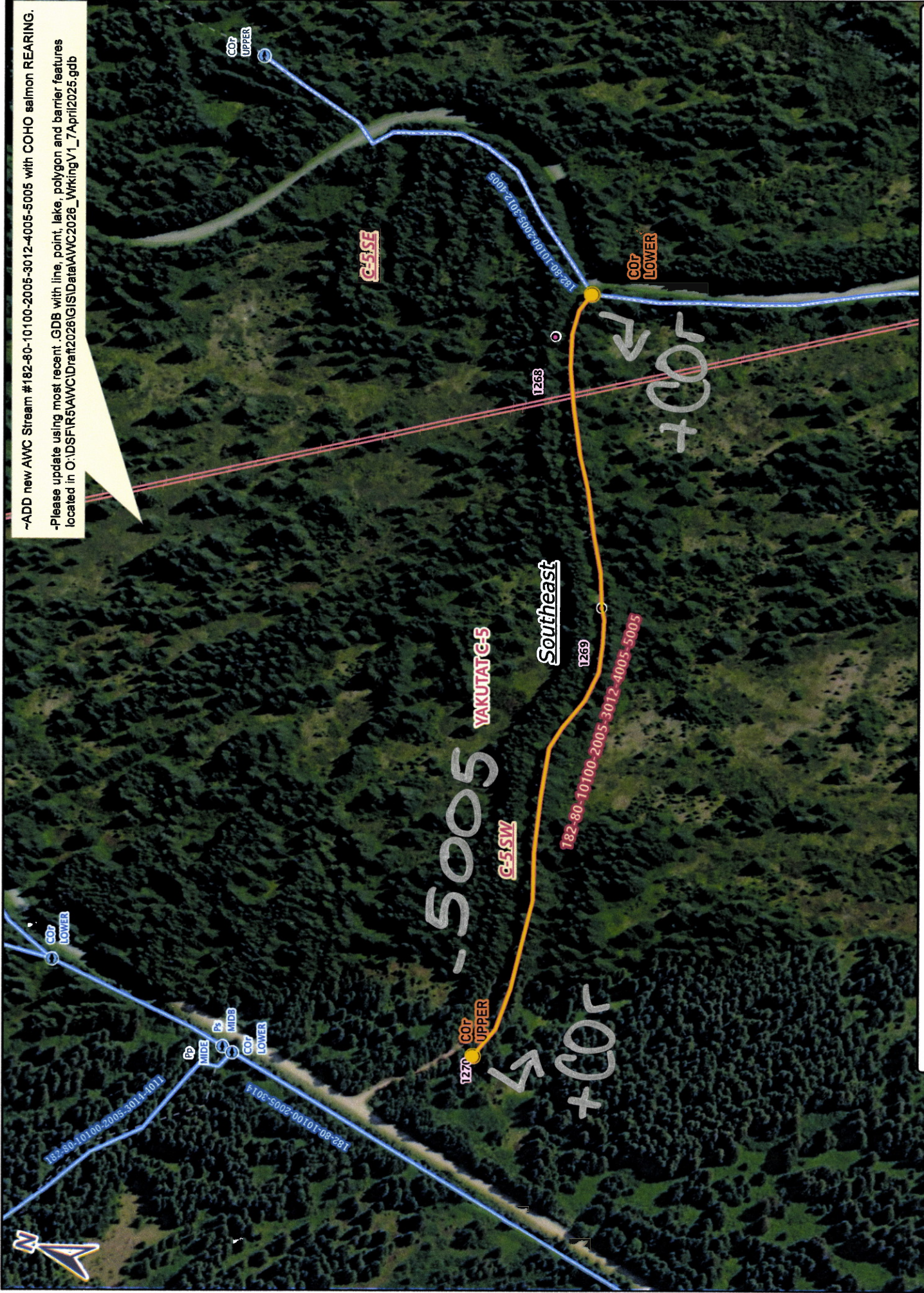

Map #3

Draw # 25-573