



**State of Alaska
Department of Fish and Game
Sportfish Division**

**Nomination Form
Anadromous Waters Catalog**



Region Southeastern USGS Quad(s) YAKUTAT B-5 NE

Anadromous Waters Catalog Number of Water Body 182-80-10090

Name of Water Body USGS Name Local Name

Addition Deletion Correction Backup Information

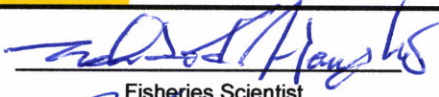
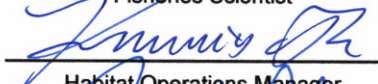
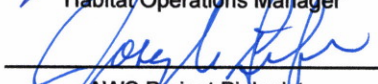
For Office Use

Nomination #	<u>25-575</u>		<u>6/18/2025</u>
		Fisheries Scientist	Date
Revision Year:	<u>2026</u>		<u>6/19/25</u>
		Habitat Operations Manager	Date
Revision to:	<input checked="" type="checkbox"/> Atlas <input checked="" type="checkbox"/> Catalog		<u>11 June 2025</u>
		AWC Project Biologist	Date
Revision Code:	<u>A-2</u>		<u>7/15/2025</u>
		GIS Analyst	Date

OBSERVATION INFORMATION

Species	Date(s) Observed	Spawning	Rearing	Present	Anadromous
coho salmon	09/18/2024		✓		✓

~ADD new AWC Stream #182-80-10090 with COHO salmon REARING and PRESENT.

Comments:

Coordinates (Lat,Long): Upper(59.456817,-139.588145) Lower(59.450178,-139.592881)

Name of Observer (please print): Claire Delbecq
 Signature: 10.231.39.10 (Web Nomination) Date: 04/23/2025
 Agency: _____
 Address: PO Box 110024
Juneau, AK 99824

This certifies that in my best professional judgment and belief the above information is evidence that this waterbody should be included in or deleted from the Anadromous Waters Catalog.

Signature of Area Biologist: _____ Date: _____ Revision 3/16
 Name of Area Biologist (please print): _____

Alaska Department of Fish and Game

Habitat Section
Southeast Region



Lower Landing Uncataloged Stream

ADDITION

Water body name:

Survey date: 9/18/2024

Quad: Yakutat B-4

Species & Lifestage: CO

Upper Reach Latitude: 59.456817 **Longitude:** -139.588145

Survey crew: CD, FC

Lower Reach Latitude: 59.450178 **Longitude:** -139.592881

Findings: We surveyed this uncataloged stream from the road using baited minnow traps and GPS and captured juvenile coho salmon (Figure 1). The stream is moving slowly through a wetland with a well defined channel downstream and ponded area upstream (Table 1; Figures 2, 3). We recommend upstream investigation of this channel and resurveying other channels in the area later in the fall.

Recommendations: Add this uncataloged stream to the anadromous waters catalog for rearing coho salmon (Figure 4).

Nomination: Pending

Table 1.– Lower Landing Uncataloged Stream survey data.

Waypoint	Latitude	Longitude	Notes	Stream Width ft	Stream Substrate	Habitat Features	Gradient %	Sample Effort	Sample Results
1279	59.456820	-139.588167	Pipe draining flooded field on both sides of road. Not visible above water level. Minnow trap set downstream of culvert. Two CO captured; one CO fell from trap. Trap reset upstream of culvert. No fish captured upstream of culvert.					MT	2 CO
1280	59.455148	-139.586840	Vegetated flooded channel on either side of the road drained by 2 foot CMP fully underwater. Flooded wetlands on either side of the road.		Fine Organic			MT	No Fish



Figure 1.–Juvenile coho salmon captured at waypoint 1279.



Figure 2.— Channel at waypoint 1279 downstream of the road.



Figure 3.— Channel at waypoint 1279 upstream of the road.

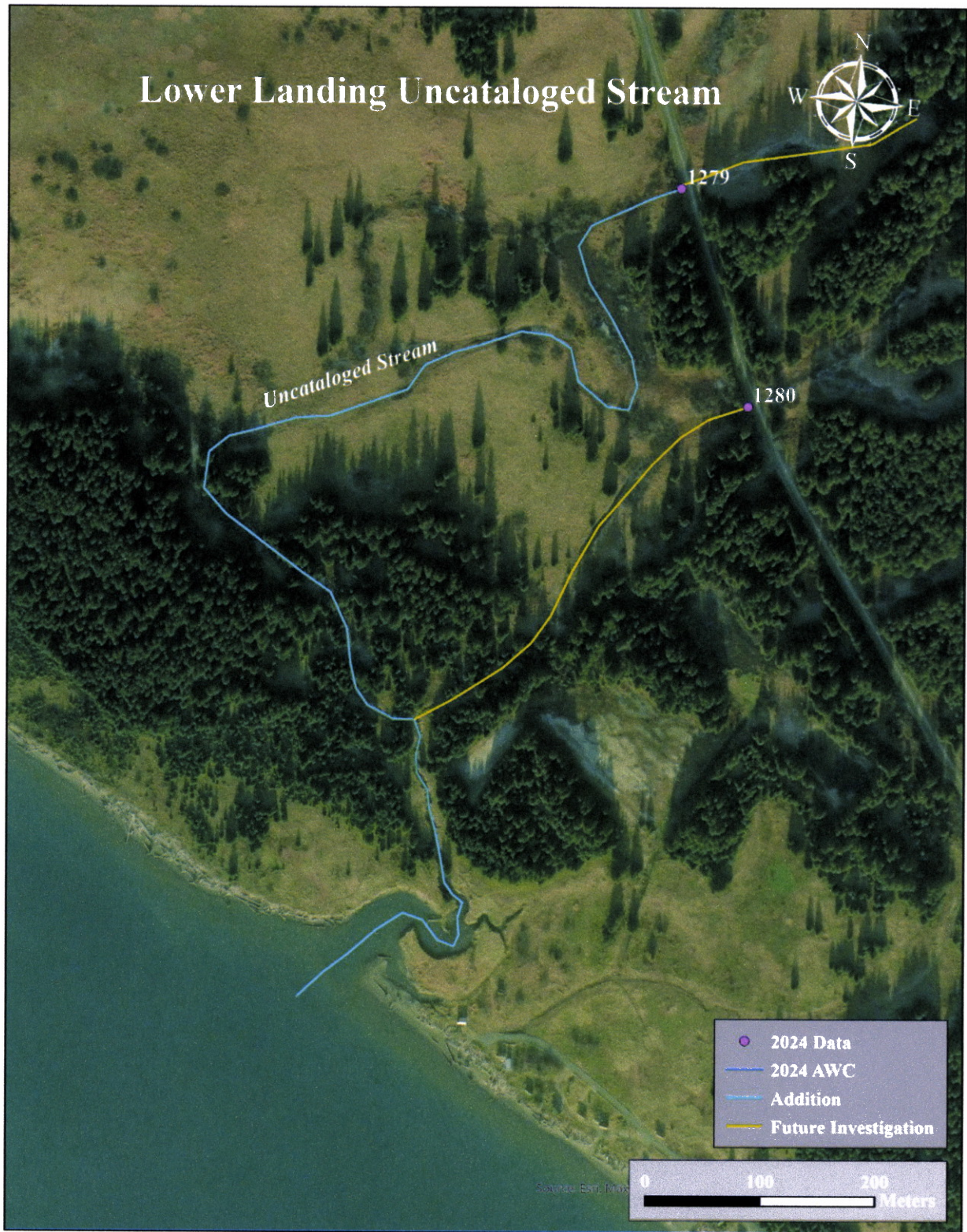
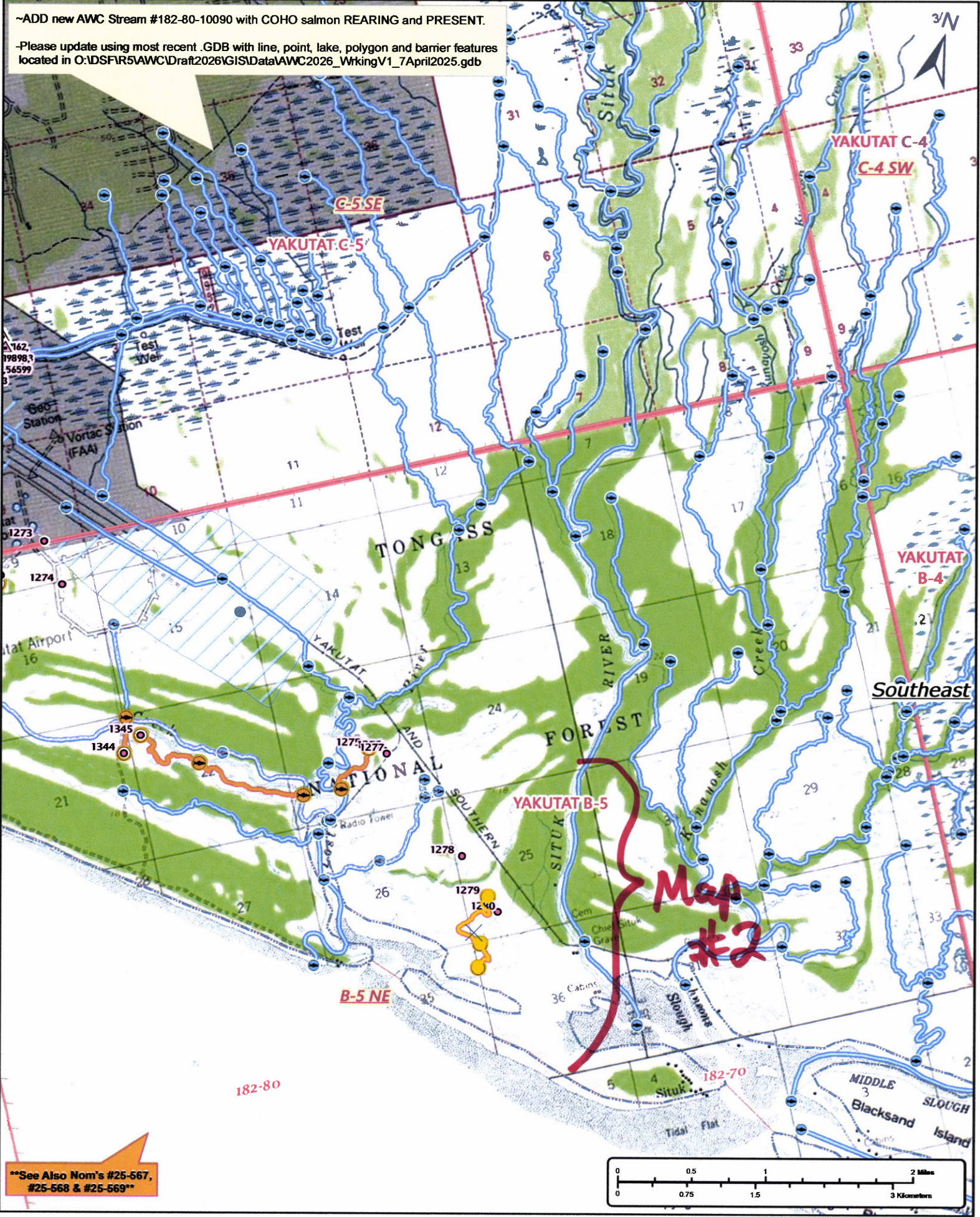

Figure 4.—Lower Landing Uncataloged Stream addition map.

~ADD new AWC Stream #182-80-10090 with COHO salmon REARING and PRESENT.

-Please update using most recent .GDB with line, point, lake, polygon and barrier features located in O:\DS\FR5\AWC\Draft2026\GIS\Data\AWC2026_WrkingV1_7April2025.gdb



See Also Nom's #25-567, #25-568 & #25-569

Nom #25-575

Map #1

~ADD new AWC Stream #182-80-10090 with COHO salmon REARING and PRESENT.

-Please update using most recent .GDB with line, point, lake, polygon and barrier features located in O:\DS\FIR5AWC\Draft2026\GIS\Data\AWC2026_WrkingV1_7April2025.gdb



See Also Nom's #25-567, #25-568

Nom #25-575

Map #2

~ADD new AWC Stream #182-80-10090 with COHO salmon REARING and PRESENT.

-Please update using most recent .GDB with line, point, lake, polygon and barrier features located in O:\DSFR5AWC\Draft2026\GIS\Data\AWC2026_WrkingV1_7April2025.gdb

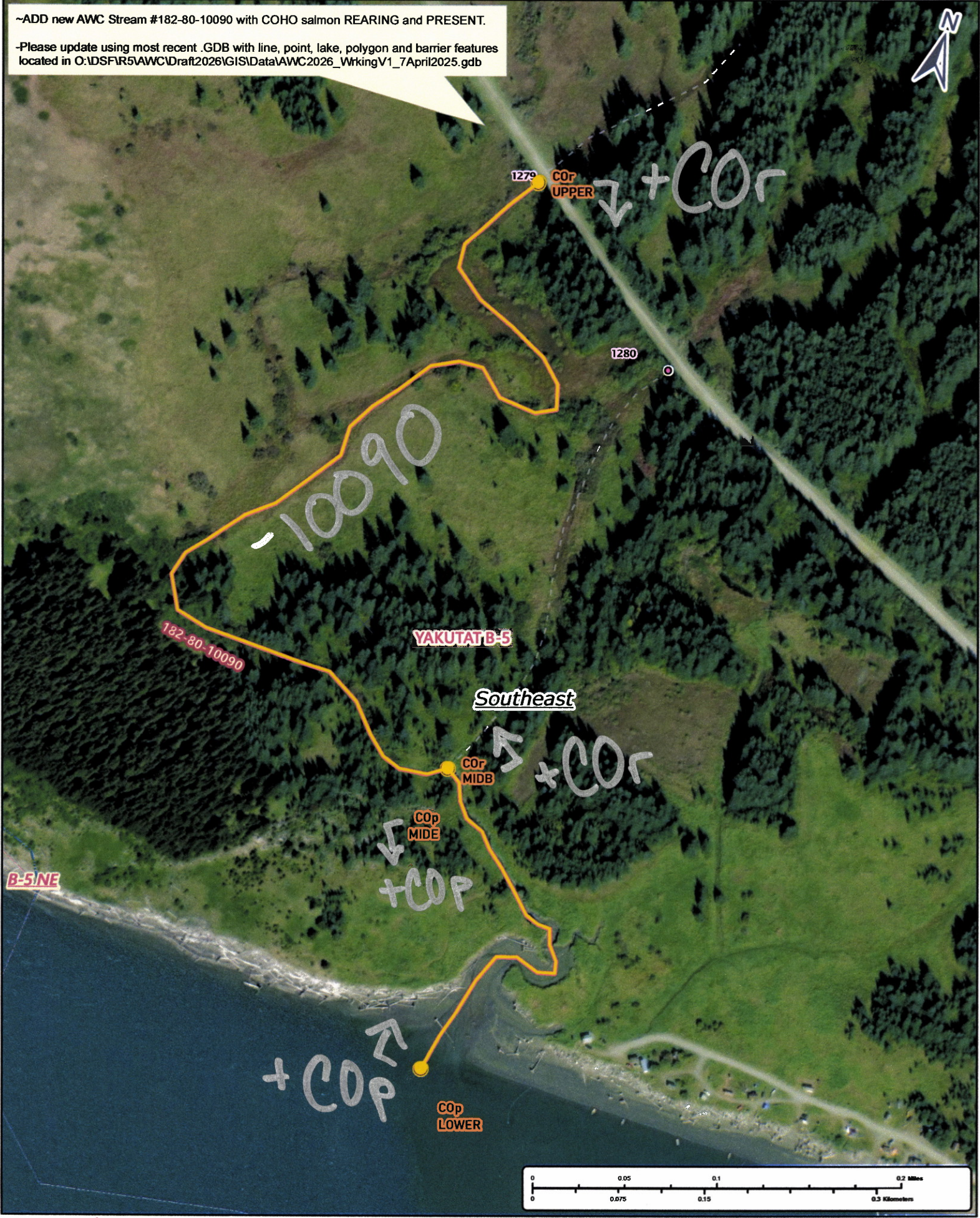

Now #25-575

Map #3